

AGENDA
OKLAHOMA CONSERVATION COMMISSION
Agriculture Building Board Room • 2800 N. Lincoln • Oklahoma City, Oklahoma
Monday, November 7, 2016 - 9:30 a.m.

1. Call to Order.
2. Roll call.
3. Pledge of Allegiance.
4. Discussion and possible approval of the October 3, 2016 regular meeting minutes.
5. Discussion and possible approval of Claims, Financial Statement and Purchase Card Summary (Exhibit #1).
6. Recognition of Commission employees:
 - a. Nathan Carter, Water Quality Monitoring Specialist, for 5 years of service
 - b. Stacy Hansen, Carbon Program Director, for 10 years of service.
7. Presentation of Commission Agreements (Exhibit #2):

Discussion and possible ratification of the following new agreement:

 - a. Natural Resources Conservation Service (NRCS) No. 69-7335-17-200 for December 2015 flood damage repair to the following watershed sites: Sallisaw Creek Site 25; Upper Muddy Boggy Creek Site 28, Fourche Maline Creek Site 14, Sallisaw Creek Site 32 and Kadashan Bottoms Creek Site 2.

Discussion and possible approval of the following amended agreement:

 - b. NRCS No. 69-7335-16-07 for 2015 flood damage repair of the following 11 watershed sites: Caddo 12, 18, 19, Upper Bayou 6, Wildhorse 80, Little Wewoka 16, LMCB 20, Sandy 4, UCB 14 & 47, UMB 15; Amendment 3 extends agreement to April 30, 2017.

Discussion and possible approval of the following new agreements:

 - c. NRCS No. 68-7335-17-201 to provide technical assistance with design and engineering services for the rehabilitation of Upper Elk Creek Site 23D.
 - d. NRCS No. 68-7335-17-202 to provide financial assistance to make Emergency Watershed Program repairs to Caddo Creek Site 27 in Arbuckle CD
8. Discussion of attendance at the National Association of Conservation Districts Annual Meeting, January 28-February 1, 2017, Denver, Colorado.
9. Discussion and possible approval of Recommendations for Appointment of Conservation District Director (Exhibit #3).

10. Discussion and possible approval of Conservation Commission regular scheduled meetings for Calendar Year 2017 (Exhibit #4).
11. Discussion and possible approval to co-sponsor the Oklahoma Association of Conservation Districts' Annual State Meeting, February 26-28, 2017, Oklahoma City, Oklahoma.
12. Public Comments.
13. New Business.
14. Break (at option of the Chair)
15. Partnership Reports:
 - a. Oklahoma Department of Agriculture, Food and Forestry
 - b. USDA-Natural Resources Conservation Service
 - c. Oklahoma Association of Conservation Districts
16. Status Reports:
 - a. Oklahoma Conservation Commission Members
 - b. Oklahoma Conservation Commission Staff
 1. Trey Lam, Executive Director
 2. Shanon Phillips, Water Quality Director
 3. Mike Sharp, Office of Geographic Information and Technical Services Director
 4. Robert Toole, Abandoned Mine Land Program Director
 5. Tammy Sawatzky, Conservation Programs Director
 6. Lisa Knauf Owen, Assistant Director
18. Next Meeting: Monday, December 5, 2016, Agriculture Building Board Room, 2800 N. Lincoln Boulevard, Oklahoma City, Oklahoma at 9:30 a.m.
19. Adjournment.

MINUTES

CALL TO ORDER

The Oklahoma Conservation Commission met Monday, November 7, 2016, at the Agriculture Building Board Room located at 2800 N. Lincoln in Oklahoma City, Oklahoma. The meeting was called to order at 9:30 a.m. by Chairman Scotty Herriman. He stated this was a Regular Meeting scheduled in accordance with the Open Meeting Law, Title 25, Oklahoma Statutes, Sections 301 and following as amended. The agenda for this meeting was posted on Monday, October 31, 2016, at the front entrance of the building.

ROLL CALL

Lisa Knauf Owen, Assistant Director, took roll call and the following members were in attendance:

Scotty Herriman, Chair, Area 3 Member
Deanna LeGrand, Vice Chair, Area 4 Member
Bill Clark Jr., Secretary, Area 5 Member
Karl Jett, Area 1 Member
Mike Rooker, Area 2 Member

Others in attendance were:

Trey Lam, Executive Director
Lisa Knauf Owen, Assistant Director
Shanon Phillips, Water Quality Program Director
Mike Sharp, Office of Geographic Information and Technical Services Director
Tammy Sawatzky, Conservation Programs Director
Janet Stewart, General Counsel
Nathan Carter, Water Quality Specialist
Stacy Hansen, Carbon and Soil Health Director
Betty Thompson, Oklahoma Department of Agriculture, Food and Forestry Deputy
Commissioner
Gary O'Neill, Natural Resources Conservation Service State Conservationist
Steve House, Oklahoma Association of Conservation Districts President
Cynthia Santos, eCapitol Reporter
Rod Wanger, Farm Service Agency Ag Program Specialist, Conservation
Joy Alspach, Farm Service Agency Ag Program Specialist, Conservation

PLEDGE OF ALLEGIANCE

Mr. Rooker led the group in the Pledge of Allegiance.

MINUTES OF PREVIOUS REGULAR MEETING

A motion was made by Mr. Clark and seconded by Ms. LeGrand to approve the minutes of the October 3, 2016 Commission meeting as written. Those voting aye were: Jett, Rooker, Herriman, LeGrand and Clark. Nay votes: none. Motion carried.

CLAIMS/FINANCIAL STATEMENT

Lisa Knauf Owen, Assistant Director, presented the claims and financial statement as listed in Exhibit #1. A motion was made by Mr. Rooker and seconded by Mr. Jett to approve the claims and financial statement. Those voting aye were: Jett, Rooker, Herriman, LeGrand and Clark. Nay votes: none. Motion carried.

STAFF RECOGNITION

Shanon Phillips, Water Quality Program Director, presented Nathan Carter for recognition of his 5 years of service and Stacy Hansen for her 10 years of service.

PRESENTATION OF AGREEMENTS

Ms. Owen presented agreements for approval as listed in Exhibit #2. She recommended approval of the ratified agreement listed as (a). A motion was made by Mr. Jett and seconded by Ms. LeGrand to approve the ratified agreement as listed. Those voting aye were: Jett, Rooker, Herriman, LeGrand and Clark. Nay votes: none. Motion carried.

Ms. Owen recommended approval of the amended agreement listed as (b). A motion was made by Ms. LeGrand and seconded by Mr. Rooker to approve the amended agreement as listed. Those voting aye were: Jett, Rooker, Herriman, LeGrand and Clark. Nay votes: none. Motion carried.

Ms. Owen recommended approval of the new agreements listed as (c) and (d). A motion was made by Mr. Clark and seconded by Mr. Jett to approve the new agreements as listed. Those voting aye were: Jett, Rooker, Herriman, LeGrand and Clark. Nay votes: none. Motion carried.

ATTENDANCE AT NATIONAL ASSOCIATION OF CONSERVATION DISTRICTS ANNUAL MEETING

Trey Lam, Executive Director, presented dates and cost information for attendance at the National Association of Conservation Districts annual meeting to be held in Denver, Colorado. Mr. Jett and Mr. Rooker indicated they would not be able to attend. Mr. Clark, Mr. Herriman and Ms. LeGrand will look at schedules and be prepared to let the Commission know at the December meeting. Mr. Herriman asked that this item be placed on the December agenda for action.

RECOMMENDATIONS FOR APPOINTMENT

Ms. Owen presented the recommendations for appointment of conservation district directors as listed in Exhibit #3. A motion was made by Mr. Clark and seconded by Ms. LeGrand to approve district director appointments as listed. Those voting aye were: Jett, Rooker, Herriman, LeGrand and Clark. Nay votes: none. Motion carried.

CONSERVATION COMMISSION MEETINGS FOR CALENDAR YEAR 2017

Ms. Owen presented the proposed calendar of scheduled meetings for 2017 as listed in Exhibit #4. She stated that the July meeting could be one of two dates. After discussion, a motion was made by Mr. Jett and seconded by Ms. LeGrand to approve the schedule as listed with the July meeting scheduled for Monday, July 10 and the time of the March meeting to be changed to 9:30 a.m.. Those voting aye were: Jett, Rooker, Herriman, LeGrand and Clark. Nay votes: none. Motion carried.

PUBLIC COMMENTS

Mr. Rod Wanger with Farm Service Agency asked to address the Commission under public comments. He provided a written report and stated he was retiring effective December 31. He also noted that 9 counties have become eligible for the Livestock Forage Assistance Program due to drought. Mr. Wanger introduced Joy Alspach to the Commission. Ms. Alspach is an Ag Program Specialist in Conservation for Farm Service Agency. Ms. Alspach reported that there is a 24 million acre cap for the Conservation Reserve Program in Oklahoma. She also noted that November 10 is the cutoff date for Grassland Program sign up.

NEW BUSINESS

None.

CONSERVATION PARTNERSHIP REPORTS

Oklahoma Department of Agriculture, Food and Forestry: Betty Thompson, Deputy Commissioner, stated that she and Secretary Reese attended the Tri National Accord meeting held in conjunction with representatives from Mexico and Canada. The meeting focused on GMO labeling.

Ms. Thompson reported that the Agriculture Board held their October meeting in the Oklahoma panhandle and celebrated Ag Appreciation in Cimarron County.

Ms. Thompson noted that Cherry Williams retired from the agency and that Keith Stout had been hired as the new Human Resources Director.

Ms. Thompson reported that Chief Flowers from the Ag Investigative Unit had recently recovered a trunk of memorabilia during a raid. He worked to track down the owners and presented the trunk to family member of the owners. They were very appreciative to receive the trunk.

Ms. Thompson noted that there will be approximately 45 new legislators after the election. Department of Agriculture is planning a welcome reception for the newly elected legislators for some time in late November.

Ms. Thompson provided Commissioner's with a new Feral Swine Brochure.

USDA-Natural Resources Conservation Service: Gary O'Neill, State Conservationist, reviewed the quarterly partnership report with Commissioners. He also noted that the agency was operating under a continuing resolution until December 7.

Mr. O'Neill reported that the agency had paid out \$54 million in renewals for Conservation Stewardship Program (CSP) payments. Sign up for CSP will begin middle of November.

Mr. O'Neill noted that the cutoff date for general Environmental Quality Incentive Program (EQIP) signup is November 18.

Mr. O'Neill reported that the announcement for student internships with the agency should be coming out this week.

Mr. O'Neill announced that Stacy Riley had been selected as the Assistant State Conservationist for Programs.

Oklahoma Association of Conservation Districts: Steve House, President, stated that the association had selected Joe Caughlin, Kay County Conservation District, as the Area 2 director. He also thanked Commission and NRCS staff for their assistance with area meetings.

OKLAHOMA CONSERVATION COMMISSION MEMBERS

Mr. Jett attended the Governor's Water Conference and reported on the discussions held regarding shrinking water resources nationwide. He also attended the OACD Area 1 meeting.

Mr. Clark attended the OACD Area 5 meeting and reported that he felt it was an upbeat and positive meeting with good discussion and an attitude of cooperation among conservation districts.

Ms. LeGrand attended the Governor's Water Conference and noted that Oklahoma Water Resources Board was asking cities and towns to work cooperatively together. She also reported on attending the OACD Area 1 meeting and Kim Tweed's retirement reception.

Mr. Rooker reported that he had attended the OACD Area 2 meeting and Kim Tweed's retirement reception.

Mr. Herriman attended the OACD Area 3 meeting and served on a soil health panel discussion. He indicated that it was good meeting but that we needed to make an effort to deliver this message to active farmers and ranchers.

OKLAHOMA CONSERVATION COMMISSION STAFF

Executive Director: Mr. Lam stated a written report is in the packet. He invited everyone to participate with the agency this morning fixing S'Mores as part of our state charitable campaign.

Mr. Lam reported that the area meetings are going well and have been generating good discussion among conservation districts. He thanked agency staff for their assistance with logistics and programing of the meetings.

Mr. Lam reported that the Executive Assistant position with the agency has been opened and that that we are receiving applications. Application period closes November 23.

Mr. Lam attended a meeting of the OKA institute at East Central University in Ada. The newly established institute is headed up by former state senator Susan Paddock. The goal of the institute is to bridge the gap between sustainable water management and economic development.

Mr. Lam also attended a meeting of the Western Farmers Soil Health Group at the Noble Foundation.

Water Quality Program: Shanon Phillips, Director, stated a written report is in the packet. Ms. Phillips reported that she and Greg Kloxin attended the Non-Point Source managers meeting this past week in Boston. She noted that the northeast United States has been in a drought for just 5 months but communities are already struggling with water supply. She indicated that they had opportunity to talk about soil health education and how this interacts with water quality management.

Ms. Phillips also reported that the Government Accounting Office and Office of Management and Budget has been investigating the administration of the US EPA 319 program and are finally satisfied with the management of the program.

Ms. Phillips reported that the Water Quality Division had completed end of year review with Region 6 EPA last week.

Ms. Phillips reported that the construction portion of the partnership project with Oklahoma Department of Transportation has been completed. The work was being done on State Highway 10 in northeast Oklahoma.

Office of Geographic Information and Technical Services: Mike Sharp, Director, stated a written report is in the packet. He reported that land parcel data would become available for Nowata County on OK Maps in the near future. He also stated that the GIS Council met last Friday.

Abandoned Mine Land Reclamation Program: Mike Sharp, Assistant AML Director, stated a written report is in the packet. He reported that work continues on two active sites – Reeves Phase 3 in Sequoyah County and Greer Phase 3 in Rogers County.

A pre-bid meeting is scheduled November 16 for repair of an underground mine site in the town of McCurtain in Haskell County.

Dr. Sharp reported that the design is complete on the Sparks project in Muskogee County.

Conservation Programs: Tammy Sawatzky, Director, stated a written report is in the packet. She reported that repair work for Caddo Site 27 in Carter County is headed to bid next week with an estimated cost of \$1 million for repairs.

She also noted that we are still waiting on a design for repair of the Rainy Mountain site in Kiowa County.

Ms. Sawatzky stated that bids would be opened tomorrow for the Barnitz 5 rehabilitation project in Dewey County.

Ms. Sawatzky reported that the watershed technicians and watershed aides had been in Wagoner County working on Kadashan Bottom sites and in Little River Conservation District to clean up Whitegrass Waterhole sites.

Assistant Director: Ms. Owen reported that the OACD Area meetings have been well attended.

Ms. Owen noted that while the discussion between districts to establish memorandums of understanding have started slow, that districts are beginning to communicate with one another and put plans in place to cooperate and work together.

NEXT MEETING

The next regular meeting of the Oklahoma Conservation Commission will be held on Monday, December 5, 2016, in the Agriculture Building Board Room, 2800 N. Lincoln Boulevard, Oklahoma City, Oklahoma beginning at 9:30 a.m.

ADJOURNMENT

There being no further business Mr. Herriman declared the meeting adjourned. The meeting adjourned at 10:48 a.m.

Approved by the Oklahoma Conservation Commission on December 5, 2016.

Chair

OKLAHOMA CONSERVATION COMMISSION

**CONSERVATION
COST SHARE PROGRAM
Locally Led – Program Year 16**

Allocation Period: December 1, 2014 – June 30, 2015

Program Year Completed: June 30, 2016

PREPARED BY

**OKLAHOMA CONSERVATION COMMISSION
CONSERVATION PROGRAMS DIVISION**

BY DISTRICT

**Conservation Cost Share Program
Locally Led -- Program Year 16**

District	Amount Allocated	Amount Paid to Participants	Amount Carried Over to Program Year 17
Adair	\$22,500.00	\$18,997.50	\$3,502.50
Alfalfa	\$10,000.00	\$7,855.00	\$2,145.00
Arbuckle	\$18,750.00	\$18,000.00	\$750.00
Atoka	\$10,000.00	\$5,000.00	\$5,000.00
Beaver	\$17,500.00	\$4,791.75	\$12,708.25
Blaine	\$18,750.00	\$18,604.04	\$145.96
Bryan	\$16,250.00	\$7,912.50	\$8,337.50
Caney Valley	\$15,000.00	\$9,527.00	\$5,473.00
Central North Canadian River	\$16,250.00	\$12,546.54	\$3,703.46
Checotah	\$18,750.00	\$15,600.00	\$3,150.00
Cherokee	\$12,500.00	\$11,796.65	\$703.35
Cimarron County	\$17,500.00	\$11,870.96	\$5,629.04
Cimarron Valley	\$11,250.00	\$5,128.63	\$6,121.37
Cleveland	\$10,000.00	\$7,674.49	\$2,325.51
Coal	\$10,000.00	\$6,658.07	\$3,341.93
Comanche	\$10,000.00	\$4,910.57	\$5,089.43
Cotton	\$20,000.00	\$19,505.23	\$494.77
Craig	\$21,250.00	\$17,533.87	\$3,716.13
Creek	\$22,500.00	\$17,315.67	\$5,184.33
Custer	\$13,750.00	\$9,517.50	\$4,232.50
Deer Creek	\$11,250.00	\$11,087.11	\$162.89
Delaware	\$17,500.00	\$15,608.44	\$1,891.56
Dewey	\$22,500.00	\$18,330.47	\$4,169.53
East Canadian	\$26,017.00	\$24,350.15	\$1,666.85
Ellis	\$21,250.00	\$14,132.67	\$7,117.33
Garfield	\$17,500.00	\$17,500.00	\$0.00
Garvin	\$18,750.00	\$15,857.12	\$2,892.88
Grady	\$17,500.00	\$10,410.00	\$7,090.00
Grant	\$17,500.00	\$16,000.00	\$1,500.00
Greer	\$15,000.00	\$9,950.77	\$5,049.23
Harmon	\$24,632.12	\$24,632.12	\$0.00
Harper	\$18,750.00	\$18,131.00	\$619.00
Haskell	\$15,000.00	\$15,000.00	\$0.00
Hughes	\$11,250.00	\$9,662.42	\$1,587.58
Jackson	\$17,500.00	\$12,868.80	\$4,631.20
Jefferson	\$20,000.00	\$13,241.22	\$6,758.78
Johnston	\$15,000.00	\$5,000.00	\$10,000.00
Kay	\$15,000.00	\$7,917.89	\$7,082.11
Kiamichi	\$11,250.00	\$2,250.00	\$9,000.00
¹ Kingfisher	\$20,000.00	\$20,388.44	(\$388.44)
Kiowa	\$13,750.00	\$6,000.00	\$7,750.00
Konawa	\$17,500.00	\$17,189.67	\$310.33
Latimer	\$15,000.00	\$14,804.69	\$195.31
LeFlore	\$17,500.00	\$10,960.00	\$6,540.00
Lincoln	\$13,750.00	\$13,747.26	\$2.74
² Little River	\$13,750.00	\$7,356.79	\$6,393.21
Logan	\$17,500.00	\$15,832.16	\$1,667.84
Love	\$15,000.00	\$14,080.66	\$919.34
Major	\$21,250.00	\$21,250.00	\$0.00

District	Amount Allocated	Amount Paid to Participants	Amount Carried Over to Program Year 17
Marshall	\$11,250.00	\$3,821.92	\$7,428.08
Mayes	\$18,750.00	\$13,834.01	\$4,915.99
McClain	\$18,750.00	\$3,283.02	\$15,466.98
McIntosh	\$18,750.00	\$12,587.00	\$6,163.00
Murray	\$13,750.00	\$8,861.23	\$4,888.77
Muskogee	\$16,250.00	\$13,855.70	\$2,394.30
Noble	\$21,464.18	\$20,960.19	\$503.99
North Caddo	\$15,000.00	\$12,181.96	\$2,818.04
North Fork of Red River	\$11,250.00	\$3,789.22	\$7,460.78
Nowata	\$18,750.00	\$12,747.08	\$6,002.92
Okfuskee	\$16,250.00	\$3,250.00	\$13,000.00
Oklahoma	\$19,835.00	\$13,595.00	\$6,240.00
Okmulgee	\$11,250.00	\$11,226.28	\$23.72
Osage	\$22,500.00	\$22,500.00	\$0.00
Ottawa	\$21,250.00	\$12,602.23	\$8,647.77
Pawnee	\$13,750.00	\$9,850.04	\$3,899.96
³ Payne	\$22,500.00	\$21,629.73	\$870.27
Pittsburg	\$20,000.00	\$19,290.17	\$709.83
Pontotoc	\$11,250.00	\$8,375.00	\$2,875.00
Pushmataha	\$12,500.00	\$3,515.15	\$8,984.85
Rogers	\$20,000.00	\$18,351.41	\$1,648.59
Seminole	\$20,000.00	\$14,143.57	\$5,856.43
Sequoyah	\$11,250.00	\$9,611.27	\$1,638.73
Shawnee	\$13,750.00	\$13,750.00	\$0.00
South Caddo	\$22,500.00	\$22,486.71	\$13.29
Stephens	\$18,750.00	\$18,750.00	\$0.00
Talihina	\$17,500.00	\$11,386.80	\$6,113.20
Texas	\$16,250.00	\$16,250.00	\$0.00
Tillman	\$21,250.00	\$20,228.99	\$1,021.01
Tulsa	\$12,500.00	\$2,016.41	\$10,483.59
Upper Washita	\$12,000.00	\$11,250.00	\$750.00
Valliant	\$10,000.00	\$5,561.88	\$4,438.12
Wagoner	\$11,250.00	\$7,837.08	\$3,412.92
Washita	\$17,500.00	\$16,139.71	\$1,360.29
West Caddo	\$17,500.00	\$15,861.68	\$1,638.32
Woods	\$12,500.00	\$12,500.00	\$0.00
Woodward	\$22,500.00	\$21,875.35	\$624.65
TOTAL	\$1,422,698.30	\$1,104,041.61	\$318,656.69

¹ Kingfisher County CD over spent their PY 16 allocation by \$388.44. Their PY 17 allocation has been reduced that amount.

² Little River CD board of directors voted to not participate in PY 17. Their PY 16 balance of \$6,393.21 has been returned to OCC.

³ Payne County CD board of directors voted to not carry PY 16 funds over to PY 17. Their PY 16 balance of \$870.27 has been returned to OCC.

BY PRACTICE

**Conservation Cost Share Program
Locally Led -- Program Year 16**

Allocation Period: December 1, 2014 - June 30, 2015

Program Year Complete: June 30, 2016

Total Number of Participants for Program Year 16	634
Total Number of Practices Installed for Program Year 16	703
Total Amount Paid to Participants from Cost Share Funds	\$ 1,104,041.61
Total Amount Paid by Participants	\$ 1,258,818.23

Practice	Number of Practices Installed	Units Installed	Cost Share Funds Paid to Participants	Amount Paid by Participants
Brush Management	123	3397.57 acres	\$ 222,851.27	\$ 277,351.18
Cover Crop	1	50 acres	\$ 2,136.26	\$ 2,136.25
Critical Area Planting	16	19.8 acres	\$ 2,216.87	\$ 2,729.89
Diversion	1	1507.4 linear feet	\$ 1,311.44	\$ 3,138.56
Fencing	35	71600.67 linear feet	\$ 62,927.98	\$ 76,401.00
Firebreak	1	2404 acres	\$ 353.44	\$ 762.56
Grade Stabilization Structure	1	1760 cubic yards	\$ 3,853.01	\$ 2,753.29
Grassed Waterway	14	30.77 acres	\$ 26,408.91	\$ 13,719.19
Heavy Use Area Protection	21	9121.2 acres	\$ 11,668.99	\$ 16,478.56
Herbaceous Weed Control	96	13007.1 acres	\$ 69,141.27	\$ 101,664.46
Pasture and Hayland Planting	48	1413.4 acres	\$ 102,429.24	\$ 112,702.31
Pipeline	21	39221.6 linear feet	\$ 35,623.15	\$ 44,114.91
Pond	165	267361.27 cubic yards	\$ 288,308.63	\$ 367,120.33
Prescribed Burning	1	272 acres	\$ 2,646.56	\$ 2,646.56
Pumping Plant	25	25 plants	\$ 30,291.56	\$ 34,234.27
Range Seeding	8	313.9 acres	\$ 13,304.59	\$ 13,924.92
Watering Facility	26	26 facilities	\$ 31,148.64	\$ 24,337.89
Well	100	100 wells	\$ 197,419.80	\$ 162,602.10

BY AREA

**Conservation Cost Share Program
Locally Led -- Program Year 16
Area 1**

District	Amount Allocated	Amount Paid to Participants	Amount Carried Over to Program Year 17
Alfalfa	\$10,000.00	\$7,855.00	\$2,145.00
Beaver	\$17,500.00	\$4,791.75	\$12,708.25
Blaine	\$18,750.00	\$18,604.04	\$145.96
Central North Canadian River	\$16,250.00	\$12,546.54	\$3,703.46
Cimarron County	\$17,500.00	\$11,870.96	\$5,629.04
Cimarron Valley	\$11,250.00	\$5,128.63	\$6,121.37
Dewey	\$22,500.00	\$18,330.47	\$4,169.53
East Canadian	\$26,017.00	\$24,350.15	\$1,666.85
Ellis	\$21,250.00	\$14,132.67	\$7,117.33
Garfield	\$0.00	\$17,500.00	\$0.00
Grant	\$17,500.00	\$16,000.00	\$1,500.00
Harper	\$18,750.00	\$18,131.00	\$619.00
Kingfisher	\$20,000.00	\$20,388.44	(\$388.44)
Major	\$21,250.00	\$21,250.00	\$0.00
Texas	\$16,250.00	\$16,250.00	\$0.00
Woods	\$12,500.00	\$12,500.00	\$0.00
Woodward	\$22,500.00	\$21,875.35	\$22,500.00
TOTAL	\$289,767.00	\$261,505.00	\$67,637.35

**Conservation Cost Share Program
Locally Led -- Program Year 16
Area 1**

Allocation Period: December 1, 2014 - June 30, 2015

Program Year Complete: June 30, 2016

Total Number of Participants for Program Year 16	111
Total Number of Practices Installed for Program Year 16	139
Total Amount Paid to Participants from Cost Share Funds	\$ 261,505.00
Total Amount Paid by Participants	\$ 249,421.62

Practice	Number of Practices Installed	Units Installed	Cost Share Funds Paid to Participants	Amount Paid by Participants
Brush Management	16	638.5 acres	\$ 39,631.35	\$ 32,103.65
Cover Crop	1	50 acres	\$ 2,136.26	\$ 2,136.25
Critical Area Planting	11	14.9 acres	\$ 1,612.21	\$ 1,913.65
Diversion	1	1507.4 linear feet	\$ 1,311.44	\$ 3,138.56
Grade Stabilization Structure	1	1760 cubic yards	\$ 3,853.01	\$ 2,753.29
Grassed Waterway	11	19.2 acres	\$ 16,993.91	\$ 9,574.19
Heavy Use Area Protection	9	4003.4 acres	\$ 2,928.27	\$ 11,489.64
Pasture and Hayland Planting	8	325.2 acres	\$ 20,388.75	\$ 16,480.96
Pipeline	6	10909.6 linear feet	\$ 13,260.34	\$ 9,966.53
Pond	16	30266.47 cubic yards	\$ 37,287.16	\$ 49,374.30
Pumping Plant	9	9 plants	\$ 16,900.38	\$ 17,523.12
Range Seeding	1	38.1 acres	\$ 2,295.59	\$ 765.19
Watering Facility	10	10 facilities	\$ 16,186.28	\$ 15,040.00
Well	39	39 wells	\$ 86,720.05	\$ 77,162.29

**Conservation Cost Share Program
Locally Led -- Program Year 16
Area 2**

District	Amount Allocated	Amount Paid to Participants	Amount Carried Over to Program Year 17
Arbuckle	\$18,750.00	\$18,000.00	\$750.00
Cleveland	\$10,000.00	\$7,674.49	\$2,325.51
Garvin	\$18,750.00	\$15,857.12	\$2,892.88
Kay	\$15,000.00	\$7,917.89	\$7,082.11
Konawa	\$17,500.00	\$17,189.67	\$310.33
Lincoln	\$13,750.00	\$13,747.26	\$2.74
Logan	\$17,500.00	\$15,832.16	\$1,667.84
Love	\$15,000.00	\$14,080.66	\$919.34
McClain	\$18,750.00	\$3,283.02	\$15,466.98
Murray	\$13,750.00	\$8,861.23	\$4,888.77
Noble	\$21,464.18	\$20,960.19	\$503.99
Oklahoma	\$19,835.00	\$13,595.00	\$6,240.00
Pawnee	\$13,750.00	\$9,850.04	\$3,899.96
Payne	\$22,500.00	\$21,629.73	\$870.27
Seminole	\$20,000.00	\$14,143.57	\$5,856.43
Shawnee	\$13,750.00	\$13,750.00	\$0.00
TOTAL	\$270,049.18	\$216,372.03	\$53,677.15

**Conservation Cost Share Program
Locally Led -- Program Year 16
Area 2**

Allocation Period: December 1, 2014 - June 30, 2015

Program Year Complete: June 30, 2016

Total Number of Participants for Program Year 16	110
Total Number of Practices Installed for Program Year 16	118
Total Amount Paid to Participants from Cost Share Funds	\$ 216,372.03
Total Amount Paid by Participants	\$ 295,400.93

Practice	Number of Practices Installed	Units Installed	Cost Share Funds Paid to Participants	Amount Paid by Participants
Brush Management	65	1300.98 acres	\$ 125,374.85	\$ 184,151.72
Critical Area Planting	3	1.5 acres	\$ 104.91	\$ 301.59
Fencing	1	1553.67 linear feet	\$ 1,785.00	\$ 2,708.48
Firebreak	1	2404 acres	\$ 353.44	\$ 762.56
Heavy Use Area Protection	2	1540 acres	\$ 2,182.96	\$ 2,316.43
Herbaceous Weed Control	3	374 acres	\$ 4,543.79	\$ 2,411.84
Pasture and Hayland Planting	2	39.8 acres	\$ 4,917.89	\$ 4,496.63
Pipeline	1	500 linear feet	\$ 712.50	\$ 387.50
Pond	24	42587 cubic yards	\$ 49,333.05	\$ 74,862.63
Prescribed Burning	1	272 acres	\$ 2,646.56	\$ 2,646.56
Watering Facility	2	2 facilities	\$ 1,494.57	\$ 1,242.43
Well	13	13 wells	\$ 22,922.51	\$ 19,112.56

**Conservation Cost Share Program
Locally Led -- Program Year 16
Area 3**

District	Amount Allocated	Amount Paid to Participants	Amount Carried Over to Program Year 17
Adair	\$22,500.00	\$18,997.50	\$3,502.50
Caney Valley	\$15,000.00	\$9,527.00	\$5,473.00
Cherokee	\$12,500.00	\$11,796.65	\$703.35
Craig	\$21,250.00	\$17,533.87	\$3,716.13
Creek	\$22,500.00	\$17,315.67	\$5,184.33
Delaware	\$17,500.00	\$15,608.44	\$1,891.56
Mayes	\$18,750.00	\$13,834.01	\$4,915.99
Muskogee	\$16,250.00	\$13,855.70	\$2,394.30
Nowata	\$18,750.00	\$12,747.08	\$6,002.92
Okmulgee	\$11,250.00	\$11,226.28	\$23.72
Osage	\$22,500.00	\$22,500.00	\$0.00
Ottawa	\$21,250.00	\$12,602.23	\$8,647.77
Rogers	\$20,000.00	\$18,351.41	\$1,648.59
Sequoyah	\$11,250.00	\$9,611.27	\$1,638.73
Tulsa	\$12,500.00	\$2,016.41	\$10,483.59
Wagoner	\$11,250.00	\$7,837.08	\$3,412.92
TOTAL	\$275,000.00	\$215,360.60	\$59,639.40

**Conservation Cost Share Program
Locally Led -- Program Year 16
Area 3**

Allocation Period: December 1, 2014 - June 30, 2015

Program Year Complete: June 30, 2016

Total Number of Participants for Program Year 16	197
Total Number of Practices Installed for Program Year 16	201
Total Amount Paid to Participants from Cost Share Funds	\$ 215,360.60
Total Amount Paid by Participants	\$ 311,275.81

Practice	Number of Practices Installed	Units Installed	Cost Share Funds Paid to Participants	Amount Paid by Participants
Brush Management	18	1043 acres	\$ 18,887.50	\$ 11,800.79
Fencing	4	10485 linear feet	\$ 5,924.75	\$ 17,418.36
Grassed Waterway	1	2.97 acres	\$ 1,000.00	\$ 1,340.00
Herbaceous Weed Control	93	12633.1 acres	\$ 64,597.48	\$ 99,252.62
Pasture and Hayland Planting	7	163.4 acres	\$ 15,493.63	\$ 18,949.01
Pipeline	7	13058 linear feet	\$ 6,152.02	\$ 28,180.45
Pond	64	88554.1 cubic yards	\$ 92,390.29	\$ 127,747.16
Watering Facility	4	4 facilities	\$ 3,484.93	\$ 2,382.42
Well	3	3 wells	\$ 7,430.00	\$ 4,205.00

**Conservation Cost Share Program
Locally Led -- Program Year 16
Area 4**

District	Amount Allocated	Amount Paid to Participants	Amount Carried Over to Program Year 17
Comanche	\$10,000.00	\$4,910.57	\$5,089.43
Cotton	\$20,000.00	\$19,505.23	\$494.77
Custer	\$13,750.00	\$9,517.50	\$4,232.50
Deer Creek	\$11,250.00	\$11,087.11	\$162.89
Grady	\$17,500.00	\$10,410.00	\$7,090.00
Greer	\$15,000.00	\$9,950.77	\$5,049.23
Harmon	\$24,632.12	\$24,632.12	\$0.00
Jackson	\$17,500.00	\$12,868.80	\$4,631.20
Jefferson	\$20,000.00	\$13,241.22	\$6,758.78
Kiowa	\$13,750.00	\$6,000.00	\$7,750.00
North Caddo	\$15,000.00	\$12,181.96	\$2,818.04
North Fork of Red River	\$11,250.00	\$3,789.22	\$7,460.78
South Caddo	\$22,500.00	\$22,486.71	\$13.29
Stephens	\$18,750.00	\$18,750.00	\$0.00
Tillman	\$21,250.00	\$20,228.99	\$1,021.01
Upper Washita	\$12,000.00	\$11,250.00	\$750.00
Washita	\$17,500.00	\$16,139.71	\$1,360.29
West Caddo	\$17,500.00	\$15,861.68	\$1,638.32
TOTAL	\$299,132.12	\$242,811.59	\$56,320.53

**Conservation Cost Share Program
Locally Led -- Program Year 16
Area 4**

Allocation Period: December 1, 2014 - June 30, 2015

Program Year Complete: June 30, 2016

Total Number of Participants for Program Year 16	117
Total Number of Practices Installed for Program Year 16	145
Total Amount Paid to Participants from Cost Share Funds	\$ 242,811.59
Total Amount Paid by Participants	\$ 221,392.91

Practice	Number of Practices Installed	Units Installed	Cost Share Funds Paid to Participants	Amount Paid by Participants
Brush Management	5	171.15 acres	\$ 10,185.75	\$ 9,649.25
Critical Area Planting	1	2.4 acres	\$ 352.76	\$ 461.64
Fencing	12	26703 linear feet	\$ 19,505.23	\$ 24,398.06
Grassed Waterway	2	8.6 acres	\$ 8,415.00	\$ 2,805.00
Heavy Use Area Protection	10	3577.8 acres	\$ 6,557.76	\$ 2,672.49
Pasture and Hayland Planting	29	865 acres	\$ 57,966.55	\$ 71,554.91
Pipeline	7	14754 linear feet	\$ 15,498.29	\$ 5,580.43
Pond	8	15150.7 cubic yards	\$ 18,991.22	\$ 19,571.21
Pumping Plant	16	16 plants	\$ 13,391.18	\$ 16,711.15
Range Seeding	7	275.8 acres	\$ 11,009.00	\$ 13,159.73
Watering Facility	10	10 facilities	\$ 9,982.86	\$ 5,673.04
Well	38	38 wells	\$ 70,955.99	\$ 49,156.00

**Conservation Cost Share Program
Locally Led -- Program Year 16
Area 5**

District	Amount Allocated	Amount Paid to Participants	Amount Carried Over to Program Year 17
Atoka	\$10,000.00	\$5,000.00	\$5,000.00
Bryan	\$16,250.00	\$7,912.50	\$8,337.50
Checotah	\$18,750.00	\$15,600.00	\$3,150.00
Coal	\$10,000.00	\$6,658.07	\$3,341.93
Haskell	\$15,000.00	\$15,000.00	\$0.00
Hughes	\$11,250.00	\$9,662.42	\$1,587.58
Johnston	\$15,000.00	\$5,000.00	\$10,000.00
Kiamichi	\$11,250.00	\$2,250.00	\$9,000.00
Latimer	\$15,000.00	\$14,804.69	\$195.31
LeFlore	\$17,500.00	\$10,960.00	\$6,540.00
Little River	\$13,750.00	\$7,356.79	\$6,393.21
Marshall	\$11,250.00	\$3,821.92	\$7,428.08
McIntosh	\$18,750.00	\$12,587.00	\$6,163.00
Okfuskee	\$16,250.00	\$3,250.00	\$13,000.00
Pittsburg	\$20,000.00	\$19,290.17	\$709.83
Pontotoc	\$11,250.00	\$8,375.00	\$2,875.00
Pushmataha	\$12,500.00	\$3,515.15	\$8,984.85
Talihina	\$17,500.00	\$11,386.80	\$6,113.20
Valliant	\$10,000.00	\$5,561.88	\$4,438.12
TOTAL	\$271,250.00	\$167,992.39	\$103,257.61

**Conservation Cost Share Program
Locally Led -- Program Year 16
Area 5**

Allocation Period: December 1, 2014 - June 30, 2015

Program Year Complete: June 30, 2016

Total Number of Participants for Program Year 16	99
Total Number of Practices Installed for Program Year 16	100
Total Amount Paid to Participants from Cost Share Funds	\$ 167,992.39
Total Amount Paid by Participants	\$ 181,326.96

Practice	Number of Practices Installed	Units Installed	Cost Share Funds Paid to Participants	Amount Paid by Participants
Brush Management	19	243.94 acres	\$ 28,771.82	\$ 39,645.77
Critical Area Planting	1	1 acres	\$ 146.99	\$ 53.01
Fencing	18	32859 linear feet	\$ 35,713.00	\$ 31,876.10
Pasture and Hayland Planting	2	20 acres	\$ 3,662.42	\$ 1,220.80
Pond	53	90803 cubic yards	\$ 90,306.91	\$ 95,565.03
Well	7	7 wells	\$ 9,391.25	\$ 12,966.25

**OKLAHOMA CONSERVATION COMMISSION
CLAIMS REGISTER BY PROGRAM
FOR THE PERIOD OF SEPTEMBER 21, 2016 THRU OCTOBER 24, 2016**

Voucher	Fund Class	Department	Date	Amount	Account	Payee
---------	------------	------------	------	--------	---------	-------

Employee Withholdings / Retirement / Insurance

50796	70000	3000002	9/21/2016	\$10,640.28	513250	OKLAHOMA PUBLIC EMPLOYEES RETIREMENT SYS
50796	70000	3000002	9/21/2016	\$47,409.64	513250	OKLAHOMA PUBLIC EMPLOYEES RETIREMENT SYS
50840	70000	3000002	9/27/2016	\$279.16	512110	AMERICAN FIDELITY ASSURANCE
50880	70000	3000002	10/6/2016	\$4,210.30	512110	STATE & EDUC EMPL GRP INS BD
50880	25000	3000002	10/6/2016	\$50,283.36	512110	STATE & EDUC EMPL GRP INS BD
50880	40000	3000002	10/6/2016	\$62,255.66	512110	STATE & EDUC EMPL GRP INS BD
50902	70000	3000002	10/10/2016	\$580.00	562150	WAGeworks INC
50946	24500	5000001	10/14/2016	\$4,510.00	514110	EMPLOYMENT SECURITY COMMISSION
50946	24500	1000001	10/14/2016	\$5,604.00	514110	EMPLOYMENT SECURITY COMMISSION
50985	70000	3000002	10/18/2016	\$3,503.85	512120	AFLAC
H0344674	99400		9/23/2016	\$26.00	633110	AMERICAN GENERAL LIFE INS CO
H0344675	99400		9/23/2016	\$233.73	633110	WASHINGTON NATIONAL INSURANCE COMPANY
H0344676	99400		9/23/2016	\$165.00	633190	UNITED WAY OF CENTRAL OKLAHOMA INC
H0344677	99400		9/23/2016	\$650.00	633190	OKLAHOMA 529 COLLEGE SAVINGS PLAN
H0344678	99400		9/23/2016	\$722.09	633110	AFLAC
H0344679	99400		9/23/2016	\$600.00	633130	CREDIT UNION ONE OF OKLAHOMA
H0344680	99400		9/23/2016	\$45.00	633190	OKLA PUBLIC EMPLOYEES ASSOC
H0344681	99400		9/23/2016	\$1,910.00	633130	OKLAHOMA EMPLOYEES CREDIT UNION
H0346080	99400		10/24/2016	\$26.00	633110	AMERICAN GENERAL LIFE INS CO
H0346081	99400		10/24/2016	\$233.73	633110	WASHINGTON NATIONAL INSURANCE COMPANY
H0346082	99400		10/24/2016	\$165.00	633190	UNITED WAY OF CENTRAL OKLAHOMA INC
H0346083	99400		10/24/2016	\$650.00	633190	OKLAHOMA 529 COLLEGE SAVINGS PLAN
H0346084	99400		10/24/2016	\$722.09	633110	AFLAC
H0346085	99400		10/24/2016	\$600.00	633130	CREDIT UNION ONE OF OKLAHOMA
H0346086	99400		10/24/2016	\$45.00	633190	OKLA PUBLIC EMPLOYEES ASSOC
H0346087	99400		10/24/2016	<u>\$1,910.00</u>	633130	OKLAHOMA EMPLOYEES CREDIT UNION

\$197,979.89 Employee Withholdings / Retirement / Insurance

Administration

50812	40000	1000001	9/22/2016	\$162.00	555170	91 STEPHENS COUNTY CONSERVATION DISTRICT
50814	24500	1000001	9/23/2016	\$115.49	531600	ARROW WRECKER SERVICE INC
50838	19701	1000001	9/27/2016	\$204.70	555170	91 WAGONER COUNTY CONSERVATION DIST NO 22
50839	19701	1000001	9/27/2016	\$185,029.86	548110	CAPITOL IMPROVEMENT AUTHORITY
50843	19701	1000001	10/3/2016	\$150.00	515560	OFFICE OF MANAGEMENT & ENTERPRISE SVCS
50851	19701	1000001	10/3/2016	\$1,023.11	521310	KARL JETT
50852	19701	1000001	10/3/2016	\$380.16	521310	SCOTTY HERRIMAN
50853	19701	1000001	10/3/2016	\$103.68	521310	BILL CLARK
50854	19701	1000001	10/3/2016	\$373.68	521310	DEANNA LEGRAND
50855	19701	1000001	10/3/2016	\$483.56	521310	MIKE ROOKER
50859	19701	1000001	10/17/2016	\$32.75	522113	OFFICE OF MANAGEMENT & ENTERPRISE SVCS
50859	19701	1000001	10/17/2016	\$718.00	532142	OFFICE OF MANAGEMENT & ENTERPRISE SVCS
50859	19701	1000001	10/17/2016	\$58.61	534290	OFFICE OF MANAGEMENT & ENTERPRISE SVCS
50860	19701	1000001	10/11/2016	\$167.87	521210	LAM III JESS W
50860	19701	1000001	10/11/2016	\$114.75	521230	LAM III JESS W
50860	19701	1000001	10/11/2016	\$16.00	521250	LAM III JESS W
50865	19701	1000001	10/5/2016	\$127.50	521230	KNAUF OWEN LISA R
50865	19701	1000001	10/5/2016	\$52.00	521250	KNAUF OWEN LISA R

**OKLAHOMA CONSERVATION COMMISSION
CLAIMS REGISTER BY PROGRAM
FOR THE PERIOD OF SEPTEMBER 21, 2016 THRU OCTOBER 24, 2016**

Voucher	Fund Class	Department	Date	Amount	Account	Payee
50873	19701	1000001	10/5/2016	\$100.26	534290	COMDATA NETWORK INC
50874	19701	1000001	10/6/2016	\$316.78	522113	OKLAHOMA TURNPIKE AUTHORITY
50890	19701	1000001	10/6/2016	\$178.00	522131	AUTHORITY ORDER-PCARD
50890	19701	1000001	10/6/2016	\$15.00	522150	AUTHORITY ORDER-PCARD
50890	19701	1000001	10/6/2016	\$437.50	532130	AUTHORITY ORDER-PCARD
50890	19701	1000001	10/6/2016	\$60.25	536110	AUTHORITY ORDER-PCARD
50890	19701	1000001	10/6/2016	\$105.01	536140	AUTHORITY ORDER-PCARD
50890	19701	1000001	10/6/2016	\$276.48	536150	AUTHORITY ORDER-PCARD
50890	19701	1000005	10/6/2016	\$547.20	536190	AUTHORITY ORDER-PCARD
50913	19701	1000001	10/13/2016	\$194.44	515610	OFFICE OF MANAGEMENT & ENTERPRISE SVCS
50941	19701	1000001	10/17/2016	\$243.12	531310	OFFICE OF MANAGEMENT & ENTERPRISE SVCS
50964	40000	1000001	10/17/2016	\$162.00	555170 91	STEPHENS COUNTY CONSERVATION DISTRICT
50968	19701	1000001	10/20/2016	\$178.05	519130	OFFICE OF MANAGEMENT & ENTERPRISE SVCS
50984	40000	1000001	10/18/2016	\$108.00	555170 91	MARSHALL COUNTY CONSERVATION DISTRICT
51015	19701	1000005	10/19/2016	<u>\$132.48</u>	555170 99	CREEK COUNTY CONSERVATION DISTRICT

\$192,368.29 Administration

Watershed Operation & Maintenance

50804	24500	2000001	9/22/2016	\$42.92	555170 96	CUSTER COUNTY CONSERVATION DISTRICT
50805	24500	2000001	9/22/2016	\$350.38	555170 96	CUSTER COUNTY CONSERVATION DISTRICT
50811	24500	2000001	9/22/2016	\$2,025.00	555170 96	SOUTH CADDO CONS DISTRICT
50825	19701	2000001	9/27/2016	\$178.50	521120	PELLEY JOHNNY H
50847	24500	2000001	10/3/2016	\$5,477.00	555170 96	LINCOLN COUNTY CONSERVATION DISTRICT
50869	40500	2000001	10/5/2016	\$7,500.00	555170 96	SEMINOLE COUNTY CONSERVATION DISTRICT
50871	19701	2000001	10/5/2016	\$54.58	531370	PUBLIC SERVICE COMPANY OF OKLAHOMA
50873	19701	2000001	10/5/2016	\$1,088.22	534290	COMDATA NETWORK INC
50873	24500	2000001	10/5/2016	\$3,444.07	534290	COMDATA NETWORK INC
50890	24500	2000001	10/6/2016	\$699.75	522131	AUTHORITY ORDER-PCARD
50890	24500	2000001	10/6/2016	\$325.11	531370	AUTHORITY ORDER-PCARD
50890	24500	2000001	10/6/2016	\$3.70	531600	AUTHORITY ORDER-PCARD
50893	24500	2000001	10/7/2016	\$178.50	555170 96	GRADY COUNTY CONSERVATION DIST
50894	24500	2000001	10/7/2016	\$161.94	555170 96	GRADY COUNTY CONSERVATION DIST
50895	24500	2000001	10/7/2016	\$273.45	555170 96	GRADY COUNTY CONSERVATION DIST
50899	24500	2000001	10/7/2016	\$3,174.99	555170	MURRAY COUNTY CONSERVATION DISTRICT
50900	24500	2000001	10/7/2016	\$1,161.59	555170	WASHITA COUNTY CONSERVATION DISTRICT
50925	19701	2000001	10/12/2016	\$84.71	531370	PUBLIC SERVICE COMPANY OF OKLAHOMA
50929	24500	2000001	10/13/2016	\$6,137.70	555170 96	KIOWA COUNTY CONSERVATION DISTRICT NO 76
50940	19701	2000001	10/13/2016	\$2,849.22	531380	USDA APHIS FSO ACCTG SERVICES
50943	40500	2000001	10/17/2016	\$245.99	531600	OFFICE OF MANAGEMENT & ENTERPRISE SVCS
50944	40500	2000001	10/17/2016	\$265.34	531600	OFFICE OF MANAGEMENT & ENTERPRISE SVCS
50945	40500	2000001	10/17/2016	\$247.86	531600	OFFICE OF MANAGEMENT & ENTERPRISE SVCS
50963	24500	2000001	10/17/2016	\$542.31	555170 96	NOBLE COUNTY CONSERVATION DISTRICT
50966	19701	2000001	10/17/2016	\$23.78	531360	CENTERPOINT ENERGY
50989	24500	2000001	10/19/2016	\$28.72	555170 96	CUSTER COUNTY CONSERVATION DISTRICT
50998	40000	2000001	10/19/2016	\$18,250.00	555170 96	UPPER WASHITA CONSERVATION DISTRICT
51017	40000	2000001	10/19/2016	<u>\$55,000.00</u>	533150	USENGINEERING SOLUTIONS CORPORATION

\$109,815.33 Watershed Operation & Maintenance

**OKLAHOMA CONSERVATION COMMISSION
CLAIMS REGISTER BY PROGRAM
FOR THE PERIOD OF SEPTEMBER 21, 2016 THRU OCTOBER 24, 2016**

Voucher	Fund Class	Department	Date	Amount	Account	Payee
---------	------------	------------	------	--------	---------	-------

Watershed Rehabilitation

50822	40000	2000003	9/26/2016	\$618.75	555170 96	SEQUOYAH COUNTY CONSERVATION DISTRICT
50994	40000	2000003	10/19/2016	<u>\$495.00</u>	555170 96	SEQUOYAH COUNTY CONSERVATION DISTRICT

\$1,113.75 Watershed Rehabilitation

Field Services

50798	40000	3000001	9/22/2016	\$139.83	555170 86	CENTRAL N CANADIAN RIVER CONSERVATION
50798	19701	3000001	9/22/2016	\$1,372.89	555170 9	CENTRAL N CANADIAN RIVER CONSERVATION
50798	19701	3000001	9/22/2016	\$2,320.15	555170 1	CENTRAL N CANADIAN RIVER CONSERVATION
50799	19701	3000001	9/22/2016	\$1,372.89	555170 9	CENTRAL N CANADIAN RIVER CONSERVATION
50799	19701	3000001	9/22/2016	\$2,320.15	555170 1	CENTRAL N CANADIAN RIVER CONSERVATION
50800	19701	3000001	9/22/2016	\$45.86	555170 71	PAYNE COUNTY CONSERVATION DISTRICT
50800	19701	3000001	9/22/2016	\$328.33	555170 12	PAYNE COUNTY CONSERVATION DISTRICT
50800	19701	3000001	9/22/2016	\$2,327.93	555170 5	PAYNE COUNTY CONSERVATION DISTRICT
50801	19701	3000001	9/22/2016	\$5,813.10	555170 94	NOBLE COUNTY CONSERVATION DISTRICT
50813	40000	3000001	9/22/2016	\$500.00	555170 99	LOGAN COUNTY CONSERVATION DISTRICT
50815	19701	3000001	9/26/2016	\$2,112.47	555170 9	BLAINE COUNTY CONSERVATION DISTRICT
50816	40000	3000001	9/26/2016	\$139.83	555170 86	HUGHES COUNTY CONSERVATION DIST
50816	19701	3000001	9/26/2016	\$470.43	555170 12	HUGHES COUNTY CONSERVATION DIST
50816	19701	3000001	9/26/2016	\$2,573.85	555170 2	HUGHES COUNTY CONSERVATION DIST
50817	19701	3000001	9/26/2016	\$59.50	555170 83	CANEY VALLEY CONSERVATION DISTRICT
50817	19701	3000001	9/26/2016	\$66.45	555170 71	CANEY VALLEY CONSERVATION DISTRICT
50817	19701	3000001	9/26/2016	\$100.00	555170 62	CANEY VALLEY CONSERVATION DISTRICT
50817	19701	3000001	9/26/2016	\$450.00	555170 61	CANEY VALLEY CONSERVATION DISTRICT
50817	19701	3000001	9/26/2016	\$562.77	555170 46	CANEY VALLEY CONSERVATION DISTRICT
50817	19701	3000001	9/26/2016	\$1,986.45	555170 1	CANEY VALLEY CONSERVATION DISTRICT
50818	19701	3000001	9/26/2016	\$1,343.47	555170 12	BEAVER COUNTY CONSERVATION DISTRICT
50818	19701	3000001	9/26/2016	\$2,174.79	555170 1	BEAVER COUNTY CONSERVATION DISTRICT
50819	19701	3000001	9/26/2016	\$55.78	555170 80	KIOWA COUNTY CONSERVATION DISTRICT NO 76
50819	19701	3000001	9/26/2016	\$77.31	555170 82	KIOWA COUNTY CONSERVATION DISTRICT NO 76
50819	40000	3000001	9/26/2016	\$139.83	555170 86	KIOWA COUNTY CONSERVATION DISTRICT NO 76
50819	19701	3000001	9/26/2016	\$191.01	555170 26	KIOWA COUNTY CONSERVATION DISTRICT NO 76
50819	19701	3000001	9/26/2016	\$220.41	555170 71	KIOWA COUNTY CONSERVATION DISTRICT NO 76
50819	19701	3000001	9/26/2016	\$481.00	555170 84	KIOWA COUNTY CONSERVATION DISTRICT NO 76
50819	19701	3000001	9/26/2016	\$2,210.26	555170 5	KIOWA COUNTY CONSERVATION DISTRICT NO 76
50819	19701	3000001	9/26/2016	\$3,061.88	555170 6	KIOWA COUNTY CONSERVATION DISTRICT NO 76
50823	19701	3000001	9/26/2016	\$37.56	555170 26	LITTLE RIVER CONSERVATION DISTRICT
50823	19701	3000001	9/26/2016	\$2,012.20	555170 1	LITTLE RIVER CONSERVATION DISTRICT
50823	19701	3000001	9/26/2016	\$3,529.43	555170 5	LITTLE RIVER CONSERVATION DISTRICT
50830	19701	3000001	9/27/2016	\$1,952.91	555170 1	LINCOLN COUNTY CONSERVATION DISTRICT
50830	19701	3000001	9/27/2016	\$2,467.85	555170 5	LINCOLN COUNTY CONSERVATION DISTRICT
50831	19701	3000001	9/27/2016	\$2,605.39	555170 9	NOBLE COUNTY CONSERVATION DISTRICT
50831	19701	3000001	9/27/2016	\$2,806.69	555170 2	NOBLE COUNTY CONSERVATION DISTRICT
50832	19701	3000001	9/27/2016	\$1,817.13	555170 94	LEFLORE COUNTY CONSERVATION DISTRICT
50833	19701	3000001	9/27/2016	\$994.69	555170 12	PUSHMATAHA CONSERVATION DISTRICT NO 44
50834	19701	3000001	9/27/2016	\$2,523.67	555170 5	OSAGE COUNTY CONSERVATION DISTRICT
50838	19701	3000001	9/27/2016	\$139.83	555170 86	WAGONER COUNTY CONSERVATION DIST NO 22
50849	19701	3000001	10/3/2016	\$99.67	555170 26	COAL COUNTY CONSERVATION DISTRICT NO 19

**OKLAHOMA CONSERVATION COMMISSION
CLAIMS REGISTER BY PROGRAM
FOR THE PERIOD OF SEPTEMBER 21, 2016 THRU OCTOBER 24, 2016**

Voucher	Fund Class	Department	Date	Amount	Account	Payee
50849	19701	3000001	10/3/2016	\$278.55	555170 71	COAL COUNTY CONSERVATION DISTRICT NO 19
50849	19701	3000001	10/3/2016	\$2,193.26	555170 5	COAL COUNTY CONSERVATION DISTRICT NO 19
50849	19701	3000001	10/3/2016	\$2,255.43	555170 2	COAL COUNTY CONSERVATION DISTRICT NO 19
50850	19701	3000001	10/3/2016	\$2,044.46	555170 1	TULSA COUNTY CONSERVATION DISTRICT
50857	19701	3000001	10/4/2016	\$32.44	555170 81	NORTH CADDO CONSERVATION DISTRICT
50857	19701	3000001	10/4/2016	\$117.20	555170 80	NORTH CADDO CONSERVATION DISTRICT
50857	19701	3000001	10/4/2016	\$162.77	555170 71	NORTH CADDO CONSERVATION DISTRICT
50857	19701	3000001	10/4/2016	\$495.19	555170 12	NORTH CADDO CONSERVATION DISTRICT
50857	19701	3000001	10/4/2016	\$1,939.91	555170 1	NORTH CADDO CONSERVATION DISTRICT
50858	19701	3000001	10/4/2016	\$23.50	555170 81	SEMINOLE COUNTY CONSERVATION DISTRICT
50858	19701	3000001	10/4/2016	\$76.09	555170 71	SEMINOLE COUNTY CONSERVATION DISTRICT
50858	19701	3000001	10/4/2016	\$96.75	555170 82	SEMINOLE COUNTY CONSERVATION DISTRICT
50858	19701	3000001	10/4/2016	\$209.44	555170 80	SEMINOLE COUNTY CONSERVATION DISTRICT
50858	19701	3000001	10/4/2016	\$2,734.42	555170 3	SEMINOLE COUNTY CONSERVATION DISTRICT
50875	19701	3000001	10/6/2016	\$900.00	555170 61	TILLMAN COUNTY CONSERVATION DISTRICT
50875	19701	3000001	10/6/2016	\$2,419.26	555170 2	TILLMAN COUNTY CONSERVATION DISTRICT
50876	19701	3000001	10/6/2016	\$121.15	555170	JOHNSTON COUNTY CONSERVATION DIST
50877	19701	3000001	10/6/2016	\$37.91	555170 71	ARBUCKLE CONSERVATION DISTRICT
50877	19701	3000001	10/6/2016	\$69.45	555170 41	ARBUCKLE CONSERVATION DISTRICT
50877	19701	3000001	10/6/2016	\$500.00	555170 61	ARBUCKLE CONSERVATION DISTRICT
50877	19701	3000001	10/6/2016	\$3,212.67	555170 3	ARBUCKLE CONSERVATION DISTRICT
50877	19701	3000001	10/6/2016	\$3,875.40	555170 94	ARBUCKLE CONSERVATION DISTRICT
50878	19701	3000001	10/6/2016	\$127.46	555170 71	WASHITA COUNTY CONSERVATION DISTRICT
50878	40000	3000001	10/6/2016	\$139.83	555170 86	WASHITA COUNTY CONSERVATION DISTRICT
50878	19701	3000001	10/6/2016	\$1,225.00	555170 84	WASHITA COUNTY CONSERVATION DISTRICT
50878	19701	3000001	10/6/2016	\$1,922.09	555170 9	WASHITA COUNTY CONSERVATION DISTRICT
50878	19701	3000001	10/6/2016	\$2,697.47	555170 11	WASHITA COUNTY CONSERVATION DISTRICT
50879	19701	3000001	10/6/2016	\$17.28	555170 46	ATOKA COUNTY CONSERVATION DISTRICT
50879	19701	3000001	10/6/2016	\$58.53	555170 79	ATOKA COUNTY CONSERVATION DISTRICT
50879	19701	3000001	10/6/2016	\$97.20	555170 26	ATOKA COUNTY CONSERVATION DISTRICT
50879	19701	3000001	10/6/2016	\$120.00	555170 71	ATOKA COUNTY CONSERVATION DISTRICT
50879	19701	3000001	10/6/2016	\$2,234.22	555170 7	ATOKA COUNTY CONSERVATION DISTRICT
50879	19701	3000001	10/6/2016	\$2,819.39	555170 2	ATOKA COUNTY CONSERVATION DISTRICT
50891	19701	3000001	10/7/2016	\$135.35	555170 71	COMANCHE COUNTY CONSERVATION DISTRICT
50891	19701	3000001	10/7/2016	\$1,345.63	555170 94	COMANCHE COUNTY CONSERVATION DISTRICT
50891	19701	3000001	10/7/2016	\$2,269.31	555170 1	COMANCHE COUNTY CONSERVATION DISTRICT
50891	19701	3000001	10/7/2016	\$2,764.82	555170 5	COMANCHE COUNTY CONSERVATION DISTRICT
50892	19701	3000001	10/7/2016	\$54.79	555170 79	MURRAY COUNTY CONSERVATION DISTRICT
50892	19701	3000001	10/7/2016	\$1,700.00	555170 61	MURRAY COUNTY CONSERVATION DISTRICT
50892	19701	3000001	10/7/2016	\$2,492.85	555170 6	MURRAY COUNTY CONSERVATION DISTRICT
50892	19701	3000001	10/7/2016	\$2,927.94	555170 2	MURRAY COUNTY CONSERVATION DISTRICT
50903	19701	3000001	10/10/2016	\$2,172.03	555170 9	LATIMER COUNTY CONSERVATION DISTRICT
50904	19701	3000001	10/10/2016	\$55.00	555170 71	CHEROKEE COUNTY CONSERVATION DISTRICT
50904	19701	3000001	10/10/2016	\$400.00	555170 63	CHEROKEE COUNTY CONSERVATION DISTRICT
50905	40000	3000001	10/10/2016	\$139.38	555170 86	GARFIELD CO CONSERVATION DISTRICT
50905	19701	3000001	10/10/2016	\$1,946.57	555170 1	GARFIELD CO CONSERVATION DISTRICT
50906	19701	3000001	10/10/2016	\$40.50	555170 71	LOVE COUNTY CONSERVATION DISTRICT
50906	19701	3000001	10/10/2016	\$44.24	555170 79	LOVE COUNTY CONSERVATION DISTRICT
50906	19701	3000001	10/10/2016	\$234.90	555170 69	LOVE COUNTY CONSERVATION DISTRICT
50906	19701	3000001	10/10/2016	\$2,379.25	555170 7	LOVE COUNTY CONSERVATION DISTRICT
50906	19701	3000001	10/10/2016	\$3,106.68	555170 5	LOVE COUNTY CONSERVATION DISTRICT

OKLAHOMA CONSERVATION COMMISSION
CLAIMS REGISTER BY PROGRAM
FOR THE PERIOD OF SEPTEMBER 21, 2016 THRU OCTOBER 24, 2016

Voucher	Fund Class	Department	Date	Amount	Account	Payee
50907	19701	3000001	10/10/2016	\$139.83	555170 86	TEXAS COUNTY CONSERVATION DISTRICT
50907	19701	3000001	10/10/2016	\$210.50	555170 71	TEXAS COUNTY CONSERVATION DISTRICT
50907	19701	3000001	10/10/2016	\$696.23	555170 12	TEXAS COUNTY CONSERVATION DISTRICT
50907	19701	3000001	10/10/2016	\$915.03	555170 94	TEXAS COUNTY CONSERVATION DISTRICT
50907	19701	3000001	10/10/2016	\$1,952.51	555170 1	TEXAS COUNTY CONSERVATION DISTRICT
50908	19701	3000001	10/10/2016	\$325.00	555170 92	CREEK COUNTY CONSERVATION DISTRICT
50908	19701	3000001	10/10/2016	\$1,909.23	555170 9	CREEK COUNTY CONSERVATION DISTRICT
50908	19701	3000001	10/10/2016	\$2,573.77	555170 2	CREEK COUNTY CONSERVATION DISTRICT
50909	19701	3000001	10/10/2016	\$626.52	555170 12	DEWEY COUNTY CONSERVATION DISTRICT
50909	19701	3000001	10/10/2016	\$2,317.89	555170 5	DEWEY COUNTY CONSERVATION DISTRICT
50910	19701	3000001	10/10/2016	\$89.37	555170 79	OKLAHOMA COUNTY CONSERVATION DISTRICT
50910	19701	3000001	10/10/2016	\$1,615.65	555170 12	OKLAHOMA COUNTY CONSERVATION DISTRICT
50910	19701	3000001	10/10/2016	\$2,170.54	555170 2	OKLAHOMA COUNTY CONSERVATION DISTRICT
50911	19701	3000001	10/10/2016	\$325.00	555170 83	OKMULGEE COUNTY CONSERVATION DISTRICT
50911	19701	3000001	10/10/2016	\$1,345.63	555170 94	OKMULGEE COUNTY CONSERVATION DISTRICT
50911	19701	3000001	10/10/2016	\$2,097.24	555170 1	OKMULGEE COUNTY CONSERVATION DISTRICT
50911	19701	3000001	10/10/2016	\$2,112.03	555170 11	OKMULGEE COUNTY CONSERVATION DISTRICT
50912	19701	3000001	10/10/2016	\$2,168.67	555170 1	GRADY COUNTY CONSERVATION DIST
50912	19701	3000001	10/10/2016	\$2,252.80	555170 7	GRADY COUNTY CONSERVATION DIST
50912	19701	3000001	10/10/2016	\$2,662.30	555170 6	GRADY COUNTY CONSERVATION DIST
50919	19701	3000001	10/12/2016	\$2,686.09	555170 2	MAJOR COUNTY CONSERVATION DISTRICT
50919	19701	3000001	10/12/2016	\$2,767.13	555170 9	MAJOR COUNTY CONSERVATION DISTRICT
50919	19701	3000001	10/12/2016	\$3,229.50	555170 94	MAJOR COUNTY CONSERVATION DISTRICT
50920	19701	3000001	10/12/2016	\$22.00	555170 22	MAYES COUNTY CONSERVATION DISTRICT
50920	19701	3000001	10/12/2016	\$237.53	555170 26	MAYES COUNTY CONSERVATION DISTRICT
50920	19701	3000001	10/12/2016	\$2,133.13	555170 3	MAYES COUNTY CONSERVATION DISTRICT
50921	19701	3000001	10/12/2016	\$140.47	555170 84	MAYES COUNTY CONSERVATION DISTRICT
50921	19701	3000001	10/12/2016	\$1,100.00	555170 61	MAYES COUNTY CONSERVATION DISTRICT
50921	19701	3000001	10/12/2016	\$2,133.13	555170 3	MAYES COUNTY CONSERVATION DISTRICT
50922	19701	3000001	10/12/2016	\$32.00	555170 82	WEST CADDO CONSERVATION DISTRICT
50922	19701	3000001	10/12/2016	\$37.18	555170 81	WEST CADDO CONSERVATION DISTRICT
50922	19701	3000001	10/12/2016	\$66.00	555170 77	WEST CADDO CONSERVATION DISTRICT
50922	19701	3000001	10/12/2016	\$108.68	555170 80	WEST CADDO CONSERVATION DISTRICT
50922	19701	3000001	10/12/2016	\$258.00	555170 71	WEST CADDO CONSERVATION DISTRICT
50922	19701	3000001	10/12/2016	\$2,390.97	555170 5	WEST CADDO CONSERVATION DISTRICT
50922	19701	3000001	10/12/2016	\$2,704.93	555170 2	WEST CADDO CONSERVATION DISTRICT
50923	19701	3000001	10/12/2016	\$2,169.38	555170 1	CIMARRON VALLEY CONSERVATION DISTRICT
50923	19701	3000001	10/12/2016	\$2,869.80	555170 5	CIMARRON VALLEY CONSERVATION DISTRICT
50924	19701	3000001	10/12/2016	\$86.12	555170 12	TALIHINA CONSERVATION DISTRICT
50924	19701	3000001	10/12/2016	\$550.00	555170 61	TALIHINA CONSERVATION DISTRICT
50924	19701	3000001	10/12/2016	\$3,648.09	555170 5	TALIHINA CONSERVATION DISTRICT
50933	40000	3000001	10/13/2016	\$139.83	555170 86	COTTON COUNTY CONSERVATION DISTRICT
50933	19701	3000001	10/13/2016	\$269.13	555170 94	COTTON COUNTY CONSERVATION DISTRICT
50933	19701	3000001	10/13/2016	\$2,000.00	555170 84	COTTON COUNTY CONSERVATION DISTRICT
50933	19701	3000001	10/13/2016	\$2,038.80	555170 1	COTTON COUNTY CONSERVATION DISTRICT
50933	19701	3000001	10/13/2016	\$2,949.89	555170 5	COTTON COUNTY CONSERVATION DISTRICT
50934	19701	3000001	10/13/2016	\$2,038.80	555170 1	COTTON COUNTY CONSERVATION DISTRICT
50934	19701	3000001	10/13/2016	\$2,949.89	555170 5	COTTON COUNTY CONSERVATION DISTRICT
50947	19701	3000001	10/17/2016	\$37.17	555170 80	BRYAN CONSERVATION DISTRICT
50947	19701	3000001	10/17/2016	\$56.54	555170 71	BRYAN CONSERVATION DISTRICT
50947	19701	3000001	10/17/2016	\$274.10	555170 12	BRYAN CONSERVATION DISTRICT

OKLAHOMA CONSERVATION COMMISSION
CLAIMS REGISTER BY PROGRAM
FOR THE PERIOD OF SEPTEMBER 21, 2016 THRU OCTOBER 24, 2016

Voucher	Fund Class	Department	Date	Amount	Account	Payee
50948	40000	3000001	10/17/2016	\$139.83	555170 86	CUSTER COUNTY CONSERVATION DISTRICT
50948	19701	3000001	10/17/2016	\$2,133.52	555170 5	CUSTER COUNTY CONSERVATION DISTRICT
50948	19701	3000001	10/17/2016	\$2,334.41	555170 2	CUSTER COUNTY CONSERVATION DISTRICT
50949	40000	3000001	10/17/2016	\$139.83	555170 86	GRANT COUNTY CONSERVATION DISTRICT
50949	19701	3000001	10/17/2016	\$1,897.64	555170 9	GRANT COUNTY CONSERVATION DISTRICT
50949	19701	3000001	10/17/2016	\$2,231.74	555170 1	GRANT COUNTY CONSERVATION DISTRICT
50950	40000	3000001	10/17/2016	\$139.83	555170 86	GREER COUNTY CONSERVATION DIST
50950	19701	3000001	10/17/2016	\$968.85	555170 12	GREER COUNTY CONSERVATION DIST
50950	19701	3000001	10/17/2016	\$2,353.22	555170 5	GREER COUNTY CONSERVATION DIST
50951	40000	3000001	10/17/2016	\$139.38	555170 86	HARMON COUNTY CONSERVATION DISTRICT
50951	19701	3000001	10/17/2016	\$1,614.75	555170 94	HARMON COUNTY CONSERVATION DISTRICT
50951	19701	3000001	10/17/2016	\$2,167.74	555170 1	HARMON COUNTY CONSERVATION DISTRICT
50951	19701	3000001	10/17/2016	\$2,398.71	555170 5	HARMON COUNTY CONSERVATION DISTRICT
50952	19701	3000001	10/17/2016	\$2,396.99	555170 5	KINGFISHER COUNTY CONSERVATION DISTRICT
50952	19701	3000001	10/17/2016	\$2,730.54	555170 2	KINGFISHER COUNTY CONSERVATION DISTRICT
50953	40000	3000001	10/17/2016	\$139.83	555170 86	NORTH FORK OF RED RIVER CONSERVATION
50953	19701	3000001	10/17/2016	\$1,143.24	555170 94	NORTH FORK OF RED RIVER CONSERVATION
50953	19701	3000001	10/17/2016	\$2,053.89	555170 5	NORTH FORK OF RED RIVER CONSERVATION
50954	19701	3000001	10/17/2016	\$136.00	555170 72	STEPHENS COUNTY CONSERVATION DISTRICT
50954	19701	3000001	10/17/2016	\$147.05	555170 71	STEPHENS COUNTY CONSERVATION DISTRICT
50954	19701	3000001	10/17/2016	\$375.00	555170 92	STEPHENS COUNTY CONSERVATION DISTRICT
50954	19701	3000001	10/17/2016	\$566.00	555170 61	STEPHENS COUNTY CONSERVATION DISTRICT
50954	19701	3000001	10/17/2016	\$2,768.22	555170 5	STEPHENS COUNTY CONSERVATION DISTRICT
50954	19701	3000001	10/17/2016	\$3,181.92	555170 2	STEPHENS COUNTY CONSERVATION DISTRICT
50955	19701	3000001	10/17/2016	\$240.14	555170 46	WOODWARD COUNTY CONSERVATION DISTRICT
50955	19701	3000001	10/17/2016	\$249.80	555170 26	WOODWARD COUNTY CONSERVATION DISTRICT
50955	19701	3000001	10/17/2016	\$4,853.61	555170 12	WOODWARD COUNTY CONSERVATION DISTRICT
50956	19701	3000001	10/17/2016	\$1,250.00	555170 61	GARVIN CONSERVATION DISTRICT
50957	19701	3000001	10/17/2016	\$167.09	555170 71	HARPER COUNTY CONSERVATION DISTRICT
50957	19701	3000001	10/17/2016	\$645.90	555170 12	HARPER COUNTY CONSERVATION DISTRICT
50957	19701	3000001	10/17/2016	\$1,980.94	555170 1	HARPER COUNTY CONSERVATION DISTRICT
50958	19701	3000001	10/17/2016	\$8.45	555170 72	CIMARRON COUNTY CONSERVATION DISTRICT
50958	19701	3000001	10/17/2016	\$93.72	555170 71	CIMARRON COUNTY CONSERVATION DISTRICT
50958	40000	3000001	10/17/2016	\$139.83	555170 86	CIMARRON COUNTY CONSERVATION DISTRICT
50958	19701	3000001	10/17/2016	\$549.65	555170 61	CIMARRON COUNTY CONSERVATION DISTRICT
50958	19701	3000001	10/17/2016	\$2,653.89	555170 3	CIMARRON COUNTY CONSERVATION DISTRICT
50959	19701	3000001	10/17/2016	\$56.11	555170 80	KIOWA COUNTY CONSERVATION DISTRICT NO 76
50959	19701	3000001	10/17/2016	\$77.31	555170 82	KIOWA COUNTY CONSERVATION DISTRICT NO 76
50959	19701	3000001	10/17/2016	\$142.86	555170 71	KIOWA COUNTY CONSERVATION DISTRICT NO 76
50959	19701	3000001	10/17/2016	\$151.00	555170 26	KIOWA COUNTY CONSERVATION DISTRICT NO 76
50959	19701	3000001	10/17/2016	\$2,210.26	555170 5	KIOWA COUNTY CONSERVATION DISTRICT NO 76
50959	19701	3000001	10/17/2016	\$3,061.88	555170 6	KIOWA COUNTY CONSERVATION DISTRICT NO 76
50960	19701	3000001	10/17/2016	\$2,337.05	555170 1	PAWNEE COUNTY CONSERVATION DISTRICT
50961	19701	3000001	10/17/2016	\$49.95	555170 67	DEER CREEK CONSERVATION DISTRICT
50961	19701	3000001	10/17/2016	\$72.00	555170 82	DEER CREEK CONSERVATION DISTRICT
50961	40000	3000001	10/17/2016	\$139.38	555170 86	DEER CREEK CONSERVATION DISTRICT
50961	19701	3000001	10/17/2016	\$900.00	555170 61	DEER CREEK CONSERVATION DISTRICT
50961	19701	3000001	10/17/2016	\$2,132.89	555170 11	DEER CREEK CONSERVATION DISTRICT
50961	19701	3000001	10/17/2016	\$2,528.45	555170 5	DEER CREEK CONSERVATION DISTRICT
50962	19701	3000001	10/17/2016	\$171.72	555170 69	KONAWA CONSERVATION DISTRICT
50962	19701	3000001	10/17/2016	\$2,873.73	555170 12	KONAWA CONSERVATION DISTRICT

OKLAHOMA CONSERVATION COMMISSION
CLAIMS REGISTER BY PROGRAM
FOR THE PERIOD OF SEPTEMBER 21, 2016 THRU OCTOBER 24, 2016

Voucher	Fund Class	Department	Date	Amount	Account	Payee
50963	19701	3000001	10/17/2016	\$4.99	555170 30	NOBLE COUNTY CONSERVATION DISTRICT
50963	19701	3000001	10/17/2016	\$24.99	555170 23	NOBLE COUNTY CONSERVATION DISTRICT
50963	19701	3000001	10/17/2016	\$113.58	555170 80	NOBLE COUNTY CONSERVATION DISTRICT
50963	19701	3000001	10/17/2016	\$284.65	555170 46	NOBLE COUNTY CONSERVATION DISTRICT
50963	19701	3000001	10/17/2016	\$2,605.39	555170 9	NOBLE COUNTY CONSERVATION DISTRICT
50963	19701	3000001	10/17/2016	\$2,806.69	555170 2	NOBLE COUNTY CONSERVATION DISTRICT
50965	19701	3000001	10/17/2016	\$332.64	555170 69	ROGERS COUNTY CONSERVATION DISTRICT
50965	19701	3000001	10/17/2016	\$770.01	555170 24	ROGERS COUNTY CONSERVATION DISTRICT
50965	19701	3000001	10/17/2016	\$1,817.13	555170 94	ROGERS COUNTY CONSERVATION DISTRICT
50965	19701	3000001	10/17/2016	\$2,629.82	555170 1	ROGERS COUNTY CONSERVATION DISTRICT
50965	19701	3000001	10/17/2016	\$2,630.28	555170 12	ROGERS COUNTY CONSERVATION DISTRICT
50965	19701	3000001	10/17/2016	\$3,775.36	555170 11	ROGERS COUNTY CONSERVATION DISTRICT
50967	19701	3000001	10/17/2016	\$20.00	555170 82	MCCLAIN COUNTY CONSERVATION DISTRICT
50967	19701	3000001	10/17/2016	\$75.10	555170 79	MCCLAIN COUNTY CONSERVATION DISTRICT
50967	19701	3000001	10/17/2016	\$102.83	555170 71	MCCLAIN COUNTY CONSERVATION DISTRICT
50967	19701	3000001	10/17/2016	\$1,492.75	555170 7	MCCLAIN COUNTY CONSERVATION DISTRICT
50967	19701	3000001	10/17/2016	\$2,619.30	555170 2	MCCLAIN COUNTY CONSERVATION DISTRICT
50970	19701	3000001	10/18/2016	\$297.00	555170 80	OKFUSKEE COUNTY CONSERVATION DISTRICT
50970	19701	3000001	10/18/2016	\$300.00	555170 92	OKFUSKEE COUNTY CONSERVATION DISTRICT
50970	19701	3000001	10/18/2016	\$2,537.58	555170 6	OKFUSKEE COUNTY CONSERVATION DISTRICT
50970	19701	3000001	10/18/2016	\$2,608.61	555170 2	OKFUSKEE COUNTY CONSERVATION DISTRICT
50971	19701	3000001	10/18/2016	\$2,038.32	555170 1	PITTSBURG COUNTY CONSERVATION DISTRICT
50971	19701	3000001	10/18/2016	\$3,257.34	555170 5	PITTSBURG COUNTY CONSERVATION DISTRICT
50972	19701	3000001	10/18/2016	\$47.00	555170 72	SEQUOYAH COUNTY CONSERVATION DISTRICT
50972	19701	3000001	10/18/2016	\$53.42	555170 79	SEQUOYAH COUNTY CONSERVATION DISTRICT
50972	19701	3000001	10/18/2016	\$200.00	555170 62	SEQUOYAH COUNTY CONSERVATION DISTRICT
50972	19701	3000001	10/18/2016	\$1,985.27	555170 1	SEQUOYAH COUNTY CONSERVATION DISTRICT
50973	19701	3000001	10/18/2016	\$2,179.22	555170 3	ADAIR COUNTY CONSERVATION DISTRICT NO 67
50973	19701	3000001	10/18/2016	\$2,991.25	555170 9	ADAIR COUNTY CONSERVATION DISTRICT NO 67
50974	19701	3000001	10/18/2016	\$2,148.54	555170 1	ALFALFA COUNTY CONSERVATION DISTRICT
50975	19701	3000001	10/18/2016	\$35.00	555170 68	SHAWNEE CONSERVATION DISTRICT
50975	19701	3000001	10/18/2016	\$869.50	555170 12	SHAWNEE CONSERVATION DISTRICT
50975	19701	3000001	10/18/2016	\$2,184.67	555170 9	SHAWNEE CONSERVATION DISTRICT
50976	19701	3000001	10/18/2016	\$1,985.27	555170 1	MARSHALL COUNTY CONSERVATION DISTRICT
50976	19701	3000001	10/18/2016	\$2,249.71	555170 9	MARSHALL COUNTY CONSERVATION DISTRICT
50977	19701	3000001	10/18/2016	\$490.91	555170 80	ELLIS COUNTY CONSERVATION DISTRICT
50977	19701	3000001	10/18/2016	\$1,979.19	555170 1	ELLIS COUNTY CONSERVATION DISTRICT
50978	19701	3000001	10/18/2016	\$294.27	555170 80	UPPER WASHITA CONSERVATION DISTRICT
50978	19701	3000001	10/18/2016	\$1,493.64	555170 12	UPPER WASHITA CONSERVATION DISTRICT
50978	19701	3000001	10/18/2016	\$1,943.39	555170 1	UPPER WASHITA CONSERVATION DISTRICT
50979	19701	3000001	10/18/2016	\$289.31	555170 12	NOWATA COUNTY CONSERVATION DISTRICT
50979	19701	3000001	10/18/2016	\$2,896.63	555170 5	NOWATA COUNTY CONSERVATION DISTRICT
50979	19701	3000001	10/18/2016	\$3,660.10	555170 94	NOWATA COUNTY CONSERVATION DISTRICT
50980	19701	3000001	10/18/2016	\$39.99	555170 67	OTTAWA COUNTY CONSERVATION DISTRICT
50980	19701	3000001	10/18/2016	\$2,625.13	555170 2	OTTAWA COUNTY CONSERVATION DISTRICT
50981	19701	3000001	10/18/2016	\$968.85	555170 12	DELAWARE CO CONSERVATION DISTRICT
50981	19701	3000001	10/18/2016	\$2,386.87	555170 1	DELAWARE CO CONSERVATION DISTRICT
50982	19701	3000001	10/18/2016	\$6.80	555170 72	LOGAN COUNTY CONSERVATION DISTRICT
50982	40000	3000001	10/18/2016	\$139.83	555170 86	LOGAN COUNTY CONSERVATION DISTRICT
50982	19701	3000001	10/18/2016	\$1,973.77	555170 9	LOGAN COUNTY CONSERVATION DISTRICT
50982	19701	3000001	10/18/2016	\$2,775.83	555170 5	LOGAN COUNTY CONSERVATION DISTRICT

**OKLAHOMA CONSERVATION COMMISSION
CLAIMS REGISTER BY PROGRAM
FOR THE PERIOD OF SEPTEMBER 21, 2016 THRU OCTOBER 24, 2016**

Voucher	Fund Class	Department	Date	Amount	Account	Payee
50983	19701	3000001	10/18/2016	\$80.29	555170 71	CLEVELAND COUNTY CONSERVATION DISTRICT
50983	19701	3000001	10/18/2016	\$2,368.30	555170 94	CLEVELAND COUNTY CONSERVATION DISTRICT
50983	19701	3000001	10/18/2016	\$2,594.72	555170 2	CLEVELAND COUNTY CONSERVATION DISTRICT
51000	19701	3000001	10/19/2016	\$279.87	555170 95	MUSKOGEE COUNTY CONSERVATION DISTRICT
51000	19701	3000001	10/19/2016	\$1,412.37	555170 94	MUSKOGEE COUNTY CONSERVATION DISTRICT
51000	19701	3000001	10/19/2016	\$1,954.54	555170 9	MUSKOGEE COUNTY CONSERVATION DISTRICT
51000	19701	3000001	10/19/2016	\$3,145.86	555170 1	MUSKOGEE COUNTY CONSERVATION DISTRICT
51001	19701	3000001	10/19/2016	\$304.17	555170 95	PONTOTOC COUNTY C D
51001	19701	3000001	10/19/2016	\$2,326.31	555170 1	PONTOTOC COUNTY C D
51001	19701	3000001	10/19/2016	\$2,504.99	555170 5	PONTOTOC COUNTY C D
51019	19701	3000001	10/20/2016	\$96.38	555170 26	COAL COUNTY CONSERVATION DISTRICT NO 19
51019	19701	3000001	10/20/2016	\$181.29	555170 71	COAL COUNTY CONSERVATION DISTRICT NO 19
51019	19701	3000001	10/20/2016	\$1,345.63	555170 94	COAL COUNTY CONSERVATION DISTRICT NO 19
51019	19701	3000001	10/20/2016	\$2,193.26	555170 5	COAL COUNTY CONSERVATION DISTRICT NO 19
51019	19701	3000001	10/20/2016	\$2,255.43	555170 2	COAL COUNTY CONSERVATION DISTRICT NO 19
51020	19701	3000001	10/20/2016	\$123.35	555170 71	PAYNE COUNTY CONSERVATION DISTRICT
51020	40000	3000001	10/20/2016	\$139.83	555170 86	PAYNE COUNTY CONSERVATION DISTRICT
51020	19701	3000001	10/20/2016	\$140.00	555170 74	PAYNE COUNTY CONSERVATION DISTRICT
51020	19701	3000001	10/20/2016	\$199.15	555170 12	PAYNE COUNTY CONSERVATION DISTRICT
51020	19701	3000001	10/20/2016	\$1,500.00	555170 61	PAYNE COUNTY CONSERVATION DISTRICT
51020	19701	3000001	10/20/2016	\$2,327.93	555170 5	PAYNE COUNTY CONSERVATION DISTRICT
51021	19701	3000001	10/20/2016	\$107.10	555170 24	JACKSON COUNTY CONSERVATION DIST
51021	19701	3000001	10/20/2016	\$113.12	555170 71	JACKSON COUNTY CONSERVATION DIST
51021	40000	3000001	10/20/2016	\$139.83	555170 86	JACKSON COUNTY CONSERVATION DIST
51021	19701	3000001	10/20/2016	\$2,650.20	555170 2	JACKSON COUNTY CONSERVATION DIST
51021	19701	3000001	10/20/2016	\$3,014.20	555170 94	JACKSON COUNTY CONSERVATION DIST
51021	19701	3000001	10/20/2016	\$3,232.83	555170 5	JACKSON COUNTY CONSERVATION DIST
51022	19701	3000001	10/20/2016	\$54.99	555170 26	LITTLE RIVER CONSERVATION DISTRICT
51022	19701	3000001	10/20/2016	\$2,012.20	555170 1	LITTLE RIVER CONSERVATION DISTRICT
51022	19701	3000001	10/20/2016	\$3,529.43	555170 5	LITTLE RIVER CONSERVATION DISTRICT
51023	19701	3000001	10/20/2016	\$25.00	555170 70	CANEY VALLEY CONSERVATION DISTRICT
51023	19701	3000001	10/20/2016	\$105.11	555170 79	CANEY VALLEY CONSERVATION DISTRICT
51023	19701	3000001	10/20/2016	\$150.93	555170 72	CANEY VALLEY CONSERVATION DISTRICT
51023	19701	3000001	10/20/2016	\$178.50	555170 83	CANEY VALLEY CONSERVATION DISTRICT
51023	19701	3000001	10/20/2016	\$199.33	555170 71	CANEY VALLEY CONSERVATION DISTRICT
51023	19701	3000001	10/20/2016	<u>\$1,986.45</u>	555170 1	CANEY VALLEY CONSERVATION DISTRICT

\$369,144.97 Field Services

Abandoned Mine Land Reclamation

50793	40000	4000005	9/21/2016	\$855.78	555170 99	ROGERS COUNTY CONSERVATION DISTRICT
50829	40000	4000005	9/27/2016	\$36,421.57	545110	THOMAS CONSTRUCTION INC
50845	40000	4000005	10/3/2016	\$3,680.37	531600	OFFICE OF MANAGEMENT & ENTERPRISE SVCS
50856	40000	4000005	10/3/2016	\$120.96	521110	KINDELL GREGORY P
50861	40000	4000001	10/5/2016	\$28.62	521210	IRETON NORA D
50861	40000	4000001	10/5/2016	\$339.25	521230	IRETON NORA D
50861	40000	4000001	10/5/2016	\$99.00	521250	IRETON NORA D
50863	40000	4000005	10/5/2016	\$211.68	521110	ROGERS VALERIE RENEE
50864	40000	4000001	10/5/2016	\$25.92	521210	SHARP WILLIAM M
50864	40000	4000001	10/5/2016	\$78.00	521230	SHARP WILLIAM M

OKLAHOMA CONSERVATION COMMISSION
CLAIMS REGISTER BY PROGRAM
FOR THE PERIOD OF SEPTEMBER 21, 2016 THRU OCTOBER 24, 2016

Voucher	Fund Class	Department	Date	Amount	Account	Payee
50864	40000	4000001	10/5/2016	\$339.25	521230	SHARP WILLIAM M
50873	40000	4000005	10/5/2016	\$523.89	534290	COMDATA NETWORK INC
50881	40000	4000001	10/6/2016	\$22.68	521210	TOOLE ROBERT W
50881	40000	4000001	10/6/2016	\$339.25	521230	TOOLE ROBERT W
50881	40000	4000001	10/6/2016	\$63.82	521240	TOOLE ROBERT W
50881	40000	4000001	10/6/2016	\$99.00	521250	TOOLE ROBERT W
50886	40000	4000005	10/6/2016	\$6,803.05	555170 99	ROGERS COUNTY CONSERVATION DISTRICT
50887	40000	4000005	10/6/2016	\$4,363.70	555170 99	WAGONER COUNTY CONSERVATION DIST NO 22
50889	40000	4000005	10/6/2016	\$7,916.40	515240	TERRACON CONSULTANTS INC
50890	40000	4000001	10/6/2016	\$26.50	534220	AUTHORITY ORDER-PCARD
50890	40000	4000001	10/6/2016	\$18.91	536130	AUTHORITY ORDER-PCARD
50890	40000	4000001	10/6/2016	\$8.48	542120	AUTHORITY ORDER-PCARD
50890	40000	4000005	10/6/2016	\$583.65	535180	AUTHORITY ORDER-PCARD
50890	40000	4000005	10/6/2016	\$199.13	535210	AUTHORITY ORDER-PCARD
50890	40000	4000005	10/6/2016	\$62.95	537290	AUTHORITY ORDER-PCARD
50938	40000	4000005	10/13/2016	\$37,617.15	545110	WEAVER EXCAVATING INC
51004	40000	4000005	10/19/2016	\$40.00	555170 88	ROGERS COUNTY CONSERVATION DISTRICT
51005	40000	4000005	10/19/2016	\$2,500.00	545110	EAGLE ENVIRONMENTAL CONSULTING INC
51018	40000	4000005	10/19/2016	<u>\$3,282.00</u>	515450	LANEY ENVIRONMENTAL CONSULTING

\$106,670.96 Abandoned Mine Land Reclamation

Water Quality

50787	40000	5000001	10/19/2016	\$1,033.56	521110	CRALL EDWARD L
50788	40000	5000001	10/19/2016	\$475.20	521110	CRALL EDWARD L
50789	40000	5000001	10/19/2016	\$960.12	521110	CRALL EDWARD L
50790	40000	5000001	10/19/2016	\$592.38	521110	CRALL EDWARD L
50791	40000	5000001	10/19/2016	\$895.32	521110	CRALL EDWARD L
50792	40000	5000001	9/21/2016	\$500.00	555170 88	DELAWARE CO CONSERVATION DISTRICT
50795	40000	5000001	9/21/2016	\$250.00	555170 88	CRAIG COUNTY CONSERVATION DISTRICT
50824	40000	5000001	10/13/2016	\$7,385.00	531150	OFFICE OF MANAGEMENT & ENTERPRISE SVCS
50826	40000	5000001	9/27/2016	\$339.23	521310	JAMES H LEACH JR
50827	40000	5000001	9/27/2016	\$90.00	522150	UCO FOUNDATION
50828	40000	5000001	9/30/2016	\$20.00	522150	ETHICS COMMISSION
50844	40000	5000001	9/30/2016	\$4,735.50	532110	CSMC 2006-C5 OFFICE 4545 LLC
50859	40000	5000001	10/17/2016	\$201.72	522113	OFFICE OF MANAGEMENT & ENTERPRISE SVCS
50859	40000	5000001	10/17/2016	\$3,696.07	532142	OFFICE OF MANAGEMENT & ENTERPRISE SVCS
50859	40000	5000001	10/17/2016	\$128.04	533120	OFFICE OF MANAGEMENT & ENTERPRISE SVCS
50859	40000	5000001	10/17/2016	\$1,169.82	534290	OFFICE OF MANAGEMENT & ENTERPRISE SVCS
50862	40000	5000001	10/5/2016	\$76.50	521120	MOORE JR, LEONARD I
50866	40000	5000001	10/5/2016	\$400.00	555170 98	NORTH CADDO CONSERVATION DISTRICT
50872	40000	5000001	10/5/2016	\$350.00	555170 99	OTTAWA COUNTY CONSERVATION DISTRICT
50873	40000	5000001	10/5/2016	\$740.83	533120	COMDATA NETWORK INC
50873	40000	5000001	10/5/2016	\$614.56	534290	COMDATA NETWORK INC
50888	40000	5000001	10/10/2016	\$50.00	522150	UNIVERSITY OF OKLAHOMA
50890	40000	5000001	10/6/2016	\$256.00	515290	AUTHORITY ORDER-PCARD
50890	40000	5000001	10/6/2016	\$783.00	522131	AUTHORITY ORDER-PCARD
50890	40000	5000001	10/6/2016	\$15.00	522150	AUTHORITY ORDER-PCARD
50890	40000	5000001	10/6/2016	\$27.26	531110	AUTHORITY ORDER-PCARD
50890	40000	5000001	10/6/2016	\$180.42	535120	AUTHORITY ORDER-PCARD

OKLAHOMA CONSERVATION COMMISSION
CLAIMS REGISTER BY PROGRAM
FOR THE PERIOD OF SEPTEMBER 21, 2016 THRU OCTOBER 24, 2016

Voucher	Fund Class	Department	Date	Amount	Account	Payee
50890	40000	5000001	10/6/2016	\$62.55	536110	AUTHORITY ORDER-PCARD
50890	40000	5000001	10/6/2016	\$14.59	536130	AUTHORITY ORDER-PCARD
50890	40000	5000001	10/6/2016	\$870.64	536140	AUTHORITY ORDER-PCARD
50890	40000	5000001	10/6/2016	\$328.02	536190	AUTHORITY ORDER-PCARD
50890	40000	5000001	10/6/2016	\$797.12	537150	AUTHORITY ORDER-PCARD
50890	40000	5000001	10/6/2016	\$948.78	537170	AUTHORITY ORDER-PCARD
50890	40000	5000001	10/6/2016	\$124.14	542120	AUTHORITY ORDER-PCARD
50914	40000	5000001	10/11/2016	\$51.84	521110	SCOTT GREGORY FISHER
50915	40000	5000001	10/11/2016	\$18.00	521140	FLEMING JERI RENE
50916	40000	5000001	10/11/2016	\$38.25	521120	FLEMING JERI RENE
50917	40000	5000001	10/11/2016	\$30.50	521120	FLEMING JERI RENE
50917	40000	5000001	10/11/2016	\$25.50	521140	FLEMING JERI RENE
50918	40000	5000001	10/11/2016	\$28,921.00	515290	DEPT OF AGRICULTURE FOOD & FORESTRY
50935	40000	5000001	10/13/2016	\$76.50	521120	CARTER NATHAN R
50936	40000	5000001	10/13/2016	\$140.25	521120	MILLER CANDICE MARIE
50936	40000	5000001	10/13/2016	\$25.00	521150	MILLER CANDICE MARIE
50937	40000	5000001	10/13/2016	\$76.50	521120	LAMB JEANETTE M
50937	40000	5000001	10/13/2016	\$9.80	521140	LAMB JEANETTE M
50939	40000	5000001	10/13/2016	\$1,373.94	555170 88	CREEK COUNTY CONSERVATION DISTRICT
50969	40000	5000001	10/18/2016	\$896.94	521110	CRALL EDWARD L
51003	40000	5000001	10/19/2016	\$350.00	555170 99	OTTAWA COUNTY CONSERVATION DISTRICT
51006	40000	5000001	10/19/2016	\$2,550.00	515450	JACK R DAVIS
51008	40000	5000001	10/19/2016	\$133.33	555170 99	NORTH FORK OF RED RIVER CONSERVATION
51008	40000	5000001	10/19/2016	\$266.67	555170 99	NORTH FORK OF RED RIVER CONSERVATION
51009	40000	5000001	10/19/2016	\$400.00	555170 99	NORTH FORK OF RED RIVER CONSERVATION
51010	40000	5000001	10/19/2016	\$400.00	555170 99	NORTH FORK OF RED RIVER CONSERVATION
51011	40000	5000001	10/19/2016	\$400.00	555170 99	NORTH FORK OF RED RIVER CONSERVATION
51012	40000	5000001	10/19/2016	\$400.00	555170 99	NORTH FORK OF RED RIVER CONSERVATION
51013	40000	5000001	10/19/2016	\$400.00	555170 99	NORTH FORK OF RED RIVER CONSERVATION
51014	40000	5000001	10/19/2016	\$400.00	555170 99	NORTH FORK OF RED RIVER CONSERVATION
51016	40000	5000001	10/21/2016	<u>\$500.00</u>	515990	GREEN COVER SEED LLC

\$66,995.39 Water Quality

Wetlands

50859	40000	5000002	10/17/2016	\$10.20	522113	OFFICE OF MANAGEMENT & ENTERPRISE SVCS
50859	40000	5000002	10/17/2016	\$368.00	532142	OFFICE OF MANAGEMENT & ENTERPRISE SVCS
50859	40000	5000002	10/17/2016	<u>\$154.44</u>	534290	OFFICE OF MANAGEMENT & ENTERPRISE SVCS

\$532.64 Wetlands

Cost Share - Locally Led

50802	25000	5000004	9/22/2016	\$1,087.00	555170	CHECOTAH CONSERVATION DISTRICT NO 20
50803	25000	5000004	9/22/2016	\$1,087.00	555170	CHECOTAH CONSERVATION DISTRICT NO 20
50806	25000	5000004	9/22/2016	\$1,068.50	555170	MCINTOSH COUNTY CONSERVATION DISTRICT
50807	25000	5000004	9/22/2016	\$2,000.00	555170	NORTH CADDO CONSERVATION DISTRICT
50808	25000	5000004	9/22/2016	\$40.89	555170	OKLAHOMA COUNTY CONSERVATION DISTRICT
50809	25000	5000004	9/22/2016	\$2,500.00	555170	OTTAWA COUNTY CONSERVATION DISTRICT
50810	25000	5000004	9/22/2016	\$2,000.00	555170	PAYNE COUNTY CONSERVATION DISTRICT

**OKLAHOMA CONSERVATION COMMISSION
CLAIMS REGISTER BY PROGRAM
FOR THE PERIOD OF SEPTEMBER 21, 2016 THRU OCTOBER 24, 2016**

Voucher	Fund Class	Department	Date	Amount	Account	Payee
50820	25000	5000004	9/26/2016	\$1,870.00	555170	KIAMICHI CONSERVATION DISTRICT
50821	25000	5000004	9/26/2016	\$2,011.53	555170	LOGAN COUNTY CONSERVATION DISTRICT
50835	25000	5000004	9/27/2016	\$2,636.25	555170	BRYAN CONSERVATION DISTRICT
50836	25000	5000004	9/27/2016	\$3,000.00	555170	CENTRAL N CANADIAN RIVER CONSERVATION
50837	25000	5000004	9/27/2016	\$1,500.00	555170	OSAGE COUNTY CONSERVATION DISTRICT
50846	25000	5000004	10/3/2016	\$1,783.86	555170	HARMON COUNTY CONSERVATION DISTRICT
50848	25000	5000004	10/3/2016	\$1,169.25	555170	ROGERS COUNTY CONSERVATION DISTRICT
50867	25000	5000004	10/5/2016	\$2,451.75	555170	DEER CREEK CONSERVATION DISTRICT
50868	25000	5000004	10/5/2016	\$1,000.00	555170	LEFLORE COUNTY CONSERVATION DISTRICT
50870	25000	5000004	10/5/2016	\$4,317.50	555170	PONTOTOC COUNTY C D
50896	25000	5000004	10/7/2016	\$1,300.00	555170	HASKELL COUNTY CONSERVATION DISTRICT
50897	25000	5000004	10/7/2016	\$2,500.00	555170	JOHNSTON COUNTY CONSERVATION DIST
50898	25000	5000004	10/7/2016	\$2,265.98	555170	JEFFERSON COUNTY CONSERVATION DIST
50927	25000	5000004	10/13/2016	\$3,915.00	555170	DEWEY COUNTY CONSERVATION DISTRICT
50928	25000	5000004	10/13/2016	\$2,500.00	555170	GARFIELD CO CONSERVATION DISTRICT
50930	25000	5000004	10/13/2016	\$2,000.00	555170	LOVE COUNTY CONSERVATION DISTRICT
50931	25000	5000004	10/13/2016	\$1,191.87	555170	MAYES COUNTY CONSERVATION DISTRICT
50932	25000	5000004	10/13/2016	\$1,800.00	555170	TALIHINA CONSERVATION DISTRICT
50986	25000	5000004	10/19/2016	\$500.00	555170	ADAIR COUNTY CONSERVATION DISTRICT NO 67
50987	25000	5000004	10/19/2016	\$500.00	555170	ADAIR COUNTY CONSERVATION DISTRICT NO 67
50988	25000	5000004	10/19/2016	\$2,636.25	555170	BRYAN CONSERVATION DISTRICT
50990	25000	5000004	10/19/2016	\$1,300.00	555170	HASKELL COUNTY CONSERVATION DISTRICT
50991	25000	5000004	10/19/2016	\$1,835.53	555170	MUSKOGEE COUNTY CONSERVATION DISTRICT
50992	25000	5000004	10/19/2016	\$1,835.53	555170	MUSKOGEE COUNTY CONSERVATION DISTRICT
50993	25000	5000004	10/19/2016	\$1,320.00	555170	NOBLE COUNTY CONSERVATION DISTRICT
50995	25000	5000004	10/19/2016	\$2,250.00	555170	SEQUOYAH COUNTY CONSERVATION DISTRICT
50996	25000	5000004	10/19/2016	\$1,458.35	555170	STEPHENS COUNTY CONSERVATION DISTRICT
50997	25000	5000004	10/19/2016	\$1,800.00	555170	TALIHINA CONSERVATION DISTRICT
50999	25000	5000004	10/19/2016	\$3,653.01	555170	WAGONER COUNTY CONSERVATION DIST NO 22
51025	25000	5000004	10/24/2016	\$500.00	555170	ADAIR COUNTY CONSERVATION DISTRICT NO 67
51026	25000	5000004	10/24/2016	\$500.00	555170	ADAIR COUNTY CONSERVATION DISTRICT NO 67
51027	25000	5000004	10/24/2016	\$500.00	555170	ADAIR COUNTY CONSERVATION DISTRICT NO 67
51028	25000	5000004	10/24/2016	\$1,050.00	555170	CHECOTAH CONSERVATION DISTRICT NO 20
51029	25000	5000004	10/24/2016	\$2,570.28	555170	GARVIN CONSERVATION DISTRICT
51030	25000	5000004	10/24/2016	\$1,470.00	555170	HARPER COUNTY CONSERVATION DISTRICT
51031	25000	5000004	10/24/2016	\$1,000.00	555170	LEFLORE COUNTY CONSERVATION DISTRICT
51032	25000	5000004	10/24/2016	\$1,000.00	555170	LEFLORE COUNTY CONSERVATION DISTRICT
51033	25000	5000004	10/24/2016	\$2,640.00	555170	PAYNE COUNTY CONSERVATION DISTRICT
51034	25000	5000004	10/24/2016	<u>\$2,100.00</u>	555170	PITTSBURG COUNTY CONSERVATION DISTRICT

\$81,415.33 Cost Share - Locally Led

CREP

51002	25000	5000014	10/19/2016	\$100.00	555170 88	ADAIR COUNTY CONSERVATION DISTRICT NO 67
-------	-------	---------	------------	----------	-----------	--

ISD Data Processing

50765	40000	8800010	9/27/2016	\$128.90	532160 51	SHARP ELECTRONICS CORPORATION
50766	40000	8800010	9/27/2016	\$2.06	532160 51	SHARP ELECTRONICS CORPORATION
50766	40000	8800010	9/27/2016	\$128.80	532160 51	SHARP ELECTRONICS CORPORATION

**OKLAHOMA CONSERVATION COMMISSION
CLAIMS REGISTER BY PROGRAM
FOR THE PERIOD OF SEPTEMBER 21, 2016 THRU OCTOBER 24, 2016**

Voucher	Fund Class	Department	Date	Amount	Account	Payee
50767	40000	8800010	9/27/2016	\$6.25	532160 51	SHARP ELECTRONICS CORPORATION
50767	40000	8800010	9/27/2016	\$128.80	532160 51	SHARP ELECTRONICS CORPORATION
50768	40000	8800010	9/27/2016	\$212.50	532160 11	SHARP ELECTRONICS CORPORATION
50769	40000	8800010	9/27/2016	\$0.90	532160 11	SHARP ELECTRONICS CORPORATION
50769	40000	8800010	9/27/2016	\$2.05	532160 11	SHARP ELECTRONICS CORPORATION
50769	40000	8800010	9/27/2016	\$212.50	532160 11	SHARP ELECTRONICS CORPORATION
50770	40000	8800010	9/27/2016	\$0.26	532160 11	SHARP ELECTRONICS CORPORATION
50770	40000	8800010	9/27/2016	\$0.62	532160 11	SHARP ELECTRONICS CORPORATION
50770	40000	8800010	9/27/2016	\$212.50	532160 11	SHARP ELECTRONICS CORPORATION
50771	40000	8800010	9/27/2016	\$446.50	532160 11	SHARP ELECTRONICS CORPORATION
50772	40000	8800010	9/27/2016	\$25.08	532160 11	SHARP ELECTRONICS CORPORATION
50772	40000	8800010	9/27/2016	\$446.50	532160 11	SHARP ELECTRONICS CORPORATION
50773	40000	8800010	9/27/2016	\$55.20	532160 11	SHARP ELECTRONICS CORPORATION
50773	40000	8800010	9/27/2016	\$446.50	532160 11	SHARP ELECTRONICS CORPORATION
50794	40000	8800010	9/27/2016	\$4.13	532160 51	SHARP ELECTRONICS CORPORATION
50794	40000	8800010	9/27/2016	\$128.80	532160 51	SHARP ELECTRONICS CORPORATION
50841	19701	8800010	10/3/2016	\$840.75	531130 11	OFFICE OF MANAGEMENT & ENTERPRISE SVCS
50842	19701	8800010	10/3/2016	\$840.75	531130 11	OFFICE OF MANAGEMENT & ENTERPRISE SVCS
50882	40000	8800010	10/6/2016	\$60.00	532160 11	FUZZELLS CALCULATOR CORNER INC
50883	40000	8800010	10/6/2016	\$36.00	532160 51	FUZZELLS CALCULATOR CORNER INC
50884	40000	8800010	10/6/2016	\$60.00	532160 11	FUZZELLS CALCULATOR CORNER INC
50885	40000	8800010	10/6/2016	\$60.00	532160 11	FUZZELLS CALCULATOR CORNER INC
50890	40000	8800010	10/6/2016	\$26.90	531130 54	AUTHORITY ORDER-PCARD
50890	40000	8800010	10/6/2016	\$105.80	531130 11	AUTHORITY ORDER-PCARD
50890	24500	8800010	10/6/2016	\$110.91	531130 21	AUTHORITY ORDER-PCARD
50890	40000	8800010	10/6/2016	\$211.60	531130 21	AUTHORITY ORDER-PCARD
50890	40000	8800010	10/6/2016	\$215.49	531130 51	AUTHORITY ORDER-PCARD
50890	40000	8800010	10/6/2016	\$248.87	531130 45	AUTHORITY ORDER-PCARD
50890	19701	8800010	10/6/2016	\$326.00	533140 11	AUTHORITY ORDER-PCARD
50890	40000	8800010	10/6/2016	\$244.94	536130 51	AUTHORITY ORDER-PCARD
50890	40000	8800010	10/6/2016	\$863.23	541120 51	AUTHORITY ORDER-PCARD
50926	40000	8800010	10/12/2016	\$0.61	531130 21	AT&T CORPORATION
51007	40000	8800010	10/19/2016	<u>\$468.00</u>	515360 14	MY CONSULTING GROUP INC

\$7,308.70 ISD Data Processing

\$1,133,445.25 Total Claims Paid



State of Oklahoma
Office of State Finance
Allotment Budget and Available Cash
As Of October 25,2016

10/25/2016
08:43:08 AM
Page 1

<u>Business</u> <u>Unit</u>	<u>Class</u>	<u>Dept</u>	<u>Bud Ref</u>	<u>Allocations</u>	<u>Pre Encumbered</u>	<u>Encumbered</u>	<u>Current Yr Exp</u>	<u>Prior Yr Exp</u>	<u>Allotment Budget</u>	<u>Available Cash</u>
64500										
	193									1,483,279.16
	19312	20	15	1,047,366.00	.00	.00	.00	1,047,365.70	.30	
	19312	20	17	1,580,800.00	1,364,825.00	10,236.00	119,961.52	.00	85,777.48	
	19322	20	16	1,952,634.00	.00	.00	3,500.00	345,893.62	1,603,240.38	
				4,580,800.00	1,364,825.00	10,236.00	123,461.52	1,393,259.32	1,689,018.16	
	195									0.00
	19501	10	15	2,919,027.00	.00	.00	.00	2,919,027.00	.00	
	19501	20	15	590,000.00	.00	.00	.00	590,000.00	.00	
	19501	30	15	6,327,538.00	.00	.00	.00	6,327,538.00	.00	
	19501	50	15	500,000.00	.00	.00	.00	500,000.00	.00	
	19501	88	15	30,000.00	.00	.00	.00	30,000.00	.00	
				10,366,565.00				10,366,565.00		
	196									256,914.97
	19601	10	16	2,796,111.00	.00	.00	12,034.36	2,784,076.64	.00	
	19601	20	16	481,113.00	.00	.00	13,941.73	467,171.27	.00	
	19601	30	16	5,543,986.58	.00	.00	530,897.90	5,013,088.68	.00	
	19601	50	16	409,000.00	.00	.00	7,526.81	401,473.19	.00	
	19601	88	16	30,828.00	.00	.00	5,587.95	25,240.05	.00	
				9,261,038.58			569,988.75	8,691,049.83		
	197									632,209.55
	19701	10	17	2,726,741.00	.00	1,522,746.41	903,483.13	.00	300,511.46	
	19701	20	17	500,000.00	.00	60,150.15	146,700.86	.00	293,148.99	



State of Oklahoma
Office of State Finance
Allotment Budget and Available Cash
As Of October 25,2016

10/25/2016
08:43:08 AM
Page 2

<u>Business</u>	<u>Unit</u>	<u>Class</u>	<u>Dept</u>	<u>Bud Ref</u>	<u>Allocations</u>	<u>Pre Encumbered</u>	<u>Encumbered</u>	<u>Current Yr Exp</u>	<u>Prior Yr Exp</u>	<u>Allotment Budget</u>	<u>Available Cash</u>	
64500												
				197							632,209.55	
				19701	30	17	5,343,083.00	.00	3,228,017.97	1,204,168.28	.00	910,896.75
				19701	50	17	440,000.00	.00	.00	124,702.68	.00	315,297.32
				19701	88	17	30,000.00	.00	14,767.50	2,007.50	.00	13,225.00
							9,039,824.00		4,825,682.03	2,381,062.45		1,833,079.52
				200								203,802.39
				205								6,496.61
				20500	10	15	3,500.00	.00	.00	.00	400.00	3,100.00
				20500	10	16	3,300.00	.00	.00	780.80	544.00	1,975.20
				20500	10	17	2,100.00	.00	.00	.00	.00	2,100.00
							8,900.00		780.80	944.00		7,175.20
				210								7.40
				215								0.42
				220								14,973.78
				22000	50	15	13,000.00	.00	.00	.00	687.92	12,312.08
				22000	50	16	18,000.00	.00	.00	.00	8,429.06	9,570.94
				22000	50	17	18,000.00	.00	.00	753.60	.00	17,246.40
							49,000.00		753.60	9,116.98		39,129.42
				245								885,844.87
				24500	10	15	1,000.00	.00	.00	.00	873.41	126.59
				24500	10	16	16,500.00	.00	.00	398.51	4,761.28	11,340.21



State of Oklahoma
Office of State Finance
Allotment Budget and Available Cash
As Of October 25,2016

10/25/2016
08:43:08 AM
Page 3

<u>Business Unit</u>	<u>Class</u>	<u>Dept</u>	<u>Bud Ref</u>	<u>Allocations</u>	<u>Pre Encumbered</u>	<u>Encumbered</u>	<u>Current Yr Exp</u>	<u>Prior Yr Exp</u>	<u>Allotment Budget</u>	<u>Available Cash</u>
64500	245									885,844.87
	24500	10	17	24,500.00	.00	1,000.00	5,719.49	.00	17,780.51	
	24500	20	16	477,000.00	.00	.00	4,885.07	2,630.80	469,484.13	
	24500	20	17	740,000.00	.00	17,654.38	57,248.33	.00	665,097.29	
	24500	30	15	13,000.00	.00	1,245.00	.00	2,325.11	9,429.89	
	24500	30	16	13,000.00	.00	.00	.00	4,603.50	8,396.50	
	24500	50	15	1,100,000.00	.00	.00	.00	134,499.76	965,500.24	
	24500	50	16	1,144,000.00	.00	.00	.00	182,846.52	961,153.48	
	24500	50	17	1,080,000.00	.00	66,181.82	4,510.00	.00	1,009,308.18	
	24500	88	15	10,000.00	.00	.00	.00	.00	10,000.00	
	24500	88	17	7,075.00	.00	1,753.60	546.40	.00	4,775.00	
				4,626,075.00		87,834.80	73,307.80	332,540.38	4,132,392.02	
	250									4,297,083.80
	25000	30	15	788,310.00	.00	.00	.00	788,310.00	.00	
	25000	30	16	788,310.00	.00	.00	60,104.57	503,881.82	224,323.61	
	25000	30	17	788,310.00	.00	.00	185,719.37	.00	602,590.63	
	25000	50	15	2,974,500.00	.00	.00	8,121.25	1,750,254.79	1,216,123.96	
	25000	50	16	2,026,515.00	.00	2,575.00	375,325.39	250,259.54	1,398,355.07	
	25000	50	17	2,344,399.00	.00	4,285.17	8,517.68	.00	2,331,596.15	
				9,710,344.00		6,860.17	637,788.26	3,292,706.15	5,772,989.42	
	400									11,655,148.65
	40000	10	15	281,001.00	.00	.00	.00	137,525.73	143,475.27	
	40000	10	16	162,259.00	.00	437.50	(6,861.18)	132,579.15	36,103.53	



State of Oklahoma
Office of State Finance
Allotment Budget and Available Cash
As Of October 25,2016

10/25/2016
08:43:08 AM
Page 4

<u>Business</u>	<u>Unit</u>	<u>Class</u>	<u>Dept</u>	<u>Bud Ref</u>	<u>Allocations</u>	<u>Pre Encumbered</u>	<u>Encumbered</u>	<u>Current Yr Exp</u>	<u>Prior Yr Exp</u>	<u>Allotment Budget</u>	<u>Available Cash</u>
64500											
		400									11,655,148.65
		40000	10	17	163,670.00	.00	1,700.00	23,251.57	.00	138,718.43	
		40000	20	15	5,157,023.00	.00	.00	.00	3,035,308.80	2,121,714.20	
		40000	20	16	3,191,254.00	.00	41.12	77,265.41	65,014.70	3,048,932.77	
		40000	20	17	9,621,200.00	.00	15,304.58	107,397.93	.00	9,498,497.49	
		40000	30	15	974,083.00	.00	.00	.00	528,637.17	445,445.83	
		40000	30	16	841,684.00	.00	280.51	(201,659.27)	804,111.83	238,950.93	
		40000	30	17	594,737.00	.00	58,175.09	255,679.91	.00	280,882.00	
		40000	40	15	4,939,191.00	.00	.00	231.12	1,174,129.82	3,764,830.06	
		40000	40	16	9,160,584.00	70,274.56	35,737.42	336,898.44	2,731,381.33	5,986,292.25	
		40000	40	17	8,367,650.00	941,250.83	598,021.80	445,244.63	.00	6,383,132.74	
		40000	50	15	4,531,530.00	325,000.00	2,329.83	.00	2,750,888.44	1,453,311.73	
		40000	50	16	3,485,592.00	.00	416,426.55	111,420.41	2,170,247.46	787,497.58	
		40000	50	17	2,847,500.00	.00	622,388.59	656,330.68	.00	1,568,780.73	
		40000	88	15	330,500.00	67,205.70	230.02	.00	217,009.65	46,054.63	
		40000	88	16	293,000.00	3,630.54	5,724.83	12,437.63	156,248.84	114,958.16	
		40000	88	17	332,744.00	.00	128,248.10	50,592.49	.00	153,903.41	
					55,275,202.00	1,407,361.63	1,885,045.94	1,868,229.77	13,903,082.92	36,211,481.74	
		405									965,286.30
		40500	20	16	1,800,000.00	331,154.00	.00	596,885.90	228,821.70	643,138.40	
		40500	20	17	1,624,030.00	277,075.00	1,319.81	9,006.10	.00	1,336,629.09	
					3,424,030.00	608,229.00	1,319.81	605,892.00	228,821.70	1,979,767.49	
		415									133,774.52



State of Oklahoma
Office of State Finance
Allotment Budget and Available Cash
As Of October 25,2016

10/25/2016
08:43:08 AM
Page 5

<u>Business Unit</u>	<u>Class</u>	<u>Dept</u>	<u>Bud Ref</u>	<u>Allocations</u>	<u>Pre Encumbered</u>	<u>Encumbered</u>	<u>Current Yr Exp</u>	<u>Prior Yr Exp</u>	<u>Allotment Budget</u>	<u>Available Cash</u>
64500										
	415									133,774.52
	41500	20	15	2,949,965.00	.00	.00	.00	882,268.89	2,067,696.11	
	41500	20	16	2,068,312.00	.00	.00	1,934,537.63	.00	133,774.37	
				5,018,277.00			1,934,537.63	882,268.89	2,201,470.48	
	424									0.69
	425									187,880.98
	42514	50	15	118,307.00	.00	.00	.00	118,306.09	.91	
	42514	50	16	181,693.00	.00	.00	.00	7,986.16	173,706.84	
				300,000.00				126,292.25	173,707.75	
	490									0.00
	49000	20	15	1,900,000.00	.00	.00	.00	116,347.29	1,783,652.71	
	49000	20	16	1,168,632.00	.00	.00	.00	1,052,284.76	116,347.24	
				3,068,632.00				1,168,632.05	1,899,999.95	
	994									(117.05)
Business Unit Totals				114,728,687.58	3,380,415.63	6,816,978.75	8,195,802.58	40,395,279.47	55,940,211.15	20,722,587.04

**Cardholder Statement with
Allocation & description**

Card One of: KELLY MOCKABEE (9414) or SHERYL GIBSON (7076) or
BROOKS TRAMELL (3985)
Company Name State of Oklahoma
Post Date Between 2016-09-01 00:00:00 and 2016-09-30 23:59:59
Report Owner Gibson, Sheryl
Report Time 2016-10-25 08:45:08
Transaction Type One of: Cash advance or Misc Credit or Misc Debit or Purchase

CH Full Name

Card Last 4 Digits

Txn Number

Vendor Name

Item Description

Exp Folder Receipts Uploaded

Purchase Date

Total Amount

GL Allocation

Exp Cat Name

Post Date

Alloc Amount

SW Contract #

Comments

Item Exp Cat Comment

Gibson, Sheryl

7076

TXN00831401

TIMBERLAKE STUDIO

TIMBERLAKE STUDIO - supplies for NAAML
Conference
No

08/31/2016

26.50

534220-1000-40000-4000001-B0202-152520000--
-64500-6459004279-005-001-001

09/01/2016

26.50

Statewide Contract #

TXN00831903

HOLIDAY INN EXPRESS GUYM

Scott, 268329, 2 nights, guymon, farm demo tour,
GSA
No

08/31/2016

178.00

522131-1000-40000-5000001-B0201-664600000--
-64500-6459004279-001-001-001

09/02/2016

178.00

Statewide Contract #

TXN00831904

HOLIDAY INN EXPRESS GUYM

Stacy, 255056, 2 nights, farm demo tour, Guymon,
GSA
No

08/31/2016

178.00

522131-1000-40000-5000001-B0201-664600000--
-64500-6459004279-001-001-001

09/02/2016

178.00

Statewide Contract #

TXN00831905

AMAZON MKTPLACE PMTS

supplies for NAAML Conference
No

09/01/2016

8.48

542120-1000-40000-4000001-NP000-152520000-
-64500-6459004279-005-001-001

09/02/2016

8.48

CH Full Name

Card Last 4 Digits

Txn Number

Vendor Name

Purchase Date

Total Amount

GL Allocation

Post Date

Alloc Amount

SW Contract #

Comments

Item Exp Cat Comment

Item Description

Exp Folder Receipts Uploaded

Exp Cat Name

Statewide Contract #

TXN00831906

08/30/2016

09/02/2016

HOLIDAY INN EXPRESS & SUI

89.00

89.00

Moore, 107783, 1 night, Durant, water sampling,
GSA
No

522131-1000-40000-5000001-B0201-664600000--
-64500-6459004279-001-001-001

Statewide Contract #

TXN00832619

09/02/2016

09/05/2016

AMAZON MKTPLACE PMTS

244.94

244.94

digital camera

536130-1000-40000-8800010-B0201-664600000--
-51-64500-6459004280-005-001-001

No

Statewide Contract #

TXN00832621

09/02/2016

09/05/2016

BEST WESTERN HOTELS

89.00

89.00

millar, 191166, 1 night, Grove, Education Event,
GSA
No

522131-1000-40000-5000001-B0201-664600000--
-64500-6459004279-001-001-001

Statewide Contract #

TXN00833617

09/06/2016

09/08/2016

HIWAY INN EXPRESS

77.00

77.00

lamb, 238037, antlers, 1 night, water monitoring,
gsa
No

522131-1000-40000-5000001-B0201-664600000--
-64500-6459004279-001-001-001

Statewide Contract #

TXN00835078

09/07/2016

09/12/2016

COMFORT SUITES

89.00

89.00

moore, 107783, idabel, 1 night, water sampling,
gsa
No

522131-1000-40000-5000001-B0201-664600000--
-64500-6459004279-001-001-001

Statewide Contract #

CH Full Name

Card Last 4 Digits

Txn Number

Vendor Name

Item Description

Exp Folder Receipts Uploaded

TXN00835079

DMI DELL HIGHER EDUC

minitower - kloxin

No

TXN00836700

AMAZON MKTPLACE PMTS

utility tuffbin for AML vehicles

No

TXN00838172

WWW.OKAPP.ORG

registration for Mockabee

No

TXN00838174

AMAZON MKTPLACE PMTS

memory card for camera

No

TXN00839205

AMAZON MKTPLACE PMTS

3 utility tuffbins

No

Purchase Date

Total Amount

GL Allocation

Exp Cat Name

09/10/2016

863.23

541120-1000-40000-8800010-B0201-664600000--
-51-64500-6459004280-005-001-001

Statewide Contract #

09/15/2016

62.95

537290-1000-40000-4000005-B0202-152520000--
-64500-6459004279-006-001-001

Statewide Contract #

09/16/2016

15.00

522150-1000-19701-1000001-NP000-64500-
6459004279-002-001-001

Statewide Contract #

09/19/2016

14.59

536130-1000-40000-5000001-B0201-664600000--
-64500-6459004279-001-001-001

Statewide Contract #

09/21/2016

175.85

535180-1000-40000-4000005-B0202-152520000--
-64500-6459004279-006-001-001

Statewide Contract #

Post Date

Alloc Amount

SW Contract #

Comments

Item Exp Cat Comment

09/12/2016

863.23

09/15/2016

62.95

09/19/2016

15.00

09/19/2016

14.59

09/21/2016

175.85

CH Full Name

Card Last 4 Digits

Txn Number

Vendor Name

Purchase Date

Total Amount

GL Allocation

Post Date

Alloc Amount

SW Contract #

Comments

Item Exp Cat Comment

Item Description

Exp Folder Receipts Uploaded

TXN00842106

ROBBERS CAVE STATE PARK

09/26/2016

83.00

09/28/2016

83.00

522131-1000-40000-5000001-B0201-664600000--
-64500-6459004279-001-001-001Fleming, 184493, robbers cave, Latimer cnty nrd,
1 night, gsa
No

Statewide Contract #

TXN00842669

09/28/2016

09/29/2016

AT&T BILL PAYMENT

808.66

211.60

531130-1000-40000-8800010-B0001-109020000--
-21-64500-6459004280-004-001-001

cp cellphones

No

Statewide Contract #

TXN00842669

09/28/2016

09/29/2016

AT&T BILL PAYMENT

808.66

248.87

531130-1000-40000-8800010-B0202-152520000--
-45-64500-6459004280-001-001-001

aml cellphones

No

Statewide Contract #

TXN00842669

09/28/2016

09/29/2016

AT&T BILL PAYMENT

808.66

215.49

531130-1000-40000-8800010-B0201-664600000--
-51-64500-6459004280-005-001-001

wq cellphones

No

Statewide Contract #

TXN00842669

09/28/2016

09/29/2016

AT&T BILL PAYMENT

808.66

105.80

531130-1000-40000-8800010-NP000-109020000--
-11-64500-6459004280-004-001-001

admin cellphones

No

Statewide Contract #

CH Full Name

Card Last 4 Digits

Txn Number

Vendor Name

Item Description

Exp Folder Receipts Uploaded

TXN00842669

AT&T BILL PAYMENT

crep cellphones

No

Purchase Date

Total Amount

GL Allocation

Exp Cat Name

09/28/2016

808.66

531130-1000-40000-8800010-B0201-664600000-
-54-64500-6459004280-005-001-001

Statewide Contract #

Post Date

Alloc Amount

SW Contract #

Comments

Item Exp Cat Comment

09/29/2016

26.90

count: 20

3,003.20

count: 20

3,003.20

CH Full Name

Card Last 4 Digits

Txn Number

Vendor Name

Item Description

Exp Folder Receipts Uploaded

Mockabee, Kelly

9414

TXN00831400

FUZZELL'S BUSINESS EQUI

Repair on HP4200 Printer

No

TXN00831902

247 GRAPHX STUDIO

Decal on new vehicle - AML - Suburban

No

TXN00832620

FORESTRY SUPPLIERS

Safety equipment (hard hats) for AML Inspectors

No

TXN00832622

AMERICAN SELF STORAGE 3

Storage rental for OCC, AML and WQ

No

TXN00833618

GELLCO CLOTHING AND SHOES

Safety boots required for OSMRE Classes and
field work - R Toole

No

Purchase Date

Total Amount

GL Allocation

Exp Cat Name

08/31/2016

326.00

533140-1000-19701-8800010-NP000-11-64500
-6459004280-003-001-001

Statewide Contract

09/01/2016

199.13

535210-1000-40000-4000005-B0202-152520000-
-64500-6459004279-006-001-001

Statewide Contract

09/01/2016

282.80

535180-1000-40000-4000005-B0202-152520000-
-64500-6459004279-006-001-001

Statewide Contract

09/01/2016

437.50

532130-1000-19701-1000001-NP000-64500-
6459004279-002-001-001

Statewide Contract

09/07/2016

125.00

535180-1000-40000-4000005-B0202-152520000-
-64500-6459004279-006-001-001

Statewide Contract

Post Date

Alloc Amount

SW Contract

Comments

Item Exp Cat Comment

09/01/2016

326.00

09/02/2016

199.13

09/05/2016

282.80

09/05/2016

437.50

09/08/2016

125.00

CH Full Name

Card Last 4 Digits

Txn Number

Vendor Name

Purchase Date

Total Amount

GL Allocation

Post Date

Alloc Amount

SW Contract #

Comments

Item Description

Exp Folder Receipts Uploaded

Exp Cat Name

Item Exp Cat Comment

TXN00834281

09/07/2016

09/09/2016

HOLIDAY INNS

89.00

89.00

522131-1000-19701-1000001-NP000---64500--
6459004279-002-001-001Lisa Knauf Owen, 104384, 1 night, Tahlequah,
OK, assisting CD, standard GSA
No

Statewide Contract #

TXN00835080

09/08/2016

09/12/2016

EUREKA WATER COMPANY

109.80

47.25

536110-1000-19701-1000001-NP000---64500--
6459004279-002-001-001

Water for Commission staff and guest

No

Statewide Contract #

TXN00835080

09/08/2016

09/12/2016

EUREKA WATER COMPANY

109.80

62.55

536110-1000-40000-5000001-B0201-664600000--
-64500-6459004279-001-001-001

Water for Water Quality staff and guest

No

Statewide Contract #

TXN00835081

09/08/2016

09/12/2016

HOLIDAY INN EXPRESS & SUI

89.00

89.00

522131-1000-19701-1000001-NP000---64500--
6459004279-002-001-001Lisa Knauf Owen, 104384, 1 night, Durant, Ok,
assist CD, Standard GSA
No

Statewide Contract #

TXN00836062

09/13/2016

09/14/2016

OG&E/USPAYMENTSBILLPAY

157.69

157.69

531370-1000-24500-2000001-B0001---64500--
6459004279-009-001-002

Electric service in Pauls Valley - D Boney

No

Statewide Contract #

TXN00836063

09/13/2016

09/14/2016

OPC UTL SERVICE FEE 013

7.40

7.40

531370-1000-24500-2000001-B0001---64500--
6459004279-009-001-002Gas Service at Clinton and Pauls Valley - (FEE) -
G Moore/D Boney

CH Full Name

Card Last 4 Digits

Txn Number

Vendor Name

Item Description

Exp Folder Receipts Uploaded

No

TXN00836064

ATT BILL PAYMENT

Internet service in Pauls Valley - D Boney

No

TXN00836065

TPG PaulsValleyUtilities

Sanitation service in Pauls Valley - D Boney

No

TXN00836066

OK NATURAL GAS

Gas Service at Clinton and Pauls Valley - G
Moore/D Boney

No

TXN00836697

COMFORT INN SUITES

George Moore (105147)/Tony Harrison, 1 night,
Tahlequah, OK, Assist Cherokee Co CD with
O&M, standard GSA

No

TXN00836698

COMFORT INN SUITES

Johnny Pelley (108608)/Trent Drennan, 1 night,
Tahlequah, OK, Assist Cherokee Co CD with
O&M, standard GSA

No

Purchase Date

Total Amount

GL Allocation

Exp Cat Name

Statewide Contract #

09/13/2016

60.00

531130-1000-24500-8800010-B0001---21-64500-
6459004280-002-001-001

Statewide Contract #

09/13/2016

51.03

531370-1000-24500-2000001-B0001---64500-
6459004279-009-001-002

Statewide Contract #

09/13/2016

71.16

531370-1000-24500-2000001-B0001---64500-
6459004279-009-001-002

Statewide Contract #

09/13/2016

55.25

522131-1000-24500-2000001-B0001---64500-
6459004279-009-001-002

Statewide Contract #

09/13/2016

55.25

522131-1000-24500-2000001-B0001---64500-
6459004279-009-001-002

Statewide Contract #

Post Date

Alloc Amount

SW Contract #

Comments

Item Exp Cat Comment

09/14/2016

60.00

09/14/2016

51.03

09/14/2016

71.16

09/15/2016

55.25

09/15/2016

55.25

CH Full Name

Card Last 4 Digits

Txn Number

Vendor Name

Purchase Date

Total Amount

GL Allocation

Post Date

Alloc Amount

SW Contract #

Comments

Item Exp Cat Comment

Item Description

Exp Folder Receipts Uploaded

Exp Cat Name

TXN00836699

09/13/2016

09/15/2016

COMFORT INN SUITES

55.25

55.25

522131-1000-24500-2000001-B0001-----64500--
6459004279-009-001-002Chuck Pyka/Rusty Adams, 1 night, Tahlequah,
OK, Assist Cherokee Co CD with O&M, standard
GSA
No

Statewide Contract #

TXN00837343

09/15/2016

09/16/2016

STAPLES

105.01

105.01

536140-1000-19701-1000001-NP000-----64500--
6459004279-002-001-001Post it notes, staples or electric stapler, yellow
highlighter - general
No

SW022--State Use Office supplies

TXN00838173

09/16/2016

09/19/2016

HOLIDAY INN EXPRESS CLARE

178.00

178.00

522131-1000-24500-2000001-B0001-----64500--
6459004279-009-001-002Chuck Pyka/Rusty Adams, 2 nights, Claremore,
OK, Assist Rogers Co CD with O&M, standard
GSA
No

Statewide Contract #

TXN00838178

09/16/2016

09/19/2016

HOLIDAY INN EXPRESS CLARE

178.00

178.00

522131-1000-24500-2000001-B0001-----64500--
6459004279-009-001-002Johnny Pelley (108608)Trent Drennan, 2 nights,
Claremore, OK, Assist Rogers Co CD with O&M,
standard GSA
No

Statewide Contract #

TXN00838179

09/16/2016

09/19/2016

HOLIDAY INN EXPRESS CLARE

178.00

178.00

522131-1000-24500-2000001-B0001-----64500--
6459004279-009-001-002George Moore (105147)Tony Harrison, 2 nights,
Claremore, OK, Assist Rogers Co CD with O&M,
standard GSA
No

Statewide Contract #

CH Full Name

Card Last 4 Digits

Txn Number

Vendor Name

Purchase Date

Total Amount

GL Allocation

Post Date

Alloc Amount

SW Contract #

Comments

Item Exp Cat Comment

Item Description

Exp Folder Receipts Uploaded

TXN00839896

STAPLES

09/21/2016

527.74

09/22/2016

508.83

Countertop display easel (5), L shaped sign holder
(35), HP Glossy Photo paper - WQ
No

536140-1000-40000-5000001-B0201-664600000--
-64500-6459004279-001-001-001

Statewide Contract #

TXN00839896

09/21/2016

09/22/2016

STAPLES

527.74

18.91

USB lightning cable for iphone with car and wall
connection - AML
No

536130-1000-40000-4000001-B0202-152520000--
-64500-6459004279-005-001-001

TXN00840456

09/22/2016

09/23/2016

ATT BILL PAYMENT

50.91

50.91

Internet service in Chickasha - J Pelley
No

531130-1000-24500-8800010-B0001--21-64500--
-6459004280-002-001-001

Statewide Contract #

TXN00841333

09/23/2016

09/26/2016

OPC UTL SERVICE FEE 013

3.70

3.70

Gas service at Clinton - FEE - G Moore
No

531600-1000-24500-2000001-B0001--64500--
6459004279-009-001-002

Statewide Contract #

TXN00841334

09/23/2016

09/26/2016

OK NATURAL GAS

37.83

37.83

Gas service at Clinton - G Moore
No

531370-1000-24500-2000001-B0001--64500--
6459004279-009-001-002

Statewide Contract #

CH Full Name**Card Last 4 Digits****Txn Number****Vendor Name****Purchase Date****Total Amount****GL Allocation****Post Date****Alloc Amount****SW Contract #****Comments****Item Description****Exp Folder Receipts Uploaded****Exp Cat Name****Item Exp Cat Comment**

TXN00842105

09/27/2016

09/28/2016

VALLEY LASER

276.48

276.48

Yellow Ink cartridge for Designjet Z6100ps - AML

536150-1000-19701-1000001-NP000—64500—
6459004279-002-001-001

No

SW022—State Use Office supplies

count: 27

3,706.93

count: 27

3,706.93

CH Full Name

Card Last 4 Digits

Txn Number

Vendor Name

Item Description

Exp Folder Receipts Uploaded

Purchase Date

Total Amount

GL Allocation

Exp Cat Name

Post Date

Alloc Amount

SW Contract #

Comments

Item Exp Cat Comment

Tramell, Brooks

3985

TXN00833615

CABELA'S PROMOTIONS

Wading socks

No

TXN00833616

FORESTRY SUPPLIERS

Water proof copier paper - 10

No

TXN00833619

CABELA'S PROMOTIONS

Hip waders - 1 pair

No

TXN00838175

AMAZON MKTPLACE PMTS

Stream and Watershed Restoration Guide

No

TXN00838176

BATTERIES PLUS 093

12C, 12D, & 48AA alkaline batteries

No

09/07/2016

39.48

535120-1000-40000-5000001-B0201-664600000--
-64500-6459004279-001-001-001

Statewide Contract #

09/06/2016

331.30

536140-1000-40000-5000001-B0201-664600000--
-64500-6459004279-001-001-001

Statewide Contract #

09/07/2016

140.94

535120-1000-40000-5000001-B0201-664600000--
-64500-6459004279-001-001-001

Statewide Contract #

09/09/2016

55.39

542120-1000-40000-5000001-B0201-664600000--
-64500-6459004279-001-001-001

Statewide Contract #

09/08/2016

30.51

536140-1000-40000-5000001-B0201-664600000--
-64500-6459004279-001-001-001

09/08/2016

39.48

(Tramell, Brooks, 09/22/16 09:54) Shipping is
incorrectly reported as tax.

09/08/2016

331.30

09/08/2016

140.94

(Tramell, Brooks, 09/22/16 09:52) Shipping is
incorrectly reported as tax.; (Gibson, Sheryl,
09/26/16 11:08) corrections for tax; (Gibson,
Sheryl, 09/27/16 09:37) tax fixed

09/19/2016

55.39

09/19/2016

30.51

CH Full Name

Card Last 4 Digits

Txn Number

Vendor Name

Item Description

Exp Folder Receipts Uploaded

TXN00838177

NICHOLS HILLS

Monthly shipping

No

TXN00839206

SOUTH CENTRAL INDUSTRIES

Bottled water for staff meeting

No

TXN00840454

TFS FISHERSCI ECOM HUS

pH buffer solution and conductivity standards

No

TXN00840455

WWW.OKAPP.ORG

OkAPP Monthly meeting

No

TXN00841642

PAYPAL FLORA OKLA

Flora of Oklahoma key - 2

No

Purchase Date

Total Amount

GL Allocation

Exp Cat Name

Statewide Contract #

09/15/2016

27.26

531110-1000-40000-5000001-B0201-664600000--
-64500-6459004279-001-001-001

Statewide Contract #

09/19/2016

13.00

536110-1000-19701-1000001-NP000-64500-
6459004279-002-001-001

Statewide Contract #

09/22/2016

695.81

537170-1000-40000-5000001-B0201-664600000--
-64500-6459004279-001-001-001

Statewide Contract #

09/22/2016

15.00

522150-1000-40000-5000001-B0201-664600000--
-64500-6459004279-001-001-001

Statewide Contract #

09/26/2016

68.75

542120-1000-40000-5000001-B0201-664600000--
-64500-6459004279-001-001-001

Statewide Contract #

Post Date

Alloc Amount

SW Contract #

Comments

Item Exp Cat Comment

09/19/2016

27.26

09/21/2016

13.00

09/23/2016

695.81

09/23/2016

15.00

09/27/2016

68.75

CH Full Name

Card Last 4 Digits

Txn Number

Vendor Name

Purchase Date

Total Amount

GL Allocation

Post Date

Alloc Amount

SW Contract #

Comments

Item Exp Cat Comment

Item Description

Exp Folder Receipts Uploaded

TXN00841643

NACD

09/26/2016

875.22

09/27/2016

328.02

536190-1000-40000-5000001-B0201-664600000--
-64500-6459004279-001-001-001

Soil health and water quality education material

No

Statewide Contract #

TXN00841643

09/26/2016

09/27/2016

NACD

875.22

547.20

536190-1000-19701-1000005-NP000-----64500--
6459004279-004-001-001

Soil health and water quality education material

No

Statewide Contract #

TXN00841644

09/22/2016

09/27/2016

HACH COMPANY

786.27

786.27

537150-1000-40000-5000001-B0201-664600000--
-64500-6459004279-001-001-001Sodium thiosulfate, calcium standard solution,
EDTA solution cartridge, sulfuric acid cartridge

No

Statewide Contract #

TXN00842107

09/27/2016

09/28/2016

TFS FISHERSCI ECOM HUS

10.85

10.85

537150-1000-40000-5000001-B0201-664600000--
-64500-6459004279-001-001-001

Conductivity 1413 Standard - 1

No

Statewide Contract #

TXN00842108

09/28/2016

09/28/2016

ALS LABORATORY GROUP

256.00

256.00

515290-1000-40000-5000001-B0201-664600000--
-64500-6459004279-001-001-001

Lab work for one NWCA site

No

Statewide Contract #

count: 15

3,345.78

OCC AGREEMENTS FOR CONSIDERATION

OCC ID	PARTY	NO	PURPOSE	AMENDMENT PURPOSE	BEGIN DATE	END DATE	AMOUNT TO OCC	AMOUNT FROM OCC	FUNDING SOURCE
a	NRCS	69-7335-17-200	for December 2015 flood damage repair to: Sallisaw Creek Site 25 (Adair); Upper Muddy Boggy Creek Site 28 (Hughes), Fourche Maline Creek Site 14 (Latimer), Sallisaw Creek Site 32 (Sequoyah) and Kadashan Bottoms Creek Site (Wagoner)		10/14/2016	3/10/2017	\$80,452.00	\$26,012.00	Emergency Repair
b	NRCS	68-7335-16-07	2015 flood damage repair of 11 watershed sites: Caddo 12, 18, 19, Upper Bayou 6, Wildhorse 80, Little Wewoka 16, LMCB 20, Sandy 4, UCB 14 & 47, UMB 15	Amendment 3 - extends agreement to 4/30/2017	11/18/2015	4/30/2017	\$211,415.00	\$67,761.00	Fund 405 emergency
c	*NRCS	68-7335-17-201	provide technical assistance with design and engineering services for the rehab of Upper Elk Creek Site 23D		11/7/2016	1/1/2020		\$400,000.00	federal

* added after meeting packets were mailed.

OKLAHOMA CONSERVATION COMMISSION
CONSERVATION PROGRAMS DIVISION
Tammy Sawatzky, Director
November 7, 2016

Administration

- Reconciled O&M and rehab financial records.
- Attended the OEM Earth Wind Fire Exercise Planning Meeting.
- Prepared exercise injects for the November 17th Earth Wind Fire Exercise.

Operation & Maintenance

- Technical, administrative, and legal/easement assistance to 21 Conservation Districts:

South Caddo	McClain County	Coal County
East Canadian County	Grady County	Pontotoc County
Hughes County	Latimer County	Logan County
Mayes County	Okfuskee County	Stephens County
Murray County	Noble County	Arbuckle
Dewey County	Upper Washita	Custer County
Wagoner County	Little River	Garvin
- Claims: Processed 16 watershed claims for a total reimbursement of \$92,809.97
- Flood Damage Repair Claims: Processed 1 for a total of \$7,500
- Flood Damage Repair EWP Contracting:
Conducted pre-bid site showings for Rush 4, Little Wewoka 16, Wayne 1, and Criner 2

District	Project	Contract Amount	Status
Grady County	Rush 4	\$99,360	Work to begin Dec 1
Hughes County	Little Wewoka 16	\$89,750	Work to begin Dec 1
McClain County	Wayne 1		Bids are being reviewed
McClain County	Criner 2	\$64,243.10	Work in progress

- Watershed Technicians and Aides used their skid steers to assisted the following conservation districts to perform O&M:

District	Dam
Wagoner County	Kadashan Bottoms 3, 4, & channel

- Approved wildlife service's requests:

District	# of Dams
Grady County	2
Okmulgee County	1

- Approved O&M Funding Requests:

District	Project	Amount
Garvin	Chigley Sandy 5-replace outlet pipe	\$2,800.00
Murray County	Mill 16-replace outlet pipe	1,400.00
Stephens County	Wildhorse 70-replace outlet pipe	1,324.07
TOTAL		\$5,524.07

Watershed Rehabilitation

- Administrative, technical and land rights assistance to

Sequoyah County – Sallisaw 33	Logan County – Cottonwood 54
Murray County – Rock 15 and 16	Dewey County – Barnitz 5 & 11
City of Perry – Upper Black Bear 62	Pontotoc County – Upper Clear Boggy 34
- NRCS rehabilitation agreement management
- Conducted pre-bid meeting for Barnitz Creek Dam No. 5 rehab project.
- Claims: Processed 1 claim for a total reimbursement of \$495.

Cost-Share Program

- Reviewed Program Year 17 monthly reports received from conservation districts.
- Assistance: Provided Cost-Share Program assistance to 9 Conservation Districts:

Hughes County	Alfalfa County	Comanche County
Grady County	Konawa	McIntosh County
Muskogee County	Noble County	Murray County

# of Claims	# of Districts	Claim Amount		
<u>PY 17</u>				
48	29	\$155,989.75		
	Brush Management	199.5 acres	Pipeline	30 lf
	Fencing	7,341 lf	Pond	36,955 cy
	Heavy Use Area Protection	502.4 sf	Watering Facility	1
	Herbaceous Weed Control	464.2 acres	Well	4
	Pasture Planting	10 acres		

OCC ID	PARTY	NO	PURPOSE	AMENDMENT PURPOSE	BEGIN DATE	END DATE	AMOUNT TO OCC	AMOUNT FROM OCC	FUNDING SOURCE
d	*NRCS	68-7335-17-202	provide financial assistance to make EWP repairs to Caddo Creek Site 27 in Arbuckle CD		11/7/2016	7/15/2017	\$757,935.00	\$242,927.00	St Emergency Fund

* added after meeting packets were mailed.

RECOMMENDATION FOR APPOINTMENT OF CONSERVATION DISTRICT DIRECTOR

DISTRICT	NAME	SUCCEEDS	TERM EXPIRES	# OF MTGS	POS#
Harmon County	Joel Copeland	Robert Williams	June 30, 2018		E2
Major County	Gary Detrick	Justin DeHaas	June 30, 2019		E3
*Seminole County	Keith McFerran	Jim Chadick	June 30, 2019		E3
Woodward County	Wesley Crain	Mead Ferguson	June 30, 2018		A

*Added after initial packet was mailed

CH Full Name

Card Last 4 Digits

Txn Number

Vendor Name

Purchase Date

Total Amount

Post Date

Alloc Amount

GL Allocation

SW Contract #

Item Description

Comments

Exp Folder Receipts Uploaded

Exp Cat Name

Item Exp Cat Comment

count: 15

3,345.78

report count: 62

10,055.91

Authorized Signature

Authorized Signature 2

Print Name

Print Name

Date

Date

**PROPOSED DATES/TIMES OF SCHEDULED MEETINGS FOR
OKLAHOMA CONSERVATION COMMISSION
CALENDAR YEAR 2017**

DATE	TIME	LOCATION
2 nd Monday, January 9	9:30 am	Agriculture Building Board Room 2800 N. Lincoln, Oklahoma City, OK
Monday, February 6	9:30 am	Agriculture Building Board Room 2800 N. Lincoln, Oklahoma City, OK
Monday, March 6	8:00 am	Agriculture Building Board Room 2800 N. Lincoln, Oklahoma City, OK
Monday, April 3	9:30 am	Agriculture Building Board Room 2800 N. Lincoln, Oklahoma City, OK
Monday, May 1	9:30 am	Agriculture Building Board Room 2800 N. Lincoln, Oklahoma City, OK
Monday, June 5	9:30 am	Agriculture Building Board Room 2800 N. Lincoln, Oklahoma City, OK
Monday, July 3 or Monday July 10	9:30 am	Agriculture Building Board Room 2800 N. Lincoln, Oklahoma City, OK
Monday, August 7	9:30 am	Agriculture Building Board Room 2800 N. Lincoln, Oklahoma City, OK
2 nd Monday, September 11	9:30 am	Agriculture Building Board Room 2800 N. Lincoln, Oklahoma City, OK
Monday, October 2	9:30 am	Agriculture Building Board Room 2800 N. Lincoln, Oklahoma City, OK
Monday, November 6	9:30 am	Agriculture Building Board Room 2800 N. Lincoln, Oklahoma City, OK
Monday, December 4	9:30 am	Agriculture Building Board Room 2800 N. Lincoln, Oklahoma City, OK

**OKLAHOMA CONSERVATION COMMISSION
ADMINISTRATION STAFF - SUMMARY OF ACTIVITIES
Monday, November 7, 2016**

Executive Director/Assistant Director/Executive Secretary

- Attended the Governor's Water Conference
- Continued finalization of area meeting agendas
- Met with principal staff to discuss the purging of files
- Attended a meeting regarding the Conservation Museum
- Participated in the Department of Agriculture, Food and Forestry's northwest Oklahoma tour
- Scheduled to attend the Area 5 meeting in Wilburton and the Area 2 meeting in Oklahoma City
- Scheduled to attend the Pittsburg County Banker's Awards banquet
- Attended Cherokee County and Bryan Conservation District board meetings
- Conducted Project WET workshop at OBU in Shawnee
- Area Meeting preparations - confirmed panelists and developed 2 presentations for general session; printed/laminated programs; coordinated staff travel / accommodations
- Attended OACD Area Meetings in Wilburton and OKC
- Developed job description for joint district/NRCS position in Muskogee/Wagoner Co CD
- Finalized detailing duties and responsibilities
- Finalized the cleaning out files, office, etc.
- Assisted five districts with appointment/reappointment process
- Compiled ten New District Director Notebooks
- Updated the Commission's Agreements database
- Updated District Director's database and email list
- Updated District Director email list
- Prepared the minutes from the previous regular scheduled meeting for review and approval.
- November Commission meeting packet: Prepared tentative meeting agenda; Out of State Travel exhibit; Agreements exhibit, Recommendations for Appointment exhibit, Administration Division Monthly Summary
- Compiled the tentative meeting packet for hard-copy and email distribution to Commission members and principal staff.
- Sent email Meeting Notice

General Counsel

- Responded to issues and questions for the following conservation districts: Arbuckle CD, Dewey County CD, Garfield County CD, Logan County CD, Murray County CD, Noble County CD, North Fork of the Red River CD, Sequoyah County CD, South Caddo CD, Upper Washita CD, Washita County CD, and Woodward County CD;
- General project information: Research requests - 3; Document preparation - 4; Document reviews - 3; Responses to questions - 3; Conservancy District Issues - 1; Deliveries - 1;
- Timesheet and reports; Attended September Principal Staff Meeting, Commission Meeting;
- Corresponded with Murray County CD on Rock Creek #15 and Rock Creek #16 land right issues; prepared map showing areas that new easements or temporary easements need to be acquired for Rock Creek #16;
- Blue Thumb; data and sampling;

- Upper Black Bear 62 actions discussed and meetings scheduled in December
- Followed up on the documents sent from Chisholm-Gracemont in regards to flood control structures in Washita and Beckham Counties; sent draft agreements for review by Chisholm and awaiting comments;
- Sallisaw 32 EWP follow-up; follow-up on Caddo Creek #27 EWP paperwork;
- Follow-up conversations and discussion on witness preparation with the Oklahoma Attorney General's Office regarding Beachner Construction (AML) case that is set for a bench trial on November 28, 2016 in Oklahoma County;
- Discussion with State Auditor's Office regarding Conservation District Act language on audits; information shared with administration;
- AML case review; document and warranty deed searches; review of realty maps; file organization; email to landowner regarding Right-of-Entry;
- Attended AML staff meeting in Porum, Oklahoma on October 18, 2016;
- Drafted Consent of Junior Easement Agreement for Barnitz 8 in Dewey County and sent to the District for review and comment and then on to Duncan Oil Properties for review and comment;
- Drafted Assignment of easement from Upper Washita CD to Dewey County CD on Barnitz 8 regarding an error for both Board's consideration and approval;
- Drafted and emailed easement agreement to Clean Line Energy Partners for review and comment;
- Researched and responded to OMES concerns on submitted claims; attended meeting with OMES; discussion with State Comptroller on claims; re-work of claims;
- Assist a conservation district on personnel matter;
- Assist South Caddo CD on landowner question;
- Served on Interview Committee for the hiring of a vacant position for the Oklahoma Department of Agriculture - Animal Industry Services

Communications

Intra-agency / Conservation District / Partner Support

- Edited and sent This Week in Conservation updates to staff and partners
- Scheduled conference calls for agency staff
- Assisted WQ division with posting job announcement to website and SM

Events / Meetings / Collaboration

- Attended iPro monthly meeting

Website / Social Media / Public / Press

- Made routine updates to website homepage, including calendar of events
- Did major update of district directory on agency website
- Made agency documents accessible and uploaded to website
- Shared social media posts, added events, and monitored feeds of interest
- Sent GovDelivery bulletins to subscribers

OKLAHOMA CONSERVATION COMMISSION
WATER QUALITY DIVISION
OCTOBER MONTHLY SUMMARY
Shanon Phillips, Director
November 7, 2016

Conservation District Meetings

Staff attended Craig, Delaware, North Fork of the Red River, Ottawa Conservation District Board meetings.

Neosho River Basin Regional Conservation Partnership Program

Staff conducted the following activities:

- 5 conservation plans were written this month

Activities:

- Full Staff Meeting 9/21
- CCCD Board Meeting 10/5
- Toolkit Refresher Course 10/6
- DCCD Board Meeting 10/10
- OCCD Board Meeting 10/12
- Ottawa County Locally Led Meeting 10/12
- Delaware County Locally Led Meeting 10/17

Upcoming Events:

- CSP Training, Owasso, 10/26
- RCPP Meeting, Jay, 10/27
- Craig CCD Board Meeting, 11/2
- OACD, Vinita, 11/3
- Toolkit training, Jay, 12/06

Elk City Lake Regional Conservation Partnership Program

- A review meeting was held at the office on October 21.
- Working on Conservation Plans and Technical Issues with other contracts.
- Working on promoting new sign-up

Blue Thumb August Report (September Monthly Results ~ 2016)

Blue Thumb ~ Water Quality Education Program:

Water Quality Division ~ Oklahoma Conservation Commission

Report for: Candice Miller; Kim Shaw; Jeri Fleming

Finished up benthic macroinvertebrate collections, conducted four mini-academies, six Natural Resource Days and held Blue Thumb semi-annual Conference.

**Number of people reached in education efforts (September):
1194 children/students and 120 adults. (Festival people ~ 500)**

September activities:

- 9/2: Lost Creek Water Festival, Wyandotte; Candice **350 children/10 adults**
- 9/2: Mini-academy, SWOSU in Weatherford; Kim **9 students/1 professor**
- 9/7: Macroinvertebrate collections, Ada & Sulphur; Candice **9 students/2 adults**
- 9/7: Mini-academy, Wes Watkins Technology Center in Wetumka; Kim **25 students/1 teacher**
- 9/8: Friends of Pennington Creek meeting, Johnston County; Candice **3 adults**
- 9/12: Macroinvertebrate collections and spoke to Environmental Science Club, Payne County; Jeri **6 volunteers**
- 9/13: Macroinvertebrate collections, Kinta; Candice
- 9/13: Mini-academy at Cameron University, Comanche; Kim **7 students/1 professor**
- 9/13: Attended Tahlequah Town Branch Meeting, Cherokee County; Jeri **Lead by Blue Thumb volunteer**
- 9/14: Finished up OKC area on-site Quality Assurance meetings; Kim **4 volunteers**
- 9/15: Mini-academy, Bixby; Candice **14 students/1 teacher**
- 9/15: Shawnee Middle School pollution and bug education; Kim **105 students**
- 9/20: Stream Trailer at Natural Resource Day, Craig County; Jeri **~100 students**
- 9/23-9/24: Blue Thumb semi-annual volunteer conference, Hinton and Canyon Camp; Kim, Jeri, Candice **25 volunteers/1 from EPA/5 other presenters**
- 9/24: Monarchs on the Mountain, Tulsa County; **2 Volunteers (~300 people)**
- 9/28: Live creek bugs at Natural Resource Day, Nowata County; Candice **133 students/6 teachers**
- 9/28: Natural Resource Day, Wilburton; Jeri **~100 students**
- 9/29: Live creek bugs at Natural Resource Day, Nowata County; Candice **76 students/6 teachers**
- 9/30: Stream Trailer at Mark Twain Elementary, Duncan; Jeri **160 students**
- 9/30-10/1: BioBlitz at OU Biological Station, Lake Texoma; Candice **100 children/50 adults (353 participants)**

October activities (Partial List)

- 10/1: booth at Monarch Festival, Blanchard
- 10/3-10/6: booth at Stormwater Conference, OKC
- 10/4: Tahlequah Town Branch Meeting
- 10/6: H2Oklahoma, Roman Nose State Park
- 10/7: Tulsa University mini-academy
- 10/8: Bugpicking and QA at OCU
- 10/9-10/11: attending Project WET Conference
- 10/10: Bugpicking and QA, Weatherford and El Reno

- 10/11: Natural Resource Day, Lake Arcadia
- 10/11-10/12: Governor's Water Conference
- 10/12: Bugpicking, OKC
- 10/16: Project WET Workshop, Shawnee
- 10/17: Mini-academy, Hodgen
- 10/17: Natural Resource Day, Lake Arcadia
- 10/18: Quality Assurance meeting, Wetumka
- 10/19: Groundwater Screening, Weatherford
- 10/19: Natural Resource Day, Lake Arcadia
- 10/20: Bugpicking and QA, Ada
- 10/22: Bugpicking and QA at OCU
- 10/24: Quality Assurance meeting, Wilburton
- 10/24: Bugpicking and QA, Cherokee County
- 10/25: Area V Meeting, Wilburton
- 10/26-10/27: Oka' Institute Sustainability Conference, Ada
- 10/27: Area II Meeting, OKC
- 10/28-10/29: Blue Thumb Training for new volunteers, Owasso
- 10/30: Lake Thunderbird Sailing Club, Norman
- 10/31: Bugpicking and QA, Payne County

Additional work taking place:

- Recruiting for new volunteer training in Owasso end of October
- Contacts with Volunteers
- Stream restoration meetings
- Organizational efforts on computer and within office
- Preparing for Area Meetings
- Gathering data to create data packets for volunteers to write reports

Management Staff

- Participated in the following meetings:
 1. Governor's Water Conference – Judge and student mentor for research symposium (10/11)
 2. Illinois River TMDL technical work group meeting in Dallas (10/13-10/14)
 3. OCLWA board meeting (10/20)
 4. KOB Board meeting (10/20)
 5. Elk City RCPP coordination meeting (10/21)
 6. End of year 319 program review with EPA (10/26)
 7. Neosho RCPP coordination meeting (10/27)
 8. EPA National NPS Program Managers workshop (10/31-11/03)
 9. Division planning and coordination meetings (various)
- Responded to numerous internal and external info requests throughout the month

Carbon/Soil Health Education Program (10/1/16 – 10/31/16)

- Attended and assisted with soil health education at H2OK Festival, Roman Nose State Park, 10/06
- Attended and staffed soil health booth for OK SWCS at the Governor's Water Conf., 10/11
- Provided education support at Natural Resource Day, Oklahoma CCD, 10/17
- Planned and facilitated Plant ID for Soil Health Training at Nowata CCD, 10/18
- Planned and facilitated Plant ID for Soil Health Training at Osage CCDs, 10/19
- Assisted OSU Extension and producer with soil health site visit, Osage CCD
- Created soil health presentation for OACD Area Meetings
- Coordinated with C. North Canadian CD for OACD Area I Mtg A/V support
- Attended and presented on soil health at OACD Area V Meeting, LeFlore CCD, 10/25
- Attended and presented on soil health at OACD Area II Meeting, Oklahoma CCD, 10/27
- Uploaded and organized photos from events attended this month
- Held OSU CIG Project coordinating meeting with OSU
- Prepared and sent renewal agreements to conservation districts participating in OSU CIG Project
- Attended ethics training at Capitol
- Began planning for Tulsa Farm Show soil health exhibit
- Began planning for soil health/WQ exhibit and attendance, So. Soil Health Conf., Belton TX
- Began planning for 2017 soil health education workshops
- Began planning Soil Health Education Program catalog of services
- Held staff meetings

Conservation Education Program (10/1/16 – 10/31/16)

- Assisted educators with multiple education trunk checkouts
- Coordinated Project WET workshop planning for OBU
- Processed payment for regional PWET-WILD-PLT conference
- Provided educational supplies and staff support to H2OK Festival, Roman Nose State Park, 10/06
- Assisted districts with education trunk checkout: Oklahoma CCD, Washita CCD, Murray CCD, Rogers CCD

Monitoring

Staff conducted the following activities:

- Continued routine water quality monitoring for Rotating Basin Project – 5.3 (RBP 5.3) (Lower Red Basin) cycle
- Continued routine water quality monitoring for Rotating Basin Project – 1.4 (RBP 1.4) (Neosho/Grand and Upper Canadian Basins) cycle
- Continued monthly water quality sampling at 5 stream sites in the Neosho River Basin Regional Conservation Partnership Program (RCPP) Project area and one site on West Elk Creek in the Elk City Lake RCPP Project area
- Continued support for the monitoring of Holi-Tuska Creek in support of the New Spiro Lake Project in LeFlore County

- Continued subsampling macroinvertebrate collections in preparation for identification by the contracted taxonomist

Wetlands

Staff conducted the following activities:

- Conducted 20 wetland determinations
- Continued updates on the one-stop wetland website for the Oklahoma Wetlands Program
- Continued efforts with OSU in the development and validation of the Oklahoma Rapid Assessment Method for wetlands
- Continued work towards the completion of output tasks for Project 578: **Identifying Oklahoma Department of Transportation Mitigation Needs and Linking Needs with Opportunity at the Watershed Scale**
- Assisted in developing mapping techniques for Project 579: **Using Wetland Mapping to Guide Restoration Decisions and Determine Wetland Trends**
- Participated on the Interagency Review Team with the U.S. Army Corps of Engineers in review of mitigation bank proposals and large project impacts such as the South Tulsa/Jenks Low Water Dam Project
- Completed final data review for Project 580: **National Wetland Condition Assessment**

Environmental Programs Manager

ODOT Hwy 10 – Illinois River Stream Restoration Project

- Contractors have resumed work. The construction phase of the project was completed at the end of October with woody vegetation to be planted in early December. Below are pictures of the project from middle of October.

Oil and Gas Workshop with OERB

- Will have one workshop in conjunction with SOER in November to talk about the Clean Water Act and Wetlands.

Stream Restoration Repairs – SARP Project

- The contract and notice to proceed should be signed and sent out before the end of October. Construction will begin as soon as the notice to proceed has been issued.

Other Items

- Meeting with OWRB Finance Dept. to discuss using green infrastructure principle forgiveness monies as a way to install some best management practices in partnership with cities and potentially tribes.

ODOT Hwy 10 at Illinois River: The picture on the right is prior to any construction, notice where the telephone pole is in relation to the river. Below is a similar angle, notice how far away the river is now. The bottom right picture is the rock toe that has been installed, you are seeing it still under construction, you don't see the rock once it is graded and filled.



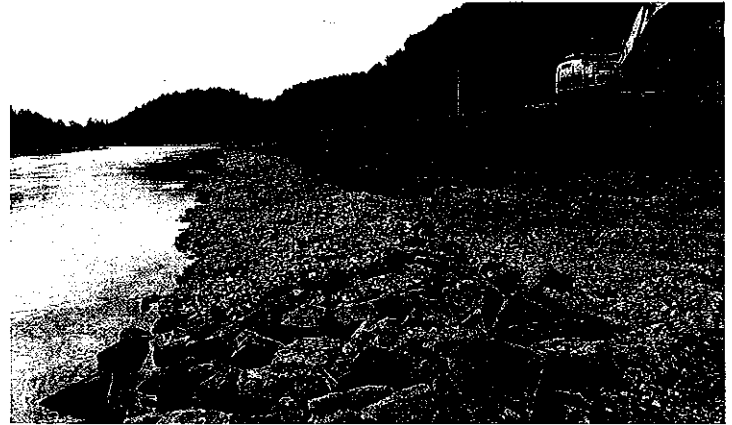

Technical Writing & Records Management

Staff conducted the following activities:

- Worked on various reports and written outputs in fulfillment of workplan deliverables
- Fulfilled multiple information requests
- Entered sampling information
- Water Quality Standards Public meeting, OWRB, 10/7
- University of Tulsa presentation to students, 10/10
- Annual field audits of field staff, 10/13-14
- EPA End of Year Review, OKC, 10/26
- Area II Meeting, OKC, 10/27

Upcoming Events:

- Area I Meeting, Geary, 11/1, WQ Division presentation
- Water Quality Standards Public meeting, OWRB, 11/3
- TMDL Work Group meeting, ODEQ, 11/16

Environmental Projects Coordinator

- Updated Locally Led Cost Share Report
- Processed invoices and Requests for Acquisitions
- Prepared TWICs
- Area II Meeting, OKC

Staff delivered to EPA Region 6:

- FY 2017-2018 §319(h) Project Workplans and Budget
- §104(b)(3) Wetlands Quarterly Reports
- Wister Lake QAPP

**OKLAHOMA CONSERVATION COMMISSION
ABANDONED MINE LAND DIVISION MONTHLY SUMMARY**

Robert W. Toole, AML Program Director

November 7, 2016

AML Project Management

Baumann (Rogers County)

Construction completed; fall vegetation in progress.

Reves Phase 2 South (Sequoyah County)

Vegetation is being monitored; partial re-vegetation planned & scheduled.

Reves Phase 3 (Sequoyah County)

Construction contract was awarded on October 28, 2015, to Thomas Construction, Inc., for \$996,470.

The contract time is 496 days with a completion date of March 16, 2017. The contractor has completed approximately 91 percent of the work in 75 percent of the contract time.

Northeastern State (Wagoner County)

Vegetation is completed and is being monitored.

Bates-Fullerton (Rogers County)

Maintenance completed; re-vegetation completed; monitoring is on-going.

McSpadden (Rogers County)

Vegetation is completed and monitoring is on-going.

Greer Phase 2 (Rogers County)

Maintenance is completed; re-vegetation is scheduled.

Greer Phase 3 (Rogers County)

Construction contract was awarded on February 17, 2016, to Weaver Excavating, Inc., for \$586,968.13.

The contract time is 286 days with a completion date of December 8, 2016. The contractor has completed approximately 67 percent of the work in 77 percent of the contract time.

McCurtain Area Underground Mines (Haskell County)

Combines the Pratt, Labor, Myers, and Watts sites into one project for bidding. Authorization to proceed has been received from the Office of Surface Mining Reclamation and Enforcement (OSMRE). Plan and designs have been finalized. American Burying Beetle (ABB) survey has been completed with no ABB present. Contracting is in process and construction is anticipated to start around February, 2017.

Sparks (Muskogee County)

Terracon Consultants, Inc. has been preparing the design this project for an estimated cost of \$65,970. Final design has been completed and AML staff is reviewing; ABB and Northern Long-eared Bat surveys completed in August, 2016, with no issues identified. Landowner meeting has been conducted to review preliminary design and note landowner needs and requests to incorporate into final design. Contracting process is scheduled to begin in November 2016 and construction is anticipated to be in progress by March 2017.

Moore North-South (Rogers County)

Environmental assessment completed; ABB study and NLEB habitat assessment scheduled for August 2017; realty and rights-of-entry are in progress; design by CEC Corporation is scheduled to be completed in October 2016; construction scheduled for 2018.

Pryor (Muskogee County)

Contracting is in process and construction is anticipated to start around December 2016.

Pryor South (Muskogee County)

ABB survey completed in August, 2016; positive survey; reclamation will be deferred to 2017 pending ABB survey results next year.

Loudermilk Area (Rogers County)

Aerial photogrammetry completed; bathometric survey has been completed; design pending.

McSpadden East Area (Rogers County)

Aerial photogrammetry completed; bathometric survey has been completed; design pending.

West Chelsea Area (Rogers County)

Aerial photogrammetry completed; Bathometric survey is in progress; design pending; landowner meeting completed and rights-of-entry for exploration have been acquired from all landowners except one.

Williams Area (Rogers County)

Aerial photogrammetry completed; bathometric survey is scheduled; design pending.

Laney (Wagoner County)

Realty in progress; assessment pending.

LeFlore County Underground Mines (LeFlore County)

Design in progress; reclamation committee reviews requested; environmental considerations being addressed.

Busby (Rogers County)

Aerial photogrammetry completed; bathometric survey is pending.

Ryan Williams (Rogers County)

Aerial photogrammetry completed; bathometric survey is pending.

Woytas (Rogers County)

Aerial photogrammetry completed; bathometric survey is pending.

Welch-Stroud (Haskell County)

Aerial photogrammetry completed; bathometric survey is pending.

Taloka Creek (Haskell County)

Aerial photogrammetry completed; bathometric survey is pending.

Fowler (Haskell County)

Aerial photogrammetry completed; bathymetric survey is pending.

Johnny Patterson (Haskell County)

Aerial photogrammetry completed; bathymetric survey is pending.

Selrach (Haskell County)

Aerial photogrammetry completed; bathymetric survey is pending.

McMillin-Graf (LeFlore County)

Aerial photogrammetry completed; bathymetric survey is pending.

AML Administration

- Underground mine inventory update: on-going.
- Digitized Problem Area boundaries from scanned quad maps.
- Realty Research & Verification: on-going.
- Budget Management: on-going.
- Personnel Management: on-going.
- Equipment Management: on-going.
- Operations Management: on-going.
- New Conservation District Director Orientation: AML Program information prepared and submitted.
- Professional Development: 2017 application for OSMRE National Technical Training Program (NTTP) and Technical Innovation and Professional Services (TIPS) workshops pending.
- Conducted bimonthly AML staff meeting.
- Assisted with and presented at the OACD Area 5 Meeting.
- Assisted with the OACD Area 3 Meeting.
- Presented at the OACD Area 2 Meeting.
- Attended meeting with OSM TIPS Service Manager.

**OKLAHOMA CONSERVATION COMMISSION
OFFICE OF GEOGRAPHIC INFORMATION & TECHNICAL SERVICES DIVISION
MONTHLY SUMMARY**

Mike Sharp, State Geographic Information Coordinator & Director
October, 2016

OGI & TS Activity

- Worked on various hardware and software support issues for OCC non-OMES computer systems.
- Followed up on and provided assistance regarding several OMES helpdesk tickets submitted by OCC and District staff.
- Routine server, software and anti-virus and anti-spam maintenance on OGI computer systems.
- Worked with various conservation districts on IT issues.
- Worked with Bingham Sand & Gravel on Lawyers mine plan.
- Attended Area 5 OACD meeting in Wilburton.
- Prepared the OCC Property Inventory report that was submitted to OMES.

Geographic Information System (GIS) Activity

- Provided GIS services to AML, WQ and Administration.

Office of Geographic Information/State Geographic Information Council

- Worked on OKMaps servers, software and data.
- Prepared agenda and minutes for October 7 State Geographic Information Council meeting.
- Worked on compiling parcel data for statewide parcel data layer.
- Worked with various state agencies on a possible State Enterprise Licensing Agreement on ESRI GIS software.
- Shellie gave a presentation on OKMaps at the EPA Storm Water Conference on October 3.
- Shellie gave a presentation on OKMaps at the OK Public Safety Conference on October 5.



Blue Thumb—In Pictures

October 2016



**It's all about bug picking, quality assurance
and education this month!**

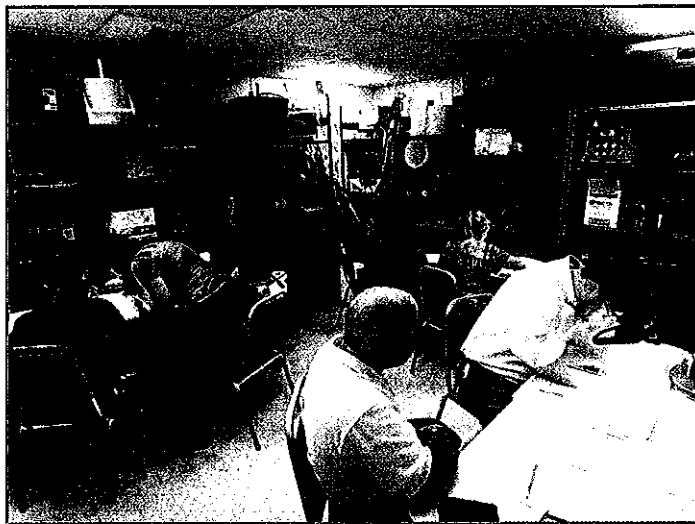

Kim had several central Oklahoma volunteers come to the WQ office to do their semi-annual bug picking and quarterly quality assurance testing.

Photos by Kim Shaw



Top — top left Merkle Creek monitors Patty and daughter; top right Karen —Bishop Creek at Constitution and bottom right Bill and Jonathon—Bishop Creek—Eastwood Park.

Right—Karen performing her quality assurance test.

BioBlitz! 2016



Candice (top) and volunteer Candace Cunningham (right) spent time at Lake Texoma to help inventory species and educate about nonpoint source pollution!



H2Oklahoma and Natural Resource Days



Candice and Jeri talked nonpoint source pollution and healthy riparian areas at Roman Nose State Park at H2Oklahoma.



They even found Greg Scott and Blane Stacy teaching about soil health to tie it all together!



Candice and Kim helped Nowata County (above) and Oklahoma County (right and top right) at their natural resource days letting kids explore what lives in the water.





**NATIONAL ASSOCIATION OF CONSERVATION
DISTRICTS 71st Annual Meeting
January 28 – February 1, 2017
Denver, CO**

First Name: _____ Last Name: _____ Badge Name: _____

Title: _____ District or Organization Name: _____

Mailing Address: _____ City: _____ State: _____ Zip: _____

Telephone: _____ Fax: _____ Email: _____



Please list any ADA Accommodations/Dietary Requirements: _____

In case of emergency (optional):

Primary Contact: _____ Relationship: _____ Phone: _____

ADDITIONAL INFORMATION THAT MAY BE HELPFUL IN EVENT OF AN EMERGENCY: _____

CONFERENCE REGISTRATION FEES

Registration Type	Early Bird Before Dec. 16, 2016	Regular Dec. 17 - Jan. 13	Onsite After Jan. 13, 2017
<input type="checkbox"/> Regular Registration	\$445	\$495	\$550
<input type="checkbox"/> Regular Registration & Appreciation Dinner Ticket	\$510	\$565	\$620
Single Day Registration <input type="checkbox"/> Mon <input type="checkbox"/> Tues <input type="checkbox"/> Wed	\$375	\$375	\$375
<input type="checkbox"/> Spouse Registration (must be in addition to a regular registration)	\$145	\$145	\$145
<input type="checkbox"/> Spouse Registration & Appreciation Dinner Ticket (must be in addition to a regular registration)	\$205	\$205	\$205

TICKETED EVENTS/TOURS – Open to All

Event	Date	Regular Before Jan. 13, 2017	Onsite After Jan. 13, 2017
<input type="checkbox"/> Auxiliary Hosted: Kick Off Event Dinner & IMAX at Denver Museum of Nature and Science**	Sat, Jan 28	\$125	\$143
<input type="checkbox"/> NCDEA Hosted Tour: Brewery Tour**	Sun, Jan 29	\$77	\$88
<input type="checkbox"/> NCDEA Hosted Tour: Local Sites**	Sun, Jan 29	\$60	\$70
<input type="checkbox"/> Auxiliary Breakfast & Education Program	Tues, Jan 31	\$36	\$36
<input type="checkbox"/> Auxiliary Hosted Tour: 3-M's Tour Broncos Mile High Stadium, Molly Brown Home/Shop, US Mint**	Tues, Jan 31	\$66	\$77
<input type="checkbox"/> *Auxiliary Hosted Tour: Lariat Loop Old West Shopping & Lunch, Buffalo Bill Museum, Red Rock Canyon**	Tues, Jan 31	\$55	\$66
<input type="checkbox"/> NCDEA Partner Luncheon	Tues, Jan 31	\$55	\$55
<input type="checkbox"/> Presidents Association Breakfast	Tues, Jan 31	\$36	\$36
<input type="checkbox"/> Appreciation Dinner Banquet	Tues, Jan 31	\$70	\$70
<input type="checkbox"/> CACD Hosted: Colorado: The Headwaters State Tour to Continental Divide Berthoud Pass**	Wed, Feb 1	\$50	\$66

Donation to Pack-A Book Community Outreach Project \$ _____

Total Amount \$ _____

*Not ADA Accessible

**See descriptions under the NEWS & EVENTS tab on the NACD website

PAYMENT INFORMATION

☐ Disc ☐ MC ☐ Visa ☐ Check# _____ ☐ PO# _____

Name on CC _____ CC # _____ Billing Zip _____ Exp. Date _____

Fax or mail completed forms to:
509 Capitol Court NE | Washington DC, 20002
(202) 547-6450

REGISTRATION POLICIES

Conference registration includes: entry into the Conservation Expo; NACD General & Concurrent Sessions; Monday's Leadership Lunch, Reception and Live Auction; NACD Training Sessions and NACD Workshops. All events require a NACD badge for entry.

A separate form must be completed for each registrant.

Early Bird Registration is defined as registration and payments received on or before December 16, 2016.

Regular Registration begins December 17, 2016 and ends January 13, 2017.

Onsite Registration begins January 28, 2017.

DO NOT mail or fax registration forms after **January 13, 2017**. After this date, you must register onsite.

Special Assistance Needs: If you have any needs addressed by the Americans with Disabilities Act (ADA), or dietary requirements, please contact Kimberly Uldricks at 202-547-6223 x108 or by email at kimberly-uldricks@nacdn.net by January 13, 2017, so that we can accommodate your request.

Registration Confirmation: A confirmation letter will be sent via email soon after you register and payment is received. If you do not receive confirmation, please contact Kimberly Uldricks at 202-547-6223 x108 or by email at kimberly-uldricks@nacdn.net. Your confirmation is your receipt for the meeting; please keep it for your records. **You must provide payment to be registered for the conference and tours.**

REGISTRATION CANCELLATION POLICIES

Refund/Substitution Policy: Cancellations, substitutions and requests for refunds must be submitted in writing to kimberly-uldricks@nacdn.net before January 13, 2017 in order to receive a refund. An administrative processing fee of \$100 will be deducted. Partial refunds of registration fees after January 13, 2017 will not be refunded except in extenuating circumstances that are clearly beyond the control of registrants, such as airport or road closures for weather or extreme immediate family emergencies. In this case, a written request must be provided. All approved refunds will be processed within six to eight weeks after the meeting. For questions concerning your refund, please contact Kimberly Uldricks at 202-547-6223 x 108 or by email at kimberly-uldricks@nacdn.net. Returned checks are subject to a \$50 administrative fee.

REGISTRATION HOURS OF OPERATION

The NACD Annual Meeting Registration will be located in the Plaza.

Saturday, January 28	12:00pm-6:00pm
Sunday, January 29	7:00am-6:00pm
Monday, January 30	7:00am-6:00pm
Tuesday, January 31	7:00am-6:00pm
Wednesday, February 1	8:00am-12:00pm

HOTEL AND GROUND TRANSPORTATION

Location & Rates:

Sheraton Denver Downtown Hotel
1550 Court Place
Denver, CO 80202

The room rate is \$169/night plus tax.

Reservations: To reserve your room, please call 303-893-3333 and identify yourself as a registrant with the National Association of Conservation Districts Meeting or "NACD". You can also make reservations online at: <https://www.starwoodmeeting.com/Book/NACD2017Main>
The deadline to reserve rooms is Friday, January 6.

Parking:

Self parking available at \$24.00 per vehicle per day.

Transportation:

Regional Transportation District (RTD)
From DEN Airport to Union Station \$9. Travel time is 37 minutes.

Daily Schedule

4:15 am – 6:30 pm every 15 minutes

6:30 pm – 12:30 am every 30 minutes

For RTD Light Rail Riders, take the FREE Mall Ride Service from RTD's Union Station along the unique shops and restaurants of Denver's 1.42 mile long 16th Street Mall

Daily Schedule

5:00 am - 1:21 am every 3 to 15 minutes from Union

Super Shuttle

1-800-258-3826

Fare is around \$19/person

Taxis

Denver Yellow Cab 303-777-7777

Metro Taxi 303-333-3333

Uber

Ranges from \$41 - \$120 pending car and time

[About NACD](#)
[News and Events](#)
[Get Involved](#)
[Resources](#)
[NACD Marketplace](#)

[Blog](#)
[Contact Us](#)

MEETING AGENDA

Click here to download a copy of the tentative 2017 Annual Meeting agenda.
Click here for more information on the Annual Meeting breakout sessions and symposia.

2017 NACD Annual Meeting Sheraton Denver Downtown Draft Agenda (as of Sept. 26, 2016)

*Ticketed Event

**Invitation Only Event

Friday, January 27

7:00 AM – 5:00 PM NACD Executive Board Meeting Directors Row H

Saturday, January 28

7:00 AM – 6:00 PM Registration Plaza Registration Area

8:30 PM – 12:00 PM NACD Executive Board Meeting Directors Row J

1:00 PM – 4:00 PM NACD Board of Directors Meeting Grand Ballroom

4:00 PM – 6:00 PM NACD Resolutions Committee Meeting Directors Row I

5:30 PM – 9:00 PM Tour – Annual Meeting Kickoff* Denver Museum of Nature and Science (Hosted by NACD Auxiliary)

Sunday, January 29

7:00 AM – 6:00 PM Registration Plaza Registration Area

8:30 AM – 9:15 AM Inspirational Program Grand Ballroom

9:30 AM – 6:00 PM Conservation Expo Plaza Exhibit Hall

Sunday, January 29

9:30 AM – 11:30 AM	Committee Meetings	Governors Square and Directors Row Rooms
10:00 AM – 4:00 PM	Tour – Local Sites*	(Hosted by NCDEA)
12:00 PM – 3:30 PM	Tour – Brewery Tour*	(Hosted by NCDEA)
1:00 PM – 3:00 PM	Region Meetings	Governors Square and Directors Row Rooms
3:30 PM – 5:00 PM	NACD Board of Directors Meeting	Grand Ballroom
5:00 PM – 6:00 PM	Welcome Reception	Plaza Foyer

Monday, January 30

7:00 AM – 7:00 PM	Registration	Plaza Registration Area
7:30 AM – 12:00 PM	Conservation Expo	Plaza Exhibit Hall
8:15 AM – 10:30 AM	Opening General Session	Plaza Ballroom
12:00 PM – 2:00 PM	Leadership Luncheon	Plaza Ballroom
2:00 PM – 5:00 PM	Conservation Expo	Plaza Exhibit Hall
2:30 PM – 3:30 PM	Breakout Sessions <i>(click for more information)</i>	Governors Square Rooms
2:45 PM – 5:30 PM	Resolutions Hearings	Plaza Court Rooms
4:00 PM – 5:00 PM	Breakout Sessions <i>(click for more information)</i>	Governors Square Rooms
6:00 PM – 9:00 PM	NACD Live Auction (Happy Hour from 6:00 -7:00 PM)	Plaza Ballroom

Tuesday, January 31

7:00 AM – 6:30 PM	Registration	Plaza Registration Area
7:00 AM – 9:00 AM	President's Association Breakfast*	Governors Square 12
7:30 AM – 9:00 AM	NACD Auxiliary Breakfast*	Governors Square 10
7:30 AM – 1:00 PM	Conservation Expo	Plaza Exhibit Hall
9:00 AM – 11:00 AM	General Session	Plaza Ballroom
11:00 AM – 5:00 PM	Tour – 3M*	Denver, CO (Hosted by NACD Auxiliary)
11:00 AM – 4:30 PM	Tour – Lariat Loop*	Golden, CO (Hosted by NACD Auxiliary)
12:30 PM – 1:15 PM	NCDEA Partner Lunch*	Governors Square 12
1:30 PM – 5:30 PM	NACD Board of Directors Meeting	Grand Ballroom

Tuesday, January 31

1:30 PM – 3:00 PM	Breakout Sessions <i>(click for more information)</i>	Governors Square Rooms
3:30 PM – 5:00 PM	Breakout Sessions <i>(click for more information)</i>	Governors Square Rooms
6:00 PM – 9:00 PM	NACD Appreciation Banquet* (Reception from 6:00 – 7:00 PM)	Plaza Foyer

Wednesday, February 1

8:00 AM – 12:00 PM	Legislative Breakfast**	Governors Square 12
8:00 AM – 12:00 PM	Registration	Plaza Registration Area
8:30 AM – 11:30 AM	NACD Board of Directors Meeting	Grand Ballroom
9:00 AM – 12:00 PM	Conservation Symposia <i>(click for more information)</i>	Governors Square Rooms
12:00 PM – 4:00 PM	NACD Executive Board Meeting	Directors Row F
1:00 PM – 5:00 PM	National Conservation Planning Partnership Meeting	Governors Square 12
1:30 PM – 5:30 PM	Tour – Colorado: The Headwaters State*	Berthoud Pass (Hosted by CACD)

Thursday, February 2

8:00 AM – 12:00 PM	National Conservation Planning Partnership Meeting	Governors Square 12
--------------------	--	---------------------

News and Events

Newsroom

Publications

eResource

The Resource

Forestry Notes

Conservation Clip List

Calendar of Events

Region Meetings

Annual Meeting

Annual Meeting Registration

Meeting Agenda

[About NACD](#)[News and Events](#)[Get Involved](#)[Resources](#)[NACD Marketplace](#)[Blog](#)[Contact Us](#)

ANNUAL MEETING TOURS

Annual Meeting Kick Off: Denver Museum of Nature and Science

hosted by NACD Auxiliary



DATE: Saturday, January 28, 2017

TIME: 5:30 p.m. – 9:00 p.m.

LOCATION: Denver Museum of Nature and Science

COST: \$125.00

Please join us for a memorable evening at the natural resource based Denver Museum of Nature and Science. We will enjoy delicious Denver fare; watch the National Parks 3D Adventure, exploring our way across America's majestic parks in the IMAX theater; and stroll through the Gems and Minerals exhibit. There will be time for visiting and renewing friendships with our NACD family and friends.

The evening is all inclusive, including transportation, dinner, admission, and our signature treat.

Dinner Menu:

Ranch salad, biscuits and butter

Entrees: Buttermilk fried chicken and barbecue beef brisket

Sides: loaded baked potato smash, wild rice pilaf, steamed green beans, honey glazed carrots

Desserts: warm apple pie with ice cream or chocolate cake with ice cream

Lariat Loop Tour

hosted by NACD Auxiliary

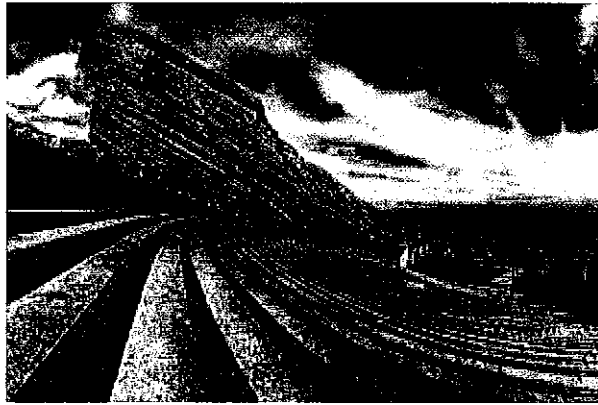

DATE: Tuesday, January 31, 2017

TIME: 11:10 a.m. – 4:30 p.m.

LOCATION: Lariat Loop Tour, Golden, Colorado: shopping and lunch, Buffalo Bill Museum and burial site, and Red Rock Canyon.

COST: \$55.00

Beside the narrow mountain canyons and spectacular views of the Rocky Mountains and Eastern Plains, the national scenic byway Lariat Loop is packed with natural cultural and historic attractions. We will drive to Golden, Colorado, where the West lives. We'll have lunch at Blue Canyon Grill and time for a little look in the shops. We'll then head to the grave and museum of Buffalo Bill. We'll be reminded of the history of the Old West, see Native American artifacts, Western art, and firearms, and smell the pines overlooking the mountains from the high peaks of the Continental Divide. Lastly we will stop to see the Red Rocks amphitheater, a naturally formed, world famous outdoor venue. The red rocks are awe-inspiring and relaxing.

Please wear comfortable shoes for walking and bring a jacket. Lunch and snacks will be provided.

3-M Tour

hosted by NACD Auxiliary



DATE: Tuesday, January 31, 2017

TIME: 11:00 a.m. – 5:00 p.m.

COST: \$66.00

We've got a wonderful day planned for you to see some of the highlights of the Denver area. Come along as we take an up-close look at the home of the 2016 Superbowl Champions Denver Broncos' stadium with one of their professional tour guides.

Lunch will be provided at Wynkoop brewery, the first brewpub and largest pool hall in Denver. Then, off to visit the historical home of the unsinkable Molly Brown, the heroine who helped load the lifeboats on the

Titanic and became an activist for children and workers.

To finish our day we will stop and see where our coins are produced for the American public at the US Mint. You can stop by the gift shop to pick up unique memorabilia. Please wear comfortable walking shoes (plan on walking at least a half mile) and note that you cannot take anything larger than a wallet in the U.S. Mint, so leave purses, bags, etc. behind so you don't have to leave them on the bus. Water and snacks will be provided.

Permissible Items for the U.S. Mint:

- A palm sized wallet that will fit in your pocket
- Camera or cell phone (must be turned off before entering building)
- Medical items necessary for the safety and well-being of visitors

Colorado: The Headwaters State

DATE: Wednesday, February 1, 2017

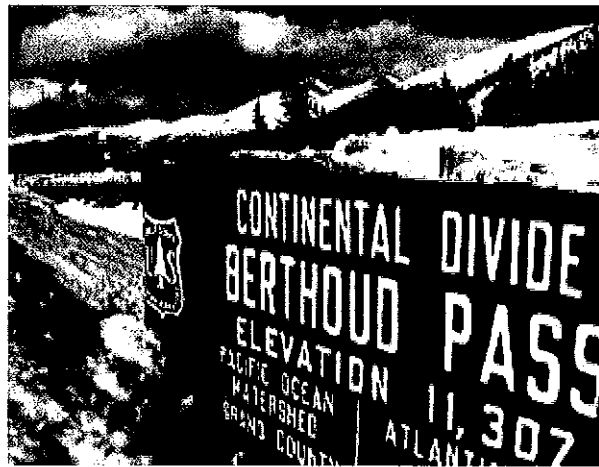

TIME: 1:30 p.m. – 5:30 p.m.

COST: \$45.00

Of the 158 named rivers that flow through the State of Colorado, all but two have their headwaters within our state. Although there are about 17 major rivers that have their start in the mountains of Colorado, the headwaters of the Arkansas, South Platte, Rio Grande, and Colorado Rivers are the life blood of our watersheds, agriculture, wildlife, recreation, hydro-power, and municipal water supplies, both statewide and nationally.

Please join us on Wednesday, February 1, 2017, for a special afternoon tour that will include a bus ride to the Continental Divide atop the Rocky Mountains on the summit of Berthoud Pass (11,307 feet in elevation.) You will be able to see on both sides of the divide: the western side that eventually drains to the Pacific Ocean and the eastern side that reaches the Atlantic Ocean. Informative speakers will explain about the importance of the amount of annual snow that falls here, how it affects at least eighteen other states, and how much of our country is dependent on this annual moisture.

You will learn about Colorado's many Trans-Mountain Diversions—pipelines that move the state's water from the western slope to the eastern front range of Colorado; Western states' water laws; private property water rights; and information on the different and complex river Compact requirements. This tour will also include a presentation on the Mountain Pine Beetle infestation, due to the close proximity and epicenter of Grand County's National Forest devastation.

Brewery Tour

DATE: Sunday, January 29, 2017

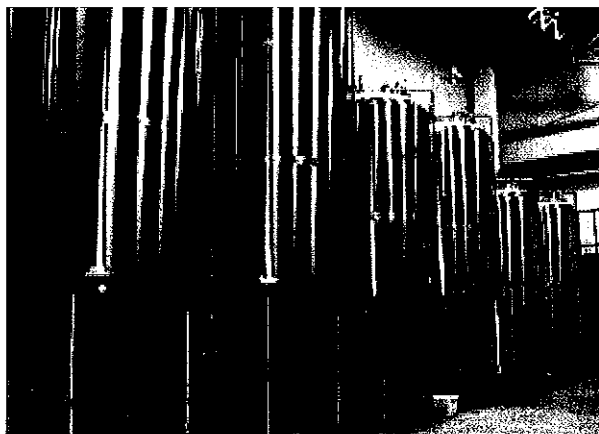

TIME: 12:00 p.m. – 3:30 p.m.
COST: \$68.00

Visit three local breweries and learn about the natural resources and processes involved in the making of beer – the tour fee includes a beer at each brewery.

You may bring your own food along on the bus, and water will be provided.

News and Events

Newsroom

Publications

eResource

The Resource

Forestry Notes

Conservation Clip List

Calendar of Events

Region Meetings

Annual Meeting

Annual Meeting Registration

Meeting Agenda

Conservation Expo

Meeting Sponsorship

Pack-A-Book

Live Auction

Parking and Transportation

Annual Meeting Tours

Spring Fly-In

Summer Meeting

FERAL SWINE IN OKLAHOMA

THE SITUATION

According to the USDA, there are over 6 million feral swine across the United States that are responsible for more than \$1.5 billion in damages and control costs. In Oklahoma, the population is estimated to be between 430,000 to 1.6 million, according to the Noble Foundation. Feral swine cause significant damage to crops, natural resources, and livestock through rooting, erosion and disease transmission.

Feral swine cause damage to agriculture by trampling, eating, and rooting farmers' crops. They carry numerous diseases which can be transmitted to domestic livestock such as Brucellosis, Leptospirosis, Pathogenic E. coli, Tuberculosis, foot and mouth disease, Hepatitis E, swine flu, Pseudorabies, and several others.

Feral swine can also destroy property such as fences, tribal sacred sites and burial grounds, cemeteries, archaeological sites and digs, as well as disturbance to other structures, landscaping, vegetation and soils.

Evidence of feral swine in an area can be seen through rooting, digging, wallows in moist areas, trees marked with mud and pig hair, tunnels and trails through vegetation, tracks, and feces.

To combat the growing population in Oklahoma, the Oklahoma Department of Agriculture, Food and Forestry (ODAFF) implemented the Feral Swine Control Act (title 2, Chapter 1, Article 6 of the Oklahoma Statutes). Since 2011, 27,310 feral hogs have been eliminated by ODAFF in response to damage reports in Oklahoma. In 2015, 7,808 feral hogs were eliminated, a 221% increase from the 2,426 killed in 2011.

In 2016, Governor Fallin approved ODAFF's proposed changes to the administrative rules of the Feral Swine Control Act, including several measures to prevent the further spread of the invasive species and better protect agriculture resources while still permitting lawful hunting, trapping and transportation of feral swine. It is illegal to release feral swine into the wild anywhere in Oklahoma.

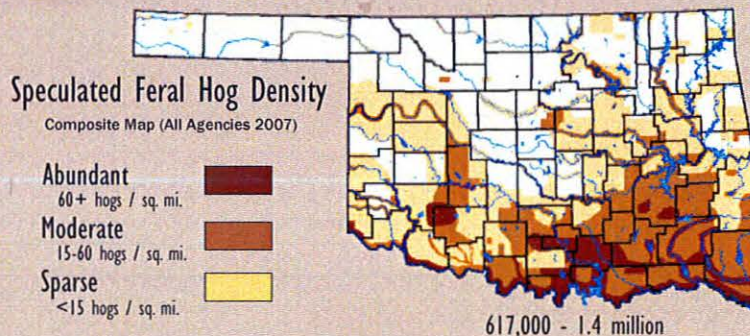

00 METHODS OF CONTROL



HUNTING

- ODAFF is supportive of private property and landowner rights to hunt feral swine, however trapping may be a more effective means of eradicating feral swine.
- Under Section 6-604 and 6-605, any person with the permission of the landowner may remove feral swine from private or public property during daylight hours. A special night hunting exemption must be obtained from ODWC to kill feral swine at night.

NIGHT HUNTING

- A night shooting exemption can be obtained by the deed-holding landowner or written designee from the ODWC by contacting their county game warden.
- The exemption is valid for one year.
- Shooting hogs from, to, on or across any public roadway is not permitted.
- Landowner or written designee can allow anyone to night shoot on the landowner's property by providing written or electronic permission except during the 16-day regular firearms deer season. During this period, only the landowner or written designee may night shoot on the property listed on the exemption.
- Night vision equipment, night scopes, hand-held or other powerful light, vehicle mounted headlights and motor-driven land conveyances are allowed. There are no firearm restrictions for night shooting feral swine.

TRAPPING

- ODAFF Wildlife Services offers technical assistance to landowners wishing to control their own feral swine, and direct control as resources exist. Wildlife Specialists cover one to three counties depending on assignment.
- Trapping is not only highly effective in capturing feral hogs; it is also the best option to eliminate a sounder (group) of pigs in a short period of time.
- The most common traps are corral and cage.

TRANSPORTING AND HANDLING FACILITIES

- ODAFF has implemented stricter rules on transportation and handling of live feral swine in order to encourage trapping and elimination of feral swine while discouraging illegal transportation or release of feral swine.
- All transporters must have an annual transporter license as well as a 24-hour transport permit (obtained from ODAFF) prior to each movement of live feral swine
- Transporters may only unload live feral swine from the transport vehicle at a licensed handling facility, licensed sporting facility or slaughter facility. Transporters with a valid 24-hour transport permit may maintain live feral swine at their home premises as long as they are not removed from the original transport vehicle.

SPORTING FACILITIES

- ODAFF has implemented a moratorium on feral swine sporting facilities as well as improved record keeping of feral swine purchases and eliminations. These efforts assist in regulating transportation of feral swine and documenting the number of feral swine eliminated at each facility.
- Sporting facilities must maintain a perimeter fence made of solid walls, game fence, or other material constructed in a manner adequate to reasonably prevent the escape of enclosed feral swine, and the unsolicited additions of feral swine from outside the enclosure, which is inspected annually by ODAFF.
- The owner or operator shall keep a record of the number of feral swine added to the facility, the contact information of the transporter who supplied them, the date of release of the swine into the facility, and the number of head removed from the facility, the method of removal, the date of the removal, and the contact information of the person responsible for the removal.



MATERIALS LIST:

GATE FRAME:

14' - 2"x2"x1/8" ANGLE IRON
38" - 1/2" COLD ROLL

GATE:

42' - 3/4"x3/4" 16 GAUGE Sq. TUBING
15' - 3/4" OD ROUND TUBING w/.095 WALL

GATE PANEL:

21' - 1" SCH. 40 PIPE

TRIGGER MECHANISM:

20' - 3/4"x3/4" 16 GAUGE Sq. TUBING
33" - 1"x1" Sq. 14 GAUGE TUBING
9" - 1/4" ROUND STOCK
1 - 1" RING
8" 2x2 ANGLE IRON

OTHER SUPPLIES:

14.5 GAUGE WIRE, DOUBLED & TWISTED
10 - 6'-6" 'T' POSTS
3 - 4x4 WIRE PANELS 16' LONG x 5' MIN. HIGH

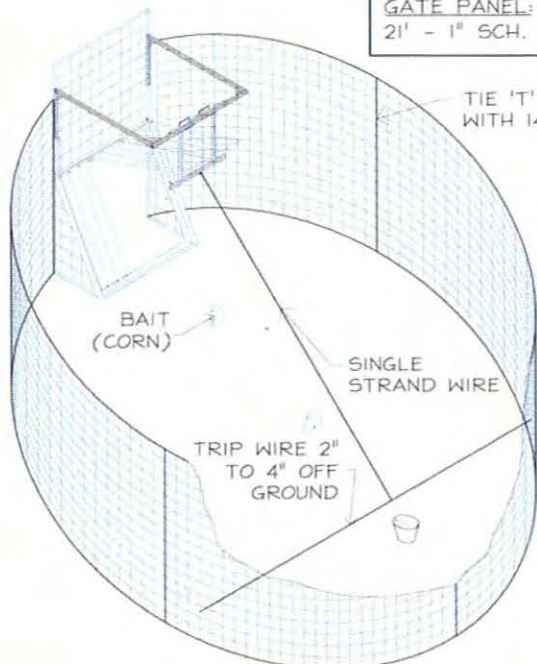

FENCE ISOMETRIC VIEW

NOT TO SCALE

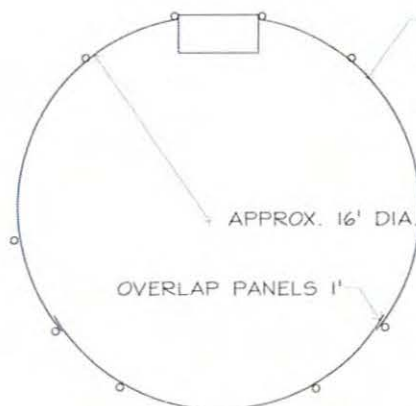

FENCE PLAN VIEW

SCALE: 3/16" = 1'-0"

United States Dept. of Agriculture • Wildlife Services • (573)449-3033 • 1714 Commerce Court, Suite C, Columbia, MO 65202
Designed by Bob Sims (TX USDA) • Drafted by Rhonda Bonnot (MDC) • Trigger Design by Dan McMurtry (MO. USDA) With cooperation from MDC Design & Development



WANT MORE INFORMATION?

Visit <http://www.ag.ok.gov/ais/feralswine.htm>

for more information regarding feral swine in Oklahoma.

Or call your state USDA, APHIS, Wildlife Services office at 1866-4USDA-WS

or go to <http://www.aphis.usda.gov/wildlife-damage/stopferalswine>.



United States
Department
of Agriculture

Farm and Foreign
Agricultural Services

Oklahoma State Farm Service Agency
100 USDA, Suite 102
Stillwater, Oklahoma, 74074
(405)742-1130

REPORT TO Oklahoma Conservation Commission OKLAHOMA STATE FSA OFFICE

October 7, 2016

Administrative

- Terry Peach resigned as SED at the end of September. Lyndal Stoup, is the current Acting SED. He is the District Director for the southwest area of the state.
- FSA is on a continuing resolution until December 7.
- Expecting 7 retirements on December 31 in the state.

Production and Payment Eligibility Programs

ARC/PLC

- Signup for ARC/PLC is November 1 through August 1, 2017
- ARC/PLC payments have been issued to producers. All were sent in the month of October
- ARC County payments may or may not have been applicable to a county. This uses the county average yield versus the current yield and price to figure payment.
- NASS reporting is crucial to the ARC program

NAP

- NAP premium bills for went out in September for 2015 NAP buy up coverage. Payments were to be made in 30 days or the amount went to a receivable with FSA.
- 2016 NAP buy-up coverage premium bills will be sent out in January 2017 with 30 days to pay. This will be the normal for NAP buy-up coverage now for January of the following year for premium bills.
- November 30 is the final date to elect NAP coverage for perennial forage and pecans.

AGI

- Adjusted Gross Income provisions apply FSA and NRCS program participants. Participants must file the CCC-941 for AGI to receive benefits. The AGI limit is a 3-year prior year average which cannot exceed \$900,000 to receive benefits.

Conservation

- Annual CRP payments were made in October totaling \$1.7B nationwide. Oklahoma sent out approximately \$24.6M in payments to CRP participants.
- The USDA and FSA continue to adjust to the CRP acreage cap of 24 million acres. There will be some forthcoming announcements on CRP.
- Oklahoma has received \$10.7M in funding for 2015 and 2016 ECP with a number of counties waiting to receive funding. The state has paid \$4.7M to affected producers for the 2015 and 2016 damage through ECP.

Farm Loan Program

- New EZ Guarantee program allow a producer to obtain a loan for operating or ownership up to \$100,000 with minimal paperwork.
-

Price Support

- Wheat producers have had opportunity to obtain a Loan Deficiency Payment (LDP) on their 2016 wheat production prior to losing beneficial interest of the crop. The LDP rate has varied from \$.01 to \$.45 per bushel based on the daily posted county price of wheat. Oklahoma has paid the following LDP's for 2016 wheat:
 - Loan Deficiency Payments – 6126 payments for \$13M
 - Wheat Graze-out Payments – \$5M
 - Wheat Loans (MALs) – 573 loans for \$31M
 - National Wheat Loan Rate is \$2.94/bu. Oklahoma ranges from \$3.08 to \$3.32/bu
- Acreage Reporting Dates Upcoming:
 - November 15 – Perennial Grass
 - January 17 – Small Grains
- Livestock Forage Program has triggered in 9 counties: Wagoner, Muskogee, Cherokee, Garvin, Murray, Johnston, Coal, Atoka, and Bryan Counties. Producers are eligible for a one-month payment equal to \$18.10/Animal Unit.

Public Relations/ Outreach

Oklahoma Conservation Partnership Report

Fall Issue 2016

www.ok.nrcs.usda.gov

VISION: Productive Lands Healthy Environment — MISSION: Helping People Help the Land



Chief Glenna Wallace (center-left) with her team in the Tribe's new high tunnel system.

Tribe's High Tunnel Project Provides a Harvest for the People

The Eastern Shawnee Tribe of Oklahoma is growing. From a recycling center to well managed pastures of grazing cattle, their lands straddling the Oklahoma-Missouri border are a hive of activity. With a little help from their latest high tunnel pilot project, Chief Glenna Wallace is hoping not even the changing seasons will slow them down.

"The Tribe is in the process of developing an Agriculture Department with the goal of expanding our food production," Wallace said. "This project will help us do that."

Continued on page 2.

In this issue:

<i>Tribe's High Tunnel Project.....</i>	<i>2</i>
<i>Mobile Connections.....</i>	<i>4</i>
<i>Healthy Soils Project.....</i>	<i>6</i>
<i>Dam Repair.....</i>	<i>8</i>
<i>Outreach Update.....</i>	<i>10</i>
<i>Employee Update</i>	<i>13</i>



Tribe's High Tunnel Project...continued from cover.

Similar to a greenhouse, but lighter and often not requiring electricity, high tunnels offer a range of benefits to growers. Often a primary motivation for setting up a high tunnel is to extend the growing season for fruit and vegetable plants. High tunnels can also improve plant and soil health, reduce nutrient and pesticide transportation and reduce energy inputs by providing a local source of fresh produce throughout the year.

The Tribe's high tunnel is nestled in a clearing surrounded by recently planted wildflower strips to support pollinators. The air is thick inside, and the plastic skin glows a soft green from the surrounding pine trees. Chief Wallace explains this first high tunnel began with the idea of creating a people's garden for the community. This year, the Tribe is experimenting with the concept to see what crops will work best with their soil and weather conditions.

Chief Wallace smiles proudly as she points out individual plants: "We have squash, cucumber, eggplant, onions, herbs, peppers, tomatoes, a big variety."

The harvest from this crop will be integrated into meals for the Eastern Shawnee's elderly program, but as the project enters the next phase, they anticipate feeding many more people. A kitchen is planned for canning produce followed by a second high tunnel to supply food for the childcare center.

"We want to use high tunnels to support nutrition, elders, whole families. We want to grow the project as much as is viable," said Chad Kelly, Tribal Administrator.

By working with their local USDA Natural Resources Conservation Service (NRCS) field office and Tribal Liaison, the Eastern Shawnee Tribe received assistance to build the high tunnel using the Environmental Quality Incentives Program (EQIP). The program has also assisted with other projects on their land, including a well and water tanks for cattle.

Currently, the Tribe leases their pasture for other farmers to graze cattle on. In time, Chief Wallace hopes they will be able to raise their own cattle and offer complete meals grown and raised entirely by the Tribe.



The new high tunnel system will allow the Tribe to grow crops even as temperatures drop in fall and winter.



Veterans Day November 11

Conservationist for Civil Rights and Outreach, and Dick Zetterberg, Assistant State Conservationist for Programs (at time of writing).

This Veterans Day, we recognize veterans for protecting our country and its natural resources. Have a happy Veterans Day and don't forget to thank a veteran!

NRCS salutes our veterans! Did you know veterans receive preference for NRCS conservation programs offered in Farm Bill? USDA also offers a number of programs, resources and careers in agriculture to veterans. Learn more about agricultural opportunities for veterans at newfarmers.usda.gov/veterans.

In Oklahoma, veterans comprise 10 percent of NRCS's workforce, including two members of the State Leadership Team: Gilbert Guerrero, Assistant State

2016 Native American and Alaska Native Heritage Poster

November is American Indian and Alaska Native (AIAN) Heritage Month, and is a time to recognize the cultures, traditions and histories of Native people. Each year, NRCS works with Native American tribes to create the AIAN Heritage Month poster to celebrate the contributions of Native Americans to our nation and history.

This year's poster, titled "The Creator of the Land 'Napi'" is available for download on the NRCS Oklahoma website at bit.ly/AIANposter and prints may be ordered from the NRCS Distribution Center by emailing nrcsdistributioncenter@ia.usda.gov.

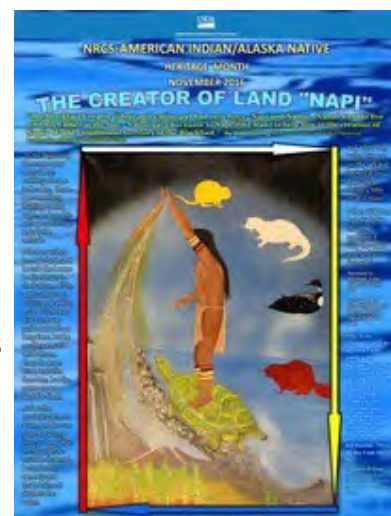

Restoring Wetlands, Creating Opportunity

The Agricultural Conservation Easement Program (ACEP) was enacted with the 2014 Farm bill. ACEP has two components: Agriculture Land Easements (ALE) and Wetland Reserve Easements (WRE).

Mr. Kim Biggs purchased 240 acres of farm ground in Noble County as an investment in farming and a place to occasionally hunt deer. The property is along Red Rock creek and flooded as many years as not. After consulting with the NRCS field office in

Perry, District Conservationist Rusty Peterson explained how the farm bill programs could help with the conservation goals Mr. Biggs had on the property. This is when Mr. Biggs was introduced to ACEP-WRE.

This program is designed to restore and enhance wetlands and improve habitat. Eligible lands include farmed or converted wetlands that can be successfully and cost-effectively restored.

Today, the hydrology of the property has been restored and native grasses have been planted. Mr. Biggs now has a 221 acre WRE where he can enjoy hunting for many years to come.

Submitted by Melanie Oliver, Resource Conservationist, Programs Section



The restored wetland filled after a single heavy rain in September 2016. The inset shows a flooded corn crop growing in this same field a year earlier.

Robbers Cave Natural Resources Day

On September 28, staff from the Poteau NRCS Field Office and the LeFlore County Conservation District assisted the Latimer, Talihina, and Hughes County Conservation Districts and the Oklahoma Conservation Commission along with NRCS personnel from the Stigler, Wilburton, and Holdenville NRCS Field Offices conduct the annual Natural Resource Awareness Day event. The event was held at the Robbers Cave State Park near Wilburton with over 500 students, teachers and workers attending. Fifth grade students and teachers from various schools located in Haskell, Latimer and LeFlore counties rotated around to multiple learning stations. The learning stations provided information relative to soil, water, plants, animals, air and human resources. Hamburgers and hotdogs, chips, cookies, and drinks were provided to all in attendance.



Carl Woods, NRCS Soil Scientist, presenting on the importance of soil.

Submitted by Donna Neumeyer, Poteau FO District Conservationist



Mobile Connections

Order Your Soil Health Starter Kit Today!



Please send me my free **Soil Health Information Starter Kit**.

Landowners, farmers, ranchers and gardeners across the nation increasingly realize that healthy soils are the key to fostering more productive, profitable and sustainable farms, gardens or even lawns.

The **Soil Health Starter Kit** will provide you with the basics and benefits of soil health, and ideas on how you can build equity through investment in your soil.

To order your free kit today, send an email request to nrcsdistributioncenter@ia.usda.gov or call 1-888-526-3227. Or go to <http://bit.ly/SHstarter> to download an electronic version of the kit.

OK Emergency Mobile App Now Available

In Oklahoma, it's not if but when an emergency or disaster will occur. The OK Emergency App helps Oklahomans prepare for, respond to and recover from disasters.

Get emergency news updates, upload damage photos or information, and view emergency information on maps. The app also features a mobile emergency planning tool.

Download the app on your Apple, Android or Blackberry device, or visit www.emergency.ok.gov for any other device or computer.

Submitted by Connie Fitzpatrick, State Office Secretary

Client Gateway

Conservation Client Gateway is an online tool that allows landowners to interact with their local NRCS office from the convenience of their home computer or mobile phone.

Now featuring a new look and mobile support, Conservation Client Gateway is easier to use and offers 24/7 access to your conservation plans.

To sign up, visit www.nrcs.usda.gov/clientgateway and click "Get Started."



New Watershed Dam Video Series



The National Watershed Coalition (NWC) and NRCS collaborated on two new video series about Oklahoma's nationally recognized flood control network. NWC's videos can be viewed at www.watershedcoalition.org/videos, and NRCS's videos can be viewed at bit.ly/FloodVids.

Trey Lam, OCC Executive Director, Dan Lowrance, former OCC Commissioner, and Larry "Old Dam Man" Caldwell lend their talents to these must see features.

Women's Equality Day



Shelia Cook, IT Specialist, and Whitley Mack, Intern, received prizes for high scores on a women's equality quiz.

Women's Equality Day, celebrated on August 26 in 2016, commemorates women's suffrage and is an opportunity to think about and discuss issues of gender equality.

To celebrate this year, the NRCS state office administrative team set up displays about the history of women's suffrage and gender equality in the U.S. and hosted a breakfast to share information about women's equality.



Kim Brandt, State Office Secretary, having trouble with some of the quiz questions.

Special thank you to Sharla Goforth, Birdie Neal, Janette Jensen, Sam Sites, Gerry Cole and Andrea Lane for making the celebration rewarding and informative to all.

Citizen Potawatomi Nation and Volunteers Plant Milkweeds on Tribal Lands

Shawn Fleming, NRCS District Conservationist, reported that on May 10, 2016, the Citizen Potawatomi Nation was the first of seven Oklahoma Tribes to plant milkweed on tribal lands.

According to Dr. Carol Crouch, NRCS State-Tribal Liaison, "Oklahoma is a main corridor for the monarch butterfly. Milkweed is usually targeted as a weed, and unfortunately it is the monarch's main food source. If you look at a tribal jurisdiction map of Oklahoma you can see that nearly all of the monarch's migration falls within tribal boundaries."

Seven Oklahoma Tribes received grants through the U.S Fish & Wildlife Foundation to help restore habitat for the near-extinct monarch. The grant included a seasonal high tunnel and training on how to successfully plant milkweed and generate seedlings for future plantings. The Chickasaw Nation, Seminole Nation, Osage Nation, Eastern Shawnee Tribe, Miami Nation and Muscogee Creek Nation have also started planting milkweed on their Tribal lands.

"It was very rewarding to see USDA partners, the CPN, tribal members, members of the community coming to gather to plant the milkweed to restore the Monarch habitat," said Fleming.



Submitted by Dr. Carol Crouch, State Tribal Liaison

Oklahoma Healthy Soils Project

The Oklahoma Association of Conservation Districts (OACD) Healthy Soils Project is a voluntary effort to conserve the natural resources of Oklahoma by empowering agriculture producers to participate in proven conservation practices on their land. The project is part of the NRCS Regional Conservation Partnership Program (RCPP).

Through the Healthy Soils Project, OACD will establish 10 demonstration farms over five years with two farms in each of the five regions of the state. The farms will be 80 acres in size and will be selected through a competitive, transparent application process. Farmers will be provided with a conservation mentor, seed for planting cover crops, technical advice from agronomists and testing and monitoring equipment.

OACD is accepting applications for participation in the project through January 31, 2017 from individuals interested in establishing a demonstration farm in Area V (Atoka, Bryan, Choctaw, Coal, Haskell, Hughes, Johnston, Latimer, LeFlore, Marshall, McCurtain, McIntosh, Okfuskee, Pittsburg, Pontotoc and Pushmataha Counties). Selected producers will receive up to \$115 per acre for seed cost, fair rental rate compensation, technical assistance and testing/monitoring equipment. Eligible producers must qualify for EQIP as defined by the 2014 U.S. Farm Bill and submit a full Healthy Soils Project application to OACD by Jan. 31, 2017.

An application is located at the end of this report and can be downloaded at bit.ly/HealthySoil5.

2016 Health Soils Project Producer Spotlights

Area I - Brad Brainard Enid, Garfield County

Brad Brainard from Garfield County has been involved in production agriculture for 27 years. He participates in conservation programs such as EQIP and CSP. Brainard applied for the project because he is interested in "establishing a healthy ecosystem within my soil." Brainard is excited to share what he learns by incorporating cover crops on his operation with producers in his community.



Area II - Phillip Adkins Goldsby, McClain County

Phillip Adkins from McClain County has been involved in production agriculture for 18 years. He participates in the CSP conservation program. Adkins is interested in the project to learn more about the benefits of cover crops, "I'd like to know the pros and cons of rotating cover crops into our operation and share that information with operators in my area so that it can help them improve their operations."

Submitted by Sarah Blaney, OACD Director of Development and Capacity Building

Calling All Conservationists

Andrea Lane, Civil Engineering Technician, Gilbert Guerrero, Assistant State Conservationist for Outreach and Civil Rights, Josh Ketch, Business Services Specialist, and Breanna Barngrover, Intern, assisted with the Oklahoma State University Career fair. Other career fairs and classrooms visited in 2016 were at Langston University, Cameron University, Oklahoma Panhandle State University, and Northeast Oklahoma and Eastern Oklahoma University. Members of the Civil Rights Advisory Committee (CRAC) have been spending time with professors and students to help them understand NRCS and the hiring process.



Left: The NRCS recruitment team at the OSU career fair.



Right: Andrea Lane shares employment information with an OSU student.

Unique Repair Challenges at Caddo Creek Dam 27



Severe damage to the auxiliary spillway of Caddo Creek Site 27, June 2015.

This would prevent the erosion around the end of the dike from head cutting into the auxiliary spillway crest section. The dike extension is approximately 100 feet long and 50 feet high due to the topography of the area. Construction will begin soon.

During the ASDSO conference, both Chris and Valerie attended numerous sessions on all topics of safety of dams including articulated concrete blocks, seepage issues, operation and maintenance concerns and extreme precipitation issues.

Chris Stoner, State Conservation Engineer, and Valerie Glasgow, Agricultural Engineer, attended the annual ASDSO conference in Philadelphia, PA. Approximately 900-1000 people attended the conference. Chris presented a paper and Valerie answered questions on the Emergency Watershed Protection (EWP) design on the auxiliary spillway for Caddo Dam 27. The Caddo 27 auxiliary spillway was severely damaged during the storms in June 2015. The auxiliary spillway was built into a rock hillside. The solution was to extend the dike further downstream.

Submitted by Kim Brandt, State Office Secretary

Engineering Section Welcomes New Geologist

Clancy McClintock began working at the State Office as their new Geologist in May. He grew up in the small town of Western Grove in Arkansas and left for college to play basketball in 2003. After two years of an agricultural business major, he found geology.

Clancy graduated with a Bachelor of Science in Geology in 2008. From there he went to work for Pason out of Golden, Colorado as a mud logger and on-site geologist. In the fall of 2008, he took a job as a consulting geologist for Terracon in Little Rock, Arkansas. In 2011, Clancy left Terracon to start his own Metal Recycling and brokerage business with his wife, Melissa. In November 2015, he took a job working for a Kubota dealership and in less than 30 days they made him the general manager. From there he accepted the geologist position for NRCS in Stillwater, Oklahoma.



Submitted by Kim Brandt, State Office Secretary

Soils Section Welcomes New Cartographer



Lori grew up in Dallas, TX and is an Alumnus of The University of Alabama where she studied Geography, focusing on GIS and Regional planning. Since graduating, she has worked for the City of

Tuscaloosa as GIS support for tornado recovery efforts, as a geospatial intelligence contractor for NGA working out of Birmingham and Nashville, as on-site GIS support for the Naval Facilities Engineering Command at NAS New Orleans, and most recently, mapping storm water drainage networks for The City of Irving, TX. She will be working as a Cartographer at the state office in Stillwater and is eager to provide her experience in GPS data collection, ArcGIS best practices, Customer Service Toolkit support, cartography, data management, remote sensing and image analysis to support NRCS staff throughout the state of Oklahoma.



Shelly Oliphant, Alva District Conservationist, and Diana Nighswonger, Alva Rangeland Management Specialist, with Alva FFA and their very generous food donation.



Gary O'Neill, NRCS State Conservationist, Krey Reimer, FSA Administrative Program Director, and Karen Washington, RD Administrative Program Director, show off their "Cream of the Crop" trophies in front of the state office's Feds Feed Families donation.

NRCS Donates Half Ton of Food

The USDA Feds Feed Families Campaign closed in August with NRCS in Oklahoma donating a whopping 1,110 pounds of food to local charities. The total food donation of NRCS, Farm Service Agency (FSA) and Rural Development (RD) was 2,217 pounds. Through a partnership with the Alva FFA Chapter, the Alva Field Office donated the most of any office: 681 pounds!

Carolyn Stipe, RD Contract Specialist, Janlyn Hannah, FSA Public Relations and Outreach Specialist, and Robert Hathorne, NRCS Public Affairs Specialist, co-coordinated the 2016 Feds Feed Families Campaign in Oklahoma. Thank you to everyone who participated!



Gilbert Guerrero, NRCS Assistant State Conservationist for Outreach and Civil Rights, serves up hot burgers to Carolyn Stipe during the Feds Feed Families fundraiser cookout.

Coal County Outdoor Classroom

The Coal County Conservation District conducted their annual Outdoor Classroom on September 28 at the Coalgate City Park. Over 200 fourth and fifth graders from Coalgate, Tupelo, and Cottonwood worked their way through nine different stations. Topics covered included alternative energy, water quality, fire - fighting, and dairy goat production.



Submitted by Russell Wright, Coalgate FO District Conservationist

Nation to Nation Conference Connects Tribes and USDA

The Nation to Nation Conference is an annual event where Oklahoma's Tribes and USDA come together to share success, discuss challenges, and develop plans to increase cooperation between USDA and Tribal governments. This year's conference was held in August at the Chickasaw Retreat and Conference Center in Sulphur.



Dr. Carol Crouch, State Tribal Liaison, presents bundles of sweet grass to the Chickasaw Nation Honor Guard.



Bill Anoatubby, Governor of the Chickasaw Nation.

Texas County Farm Demo Day

The Texas County Conservation District, NRCS Guymon Field Office, OSU Extension and Oklahoma Conservation Commission held a cover crop field day on August 31, 2016. The field day focused on the use of cover crops in a limited irrigation capacity field; part of an ongoing on-farm demonstration partnership project. Participants heard presentations from Dr. Jason Warren from OSU, Greg Scott from OCC, and Alan Messenger, Guymon District Conservationist, and enjoyed coffee and donuts provided by TCCD. Topics included the cover crop mix utilized, irrigation data, soil biology and water infiltration, and NRCS programs and technical assistance opportunities available. Previously installed soil moisture probes were pulled from the field site after the field tour. Warren and staff will examine the data and release results at a later date. The project was also discussed by Warren at the Fall Crops Tour held at OPREC on September 1, 2016.



Submitted by Clancy Green, Texas County Conservation District Program Coordinator

OACD Auxiliary Scholarship Applications Due Jan. 23

Applications for the Oklahoma Association of Conservation Districts Auxiliary Scholarship are due by Monday, January 23, 2017. The \$300 scholarship is open to the children and grandchildren of conservation district directors and employees or NRCS employees enrolled as a full time student at a college, university or trade school for Fall of 2017. Applicants must have a 2.5 GPA or higher. For more information, contact Dianne Jeans at dnnjeans@yahoo.com or 580-628-2223.

Fun Times at Fairview Free Fair

The Major County Conservation District, Fairview NRCS and FSA partnered to host an outreach booth at the Major County Free Fair in Fairview, OK on August 26-27, 2016. The Conservation District and NRCS also hosted an outreach booth at the 26th National Two-Cylinder Tractor Show and 31st MCHS Threshing Bee held at the Major County Historical Society on September 23-24, 2016. Cindy Bierig, Josh Hall and Michael Roberts staffed the booths to provide information to those in attendance as well as gain input to assist in the locally led conservation process. There were approximately 1,200 in attendance at the county fair and 3,000 in attendance at the tractor show and threshing bee.

Soil Health and Locally Led Conservation were a priority at both of these outreach events including soil health demonstrations providing a conversation starter that engaged many soil health conversations. Soil slake tests were demonstrated as well as runoff sediment shown from local installed conservation practices.



Submitted by Michael Roberts, Fairview FO District Conservationist

Roger Mills Outdoor Classroom

The Annual Outdoor Classroom for the Upper Washita Conservation District was held October 5 at the Black Kettle Recreational Area. It was attended by 137 third graders from Cheyenne, Reydon, Canute, Leedey, Hammon, Erick, and Sweetwater. There were eight stations: Soils, with Clay Salisbury, Area Soil Scientist, Bob White Quail Habitat Management, with Laurie Bogle, Rangeland Management Specialist, Gun Safety with Steven Paul, Roger Mills County Game Ranger, Commodity Trailer from Farm Bureau, Washita Battlefield National Historic Site, Making Butter with Oklahoma Department of Agriculture, Wildlife Habitats with Oklahoma Department of Wildlife and Skins & Skulls with U.S. Forest Service.

Upper Washita District Directors: Deanna LeGrand, Wesley and Mrs. Harden, Sterling and Mrs. Moore, Scott Grabeal, Tony Tracy, and North Fork of the Red River District Staff: Nelda Tucker served lunch. Organizing and helping out were Anne York, District Manager, and Curtis Patrick, part time District employee. NRCS FO employees from Cheyenne, Greg Allen, Jerry Swartwood and NRCS employees from Sayre, Lesley Cornelius and Don Gay cooked lunch and helped out.

Submitted by Laurie Bogle

Cheyenne FO Rangeland Management Specialist

Hollis Water Fair



John Dee Butchee, Jackson CCD District Manager, and Melissa Teague, Hollis FO District Conservationist, prepare edible aquifers to demonstrate how an aquifer functions. Each student got to eat their aquifer at the conclusion of the lesson.

teachers were educated on water quality, conservation and safety. They rotated through different stations, each featuring interactive activities such as Edible Aquifers, The Web of Conservation, Water Wise, and Move It!

On September 30, 2016, staff from the Hollis NRCS Field Office, Harmon County Conservation District and Jackson County Conservation District assisted OSU Extension with a water fair at Sally Gillentine Elementary School in Hollis.

Approximately 40 fifth grade students and their

Submitted by Melissa Teague, Hollis FO District Conservationist

WATCH: Cow Cam Captures Cover Crop “Salad Bar”



Ever wonder what cows are doing when we're not looking? Get the bovine perspective of a 14-way cover crop “salad bar.” Lady the Cover Crop Cow takes us on a tour of the benefits cover crops have for the soil, livestock and the bottom line.

Filed on Jimmy Emmons' farm in Dewey County, we see how Jimmy is “making it work” and reaping the benefits of fertile soil that doesn't blow or wash and keeps both his crops and his cows healthy.

Watch the three minute video here: bit.ly/CoverCropCow.

In Memory of Stacey Mathis

We unexpectedly lost one of our NRCS family members on October 20, 2016 with the passing of Stacey Mathis, DC in the Atoka Field Office. There are some things about Stacey Mathis that not everyone got to experience, but everyone should know.

She loved her family. Period.

She loved her goats. She said she “was like the Old Woman who lived in the shoe (except with goats).”

She was the “Queen of One-Liners.” She always got straight to the point, and used humor and sarcasm as her method of delivery. “Thrown under the Bus again,” she would say. “Why get a tattoo when you have permanent tire tracks on you?”

She loved crowbars.... “get the crowbar and open your wallet” or “stick a crowbar in your wallet.”

She liked to say, “It's me again-Atoka.”

She cared for her co-workers and supervisors. Stacey once told her ASTC FO “go home tonight and hug your family and tell them how much you love them, cause I know you do.” She would periodically check on the health of other employees: “how are you doing?”, “Are you taking care of yourself?”, “Don't make me come up there and take care of you!” She loved her “Brother,” Russ. She remembered the birthdays of a coworker's kids. She was very genuinely concerned with kids who were struggling.

She had a big heart. She hated getting emails from me about someone passing away. There was a bad couple of days earlier this year. I'd sent out at least three back to back. Stacey hit reply, “That is ENOUGH.”

Stacey was full of humor. Stacey would tease Cindy Ward—just ask Cindy about Stacey's donkeys (she referred to her donkeys by their “other” name). On announcing the “Last Zone 4 Meeting, Dec 2015,” Stacey wrote, “Well, I got sucked into helping with the annual Christmas function. (Quit laughing) Be careful what you sign others up for as it can come back and bite you. COME BE A PART OF A GOOD DAY OF FOOD, PROGRAMS, AND FUN STUPIDITY.” Stacey knew spending time together was worth it. Her wit and humor always made the day a little brighter.

Let's keep these memories in mind as we remember Stacey Mathis. Remember to smile and chuckle, she's expecting it! Use your leave. She hoped to every month!



Submitted by Connie Fitzpatrick, State Office Secretary

Oklahoma NRCS employee updates:

RETIREMENTS

Brent Reavis, ASTC FO Zone 4, retired Sept. 2. We wish him the very best.

NEW HIRES, NEW POSITIONS

Stacy Nutt was selected as the technician at Atoka and will report Oct. 17.

Kevin Vaughn, DC from Louisiana, has been selected as the DC in Wagoner. Kevin reports Oct. 17.

Mark Benton, DC at Sayre, was selected as DC in Cordell.

Charles Winslett, SC at Frederick was selected as the DC in Frederick on July 24.

Chris Clemmens, SCT in Cherokee, was selected as the SC in Bristow. He started Aug. 22.

Chism Horton, Range Conservationist, reported to Nowata on Aug. 8 from Hobart.

Stacy Riley, ASTC FO Zone 1 and Team 10, was appointed ASTC Programs on Oct. 31.

Ahmad Robertson was selected as SC in Idabel starting Nov. 27.

Mark Kelly was selected as Archaeologist Technician at the State Office starting Nov. 7.

Stacy Nutt was selected as SCT in Atoka starting Oct. 16.

Sherry Tejada was selected as SCT in Shawnee starting Oct. 31.

Dan Stidham was selected as SC in Enid starting Oct. 16.

Laura Schnapp was selected as SC in Stillwater starting Nov. 13.

Brandon Bishop returns to Oklahoma from New Mexico as Resource Conservationist (Programs, EQIP) on Nov. 27.

Dustin Livingston was selected as Design Engineer at the State Office starting Nov. 13.

Joanne Bednarck was selected as contract Farm Bill Specialist in McAlester on Aug. 22

Transfers/Resignations

Richard Zetterberg, ASTC Programs, has accepted a position at NHQ and will be leaving Oklahoma on Oct. 28. We wish Dick the very best in his new adventure.

Trenton Inselman, Guthrie FO Soil Conservationist, resigned

Temporary Details

Greg Allen, DC in Cheyenne, will serve as the Acting DC in Sayre until further notice.

Russell Wright, DC in Coalgate, will serve as Acting DC in Atoka until further notice.

Stacy Riley, ASTC Programs, will serve also serve as ASTC FO Zone 1 and Team 10 until Dec. 5 when an Acting ASTC FO is announced.

Jami McVeigh, SC in Marietta, has been selected as the DC in Tishomingo covering both Johnston and Marshall Counties until further notice.

Lloyd Evans, SC in Chandler, is acting Program Liaison for Zone 2 until further notice.

Please submit articles to: robert.hathorne@ok.usda.gov

LOCAL
LEADERSHIP
GLOBAL
IMPACT



OKLAHOMA HEALTHY SOILS PROJECT APPLICATION

Name: _____

Address: _____

City: _____

Email: _____

Phone Number: _____

Counties in operation location: _____

How many years have you been involved in production agriculture?: _____

Do you currently have an approved conservation plan filed with NRCS? YES or NO

(If yes list CSP, EQIP etc.) _____

Please list crops raised on operation: _____

What is your current rotation system: (ie. continuous wheat, wheat-sorghum-fallow, corn, wheat, soybeans, cotton, grazing etc)

Why are you interested in potentially incorporating cover crops into your rotations? _____

Physical description of proposed demonstration farm acreage, please include geographic location and describe proximity to roadways.

Are you currently engaged in no-till farming? YES or NO (If yes, for how long have you been engaged in no-till?)

Are you currently incorporating cover crops into your operation? YES or NO (If yes, for how long?)

Explain your interest in being a demonstration farm host site in 3-4 sentences. _____

Each demonstration farm will be a minimum of eighty acres in size. Preferred field size for demonstration ~120-160 acres. Describe your ability to allocate the minimum number of acres to the project.

Describe your involvement in your local community: _____

Are you comfortable with speaking at field days on your farm, allowing access to our other partners to the property, and allowing signage promoting the project on your land?

Do you have access to yield monitoring equipment? YES or NO (If yes, please describe.)

How did you hear about the Oklahoma Healthy Soils Project? _____

Demographic information is optional. Please check all that apply:

- | | | | |
|---|--|--|---|
| <input type="checkbox"/> Age under 40 | <input type="checkbox"/> Non-Caucasian | <input type="checkbox"/> Female Producer | <input type="checkbox"/> Beginning Farmer with less than 10 years of experience |
| <input type="checkbox"/> Age 40 or over | <input type="checkbox"/> Caucasian | <input type="checkbox"/> Male Producer | <input type="checkbox"/> Native American |

In addition to this application, please submit an application for the RCPP-EQIP Oklahoma Healthy Soils SubAccount at your local NRCS Field Office.

Please send completed application postmarked or emailed **by January 31, 2017** to:

OACD
PO Box 2775 Oklahoma City, OK 73101

For additional assistance please contact Sarah Blaney at 517-763-8609 or sarahblaney@okconservation.org



**Natural Resources
Conservation Service**

100 USDA, Suite 206
Stillwater, OK 74074
Voice: 405.742.1204
Web: www.ok.nrcs.usda.gov

News Release

FOR IMMEDIATE RELEASE

Contact:

Robert Hathorne, Public Affairs Specialist
405-338-5207, robert.hathorne@ok.usda.gov

Application Deadline for Flagship Conservation Program, EQIP, Nov. 18

STILLWATER, Okla., Oct. 20, 2016—Applications for participation in the current round of the [Environmental Quality Incentives Program](#) (EQIP) are due by Nov. 18, 2016. Eligible landowners and agricultural producers should submit inquiries and applications to their local [USDA Field Service Center](#).

EQIP is a voluntary program through the USDA Natural Resources Conservation Service (NRCS) which provides financial and technical assistance to agricultural producers to plan and implement conservation practices that improve soil, water, air and related natural resources on agricultural land and non-industrial private forest land.

“EQIP continues to help new and established farmers and ranchers address natural resource concerns and make the most of their land,” said Gary O’Neill, NRCS State Conservationist for Oklahoma. “The program is the first step for many producers to achieving conservation success on their land. With a number of special fund pools such as the high tunnel systems initiative, organic initiative and StrikeForce which targets persistent poverty-stricken rural communities, EQIP offers something for every kind of producer.”

NRCS accepts and processes EQIP applications throughout the year. However, application deadlines are periodically set to consider eligible applications for funding. Applications submitted after these dates will be evaluated for funding during later funding opportunities. Producers must submit a complete program application, establish “farm records,” and other documentation to support eligibility to be considered for financial assistance through EQIP.

“EQIP’s strong record of improving soil, water and air quality are proof that voluntary conservation works. I encourage farmers, ranchers and landowners across the state to speak with their local NRCS office about participation in EQIP before the November 18 deadline,” O’Neill said.

#



United States Department of Agriculture

Conservation Stewardship Program

Building Better Outcomes



Conservation Stewardship Program

The Conservation Stewardship Program – CSP – is the largest conservation program in the United States. Starting as the Conservation Security Program in 2002, a complex watershed-based pilot with just 2 million acres in its first year, the Conservation Stewardship Program has evolved to a nationwide program that has enrolled more than 70 million acres since 2010. Fifteen years of experience and evolution in the program bring us to where we are today, poised to deliver improvements to a program that kicks conservation up another notch.

Through CSP, agricultural producers and forest landowners earn payments for actively managing, maintaining, and expanding conservation activities like cover crops, rotational grazing, ecologically-based pest management, buffer strips, and pollinator and beneficial insect habitat – all while maintaining active agriculture production on their land. Crop producers, ranchers, dairy farmers, forest landowners, poultry producers, organic farmers, and specialty crop farmers all participate in the program. It is delivering real results on the ground and the nation's natural resources.

CSP is Unique

CSP taps into producers' deep-rooted commitment to conservation. CSP participants voluntarily enroll in the program because it helps them enhance natural resources

and improve their business operations - providing food, fiber, and energy. Participants enroll their entire ag operation in the program under a 5 year contract, with the option to renew for another 5 years. NRCS helps producers maintain or improve the existing conservation activities on their operations, and adopt new ones. The program offers greater incentives for producers who want to kick their conservation up a notch with bundles of enhancements with a higher payment rates.

The Evolution of CSP

CSP has proven to be effective, with a large enrollment and high demand, but it's important that it also be progressive and keep up with technology and producer's desires to improve resources on their land. Through feedback from across the country we made improvements to make a good program even better.

Our goal is a program that is clear and understandable, is flexible, and accommodates local priorities. We want it to be customer friendly while providing more conservation options to a wide variety of producers.

What's New

Straightforward Conservation Process

CSP has relied on a tool called the Conservation Measurement Tool (CMT) to evaluate operations and



**NATURAL
RESOURCES
CONSERVATION
SERVICE**

www.nrcs.usda.gov

Conservation Stewardship Program

Building Better Outcomes

determine payments. We know that the results from the tool are difficult to understand and to explain. We are redesigning CSP tools to create a clearer and more logical process – from initial performance evaluation to application ranking and payments.

The new approach draws on planners' conservation knowledge and experience to work with applicants to complete the performance evaluation and identify additional activities that would work best for their operations. Applicants and planners work together to identify resource concerns that are not currently being addressed and discuss alternative conservation activities that can be implemented to address those resource issues. Ultimately, this helps the producer make decisions that best fit their conservation goals while addressing resource concerns.

Better Integrated with Other NRCS Programs

The approach strengthens CSP's connection to the agency's conservation planning process by clearly connecting solutions with identified. CSP will be better integrated into the continuum of assistance we offer, instead of it being the more isolated program approach that it has been in the past.

The CSP tools are revamped and will be integrated with existing program software, and the reporting mechanisms for overall performance measurement and contract management application tools for our other programs. For instance modifications for operational adjustments will be greatly simplified and similar to the processes used for other conservation programs, allowing more flexibilities to modify participant's contracts based on operational changes. These updates to CSP provide more effective ways to align practices and enhancements with the agronomy and ecology of farming and ranching and ultimately help promote more sustainable production

Better Connection to our Conservation Standards

Enhancements now are linked closely to the conservation practices. Even more opportunities for conservation are offered through the program, with up to 40 percent more enhancements (173 total) and 100

percent more conservation practices. Less than 10 percent of former enhancements are no longer available (11 total). Many of the new enhancements reflect recommended additions from partners and other stakeholders.



Accommodating Local Priorities

We're updating CSP to allow greater opportunities for local input. NRCS in consultation with local partners and stakeholder groups will focus the program to address natural resource concerns specific to the state and on ways to get the good stewards into the program. There are flexibilities to establish targeted resource concerns and applicable the conservation activities in local fund pools. Additionally, the application ranking tool will use local issue questions to prioritize applications that are effectively addressing the identified local priorities. States continue to be able to identify additional enhancements needed for local resource concerns.

Continuing the Improvements

70 million acres of productive agricultural and forest land enrolled in CSP translates into a massive, concerted effort to conserve and improve natural resources – and the effort of these farmers, ranchers and forest landowners is commendable. The conservation benefits achieved through CSP on private lands benefit all of us through improved water and air quality, increased soil health, and improved wildlife habitat, to name just a few.

With more enhancements and better results reporting tools, we are going to be able to tell our customers what these enhancement activities mean for their operation. We are going to be able to better tell the story of what the nation's biggest conservation program is doing for natural resources, for agriculture, and for the nation

NRCS is committed to continuing the evolution of CSP to ensure increased success of the program and that it remains effective for all of agriculture and private land forestry.

