

MINUTES

CALL TO ORDER

The Oklahoma Conservation Commission met Monday, November 2, 2015, in the Agriculture Building Board Room located at 2800 N. Lincoln in Oklahoma City, Oklahoma. The meeting was called to order at 9:30 a.m. by Chairman Mike Rooker. He stated this was a Regular Meeting scheduled in accordance with the Open Meeting Law, Title 25, Oklahoma Statutes, Sections 301 and following as amended. The agenda for this meeting was posted on October 29, 2015, at the front entrance of the building.

ROLL CALL

Kim Tweed, Executive Secretary, took roll call and the following members were in attendance:

Mike Rooker, Chair, Area 2 Member
Scotty Herriman, Vice Chair, Area 3 Member
Deanna LeGrand, Secretary, Area 4 Member
Bill Clark Jr., Area 5 Member
Karl Jett, Area 1 Member

Others in attendance were:

Trey Lam, Executive Director
Lisa Knauf Owen, Assistant Director
Steve Coffman, Financial Management Director
Shanon Phillips, Water Quality Program Director
Mike Sharp, Office of Geographic Information and Technical Services Director
Robert Toole, Abandoned Mine Land Program Director
Tammy Sawatzky, Conservation Programs Director
Janet Stewart, General Counsel
Stacy Hansen, Communications Director
Robert Hathorne, Public Information Officer
Jean Lemmon, Water Quality Program Technical Writer
Johnny Pelley, Watershed Technician
George Moore, Watershed Technician
Sheryl Gibson, Financial Management and Human Resources Assistant Director
Karla Beatty, Conservation Education Coordinator
Blayne Arthur, Oklahoma Department of Agriculture, Food and Forestry Deputy
Commissioner
Jamey Wood, Natural Resources Conservation Service Assistant State Conservationist
Steve House, Oklahoma Association of Conservation Districts President
Tom Lucas, Rural Development "A" Team
Bob Moore, Green Energy
Craig McKinley, Aromatic Cedar Association
Kim Tweed, Executive Secretary

PLEDGE OF ALLEGIANCE

Mr. Jett led the group in the Pledge of Allegiance.

MINUTES OF PREVIOUS REGULAR MEETING

A motion was made by Mr. Jett and seconded by Ms. LeGrand to approve the minutes of the October 5, 2015 Commission meeting as written. Those voting aye were: Jett, Rooker, Herriman, LeGrand and Clark. Nay votes: none. Motion carried.

CLAIMS/FINANCIAL STATEMENT

Steve Coffman, Financial Management and Human Resources Director, presented the claims and financial statement as listed in Exhibit #1. A motion was made by Ms. LeGrand and seconded by Mr. Clark to approve the claims and financial statement. Those voting aye were: Jett, Rooker, Herriman, LeGrand and Clark. Nay votes: none. Motion carried.

STAFF RECOGNITION

Shanon Phillips, Water Quality Program Director, presented Jean Lemmon, Water Quality Program Technical Writer, for recognition of her 15 years of service. Trey Lam, Executive Director, expressed his personal appreciation to Ms. Lemmon particularly for her work with the Crow Creek project.

PRESENTATION OF AGREEMENTS

Lisa Knauf Owen, Assistant Director, presented the agreement for approval as listed in Exhibit #2 and recommended approval. A motion was made by Mr. Herriman and seconded by Ms. LeGrand to approve the agreement as listed. Those voting aye were: Jett, Rooker, Herriman, LeGrand and Clark. Nay votes: none. Motion carried.

OUT OF STATE TRAVEL REQUESTS

Mr. Lam presented a travel request for approval as listed in Exhibit #3. He stated that Chairman Mike Rooker had approved the request prior to the meeting. A motion was made by Mr. Clark and seconded by Mr. Herriman to ratify approval of the request. Those voting aye were: Jett, Rooker, Herriman, LeGrand and Clark. Nay votes: none. Motion carried.

CONSERVATION COMMISSION MEETINGS FOR CALENDAR YEAR 2016

Mr. Lam presented the proposed calendar of scheduled meetings for 2016 as listed in Exhibit #4. He stated that the September meeting could be one of two dates. After discussion, a motion was made by Mr. Clark and seconded by Mr. Jett to approve the schedule as listed with the September meeting scheduled for Thursday, September 1. Those voting aye were: Jett, Rooker, Herriman, LeGrand and Clark. Nay votes: none. Motion carried.

CO-SPONSOR EVENTS

Mr. Lam recommended the Commission co-sponsor the following events:

- a. Southern Soil Health Conference, January 12-13, 2016, Ardmore, Oklahoma.
- b. Oklahoma Association of Conservation Districts Annual State Meeting, February 28-March 1, 2016, Reed Conference Center, Midwest City, Oklahoma.

After discussion, a motion was made by Ms. LeGrand and seconded by Mr. Herriman to co-sponsor the events as listed. Those voting aye were: Jett, Rooker, Herriman, LeGrand and Clark. Nay votes: none. Motion carried.

GOVERNOR'S EXECUTIVE ORDER 2015-46

Mr. Lam stated that the Governor issued Executive Order 2015-46 (Exhibit #5) directing state agencies to provide written documentation of a ten percent reduction in non-mission-critical agency expenses for the remainder of FY2016 and for FY2017. This will include an explanation of how the dollars saved from the reduction will be reallocated to other needs within the agency.

The Order also places a moratorium on non-essential out-of-state travel for all employees and officers of agencies paid for in whole or in part by the State. Essential travel is necessary to maintain professional accreditation, critical to the performance of core agency functions or required by the federal government or necessary to secure or maintain federal funding.

The Order also addresses memberships in private or public organizations, non-essential out of state travel for agency employees and officers paid for by an entity other than the state and non-emergency purchases that exceed \$10,000.

Mr. Herriman stated that attendance at the National Association of Conservation Districts annual meeting could be a meeting to put on hold or select one member to go. In-state meetings are important for members to attend.

BUDGETARY POLICIES

Mr. Lam stated that because of the Executive Order he is recommending the following budgetary policies be implemented immediately. He stated that the agency could see a reduction to this year's appropriation but will see a reduction in the FY2017 appropriation.

- a. A moratorium is placed on non-essential in-state travel which is not critical to the performance of core agency functions for all Commission members and staff as well as curtailing the number of members and/or staff attending the same meetings.
- b. All Requests for Acquisition will require the approval of the Executive Director and/or Assistant Director.

After discussion, a motion was made by Mr. Herriman and seconded by Mr. Jett to approve the budgetary policies, effective immediately, as listed. Those voting aye were: Jett, Rooker, Herriman, LeGrand and Clark. Nay votes: none. Motion carried.

APPEARANCE BY TOM LUCAS, RURAL DEVELOPMENT "A" TEAM

Mr. Tom Lucas, Rural Development "A" Team appeared before the Commission to request the Commission appoint four people to serve on the Oklahoma Conservation Museum Board as he presented during the September Commission meeting.

APPOINTMENTS TO THE OKLAHOMA CONSERVATION MUSEUM BOARD

After discussion, a motion was made by Mr. Herriman and seconded by Mr. Jett to appoint the following to serve on the board: Trey Lam, Ben Pollard, Larry Caldwell and Mike Rooker.

Those voting aye were: Jett, Rooker, Herriman, LeGrand and Clark. Nay votes: none. Motion carried.

APPEARANCE BY BOB MOORE, GREEN ENERGY

Bob Moore, Green Energy, appeared before the Commission requesting its support of the creation of the Cedar Tree Clean Water Authority (See Attachment A). He has been working with Representative Richard Morrisette over the years regarding the eradication of eastern red cedars and he believes this proposal will do just that. He stated that this would not involve any state appropriation. This proposal would also assist in alleviating earthquakes.

Mr. Herriman questioned what the Commission's role would be besides endorsement. Mr. Moore stated that it could provide conservation work after the trees have been harvested.

Mr. Rooker stated that no action would be taken and he thanked Mr. Moore for attending.

PUBLIC COMMENTS

None.

NEW BUSINESS

None.

CONSERVATION PARTNERSHIP REPORTS

Oklahoma Department of Agriculture, Food and Forestry: Blayne Arthur, Deputy Commissioner, reported that Senator Clark Jolley and Representative Earl Sears have advised that budget meetings could be scheduled before December 1. She stated that the Department's core mission is a regulatory agency so programs within the Department that are not regulatory will receive more cuts. Cuts will not be across the board. She stated non-regulatory programs are within the Market Development Division.

Ms. Arthur reported on attending the Academy for State Goals three day town hall meeting and the state budget was the focus of those meetings.

USDA-Natural Resources Conservation Service: Jamey Wood, Assistant State Conservationist, provided copies of the partnership report. He stated that Gary O'Neill, State Conservationist, was attending a meeting in Indianapolis. Mr. Wood is attending the OACD Area Meetings to roll out the new restructuring plan.

Mr. Wood stated that the NRCS received its budget allocation for FY16 and it is a financially healthy budget. They received \$10 million in technical assistance, \$11 million for Conservation Technical Assistance and \$5.5 million for Environmental Quality Incentive Program technical assistance. On the financial assistance side, he stated that they received \$54 million for the Conservation Stewardship Program.

Mr. Wood then highlighted the report: Page 2, CSP survey; Page 3, EQIP; Page 4, Client Gateway and Page 12, NRCS Employee Update.

Oklahoma Association of Conservation Districts: Steve House, President, thanked the Commission staff for their work with the area meetings. He stated that there is good discussion and good attendance. He stated that the Association is working to get newer directors involved as well as directors that have been serving for some time.

OKLAHOMA CONSERVATION COMMISSION MEMBERS

Mr. Jett reported on attending the American Farmers and Ranchers Northwest Oklahoma Advisory Committee meeting to discuss the Right to Farm Amendment. An additional meeting will be held in Oklahoma City in December. He stated that the Beaver County Conservation District, the OSU Extension and County Commissioners are working to identify ways to advise people where their tax dollars are going.

Mr. Herriman stated that the Area 3 meeting went well with good attendance and good discussion.

Ms. LeGrand reported that the Area 4 meeting was good and she expressed her appreciation to Commission staff for their work on these meetings. She stated that all but one conservation district was represented. She also assisted with outdoor classroom programs this month.

Mr. Clark hosted Senator Susan Paddock and Senator Roger Thompson on a tour to view damage to upstream flood control structures in his area. He stated that they were not very familiar with the watershed program.

Mr. Rooker traveled to Iowa and he enjoyed seeing how crops are grow on steep inclines.

OKLAHOMA CONSERVATION COMMISSION STAFF

Executive Director: Mr. Lam stated that a written report is in the packet. He reported on attending the Environmental Journalists Conference where participants came from all across the United States and the world. The group toured the OSU Research Station in Chickasha. He also participated in the Board of Agriculture's tour of northeast Oklahoma. Mr. Lam has attended two area meetings and is looking forward to the remaining three. These meetings are challenging directors to look at district staffing and funding needs.

Water Quality Program: Shanon Phillips, Director, stated a written report is in the packet. She reported on a meeting with NRCS, advisory groups and landowners regarding a Regional Conservation Partnership Program project and to tour the site. She commended the NRCS staff for their helpfulness. This program will be rolled out with the first signup in early December and will run through March/April. Participants will have a full five years to implement practices.

Ms. Phillips reported on the streambank stabilization project with the Oklahoma Department of Transportation stating it should be completed before the end of December with followup on plantings continuing in the coming months.

Ms. Phillips reminded members to get a copy of the 2016 Blue Thumb Program calendars at their area meeting.

Mr. Herriman commended Ms. Phillips and her staff on a great job they do.

Office of Geographic Information and Technical Services: Mike Sharp, Director, stated a written report is in the packet and he yielded for questions.

Abandoned Mine Land Reclamation Program: Robert Toole, Director, stated a written report is in the packet. He stated that the Program will begin construction on a project in Sequoyah County on Nov. 15th (the earliest allowable date for tree clearing per Northern Long-eared Bat Endangered Species Act regulations). He also has received Authorizations to Proceed for a project in Rogers County and has requested an Authorization to Proceed on projects in Muskogee County and Haskell County.

Conservation Programs: Tammy Sawatzky, Director, stated a written report is in the packet. She provided copies of the Conservation Cost-Share Locally-Led Program - Program Year 15 final report (See Attachment B). This report will be published to the Commission's website.

Assistant Director: Ms. Owen stated a written report is in the packet. She reported on attending the National Association of State Conservation Agencies annual meeting and had the opportunity to tour the King Ranch. Ms. Owen stated that three conservation district employees have submitted retirements effective in January and February and she is anticipating one or two more. Ms. Owen stated that with the district secretary vacancy at the East Canadian County office they are working with the Kingfisher County office to discuss shared staffing. Negotiations are on-going regarding shared staff with Stephens County and Jefferson County due to a retirement.

Ms. Owen reported that the Valliant Conservation District has accepted a bid to sell its property. There is an equipment auction scheduled for November 14 as well as an online auction. Staff continues to assist in the liquidation of this district.

Ms. Owen thanked Steve Coffman, Financial Management and Human Resources Director, for his work assisting Commission staff, district directors and district employees through the option period.

Ms. Owen advised that the OACD Executive Board will be meeting on December 7 and will be inviting members and staff to a luncheon following the Commission meeting.

NEXT MEETING

The next regular meeting of the Oklahoma Conservation Commission will be held on Monday, December 7, 2015, in the Agriculture Building Board Room, 2800 N. Lincoln Boulevard, Oklahoma City, Oklahoma beginning at 9:30 a.m.

ADJOURNMENT

There being no further business a motion was made by Ms. LeGrand and seconded by Mr. Clark to adjourn. Those voting aye were: Jett, Rooker, Herriman, LeGrand and Clark. Nay votes: none. Motion carried. The meeting adjourned at 11:01 a.m.

Approved by the Oklahoma Conservation Commission on December 7, 2015.

Mike Roder
Chair

BOB MOORE

Green Energy – Cedar Tree Recycling - Biodiesel – SIPS Walls Housing

BOB MOORE FINANCIAL CONSULTING

Brookhaven Square - 3509 Brookford Drive - Norman, OK 73072

Phone 580-695-0331 - Fax 866-383-4120

<http://bobmooregreenenergy.weebly.com>

<http://bobmoorefinancing.com>

bobmooregreenenergy@outlook.com

October 17, 2015

Trey Lam – Executive Director

Oklahoma Conservation Commission

Office 405-521-2384 – Cell 405-837-0146 – Fax 405-521-6686

www.conservation.ok.gov – trey.lam@conservation.ok.gov

RE: harvest trees and clean up the water plus reduce earthquakes

I am a Christian Conservative Republican. Years ago, I worked with former State Senator Jerry Ellis (D) on water reform bills.

I have an Ag and financial background and I believe we have an opportunity to help and improve our State.

CTCWA mission is to harvest and/or remove trees such as the Eastern Redcedar and other trees that are nauseous to farmland and to clean up the water supply in creeks, rivers and farmlands.

I have been a long time member of the Oklahoma Renewable Energy Council helping bring wind power in Oklahoma from zero to a major wind energy producer. I am involved in several different types of Green Energy.

Bob Moore -

<http://bobmoore.wix.com/greenenergy>

Sips Walls -

www.sipswalls.com

Biodiesel -

<http://biodieselok.webs.com/>

Farm Hay - <http://bobmoorehaysales.webs.com/>
Consulting - <http://bobmoore.wix.com/telco-consulting>
Main business is financing - <http://bobmoorefinancing.com>

I have started and pushed bills into law such as:

- (a) In 2009, the agriculture bill Weed Free Hay Certification Act to help our farmers in Oklahoma - HB1583.
- (b) In 2014, SB1510 regarding Life-Line Phones which will save the taxpayers in Oklahoma over \$3.7 million dollars per year.

I am on the OSU - National Energy Solutions Institute-Smart Energy Source Association - Advisory Board - <http://nesi-ses.org/>

Oklahoma City Representative Richard Morrisette (D) tried every year to get a cedar tree bill passed and he has given me a green light to rewrite his cedar tree bill. (HB1075 passed the House and still sitting in the Senate).

I have been working for over three years on an Agriculture project on how to profitable remove eastern redcedar trees from farm lands.

I am working with the following people:

Patrick Kelly - President/CEO of Global Kinetic Energy
Retired from US EPA - <http://globalkineticenergy.com>
Phone 214-551-7304 - patrick.kelly@globalkineticenergy.com

Ray Chambers - Commercial Energy Advisor
Central Rural Electric Cooperative
P.O. Box 1809 – 3304 South Boomer Road
Stillwater, OK 74076
Phone 405-612-0073 – rchambers@crec.coop

Tom Lucas
Phone 580-727-4397 – tom.lucas717@gmail.com
Retired public affairs officer from the USDA-NRCS

Craig R. McKinley
Professor Emeritus, Oklahoma State University
405/372-1982 - craig.mckinley1@aol.com

Rep. Richard Morrisette (D) - District 92
2300 N. Lincoln Blvd. ROOM 543 State Capitol Bldg. OKC, OK 73105
Jacklyn Brink-Rosen - Jacklyn.Brink-Rosen@okhouse.gov
Office (405) 557-7404 or (405) 557-7396 - fax (405) 962-7624

Myles Davidson – Project Manager
Brian Maughan – the Oklahoma County Commissioners
<http://www.oklahomacounty.org/district2/District2Team.aspx>
mdavidson@oklahomacounty.org - Phone: 405-713-1509
Prisoners are cutting 200-300 trees per day.

Dr. Barbara Tyson, Chair
Business & Industry Committee
Heaver Chamber of Commerce
9186532187 - bjtyson@starband.net

Scott A. MacDonald, CPA
Sr. Business & Economic Development Executive
Choctaw Nation of Oklahoma
Home Office: 3406 W. Urbana Street, Broken Arrow, OK 74012
Bus. Cell 580.380.3987 - Personal Cell 316.209.7400
smacdonald@choctawnation.com

Cedar Tree Clean Water Authority or CTCWA

First step is to write a Bill to create the Cedar Tree Clean Water Authority referred to as CTCWA to accomplish the following:

- a. not to create any additional expense to the State Budget via salary or employees. Any employee(s) expenses will be funded by private/public partnerships.
- b. remove cedar trees and other trees on public and private lands.
- c. generate electricity using cedar trees
- d. save water
- e. clean up water via waste water from oil wells
- f. clean up water creek/river water that has too much salt
- g. reduce the amount of waste water going to disposal wells
- h. create jobs

Problem-1 -- cedar tree drink up to 42 gallons of water per day and explode during a wildfires creating problems for firefighters. Cedar trees kills out grass, other trees, birds, hurts ranch and farm lands, hurts water wells, etc.

Problem-2 -- Rural Electric Cooperatives costs are \$100,000 up to One Million Dollars per mile to upgrade electric lines in rural area to provide electricity to oil wells. This project would help provide electricity in a quicker time frame and less money.

Problem-3 -- Corporation Commission have issues with waste water trucks on state highways.

Problem-4 -- Corporation Commission have issues with disposal wells.

Problem-5 -- Clean up waste water from oil wells to use for agri-business and re-use the water in other oil wells

I will be asking for the State Legislators to pass a Bill to create Cedar Tree Clean Water Authority.

Cedar Tree Clean Water Authority CTCWA shall not create any additional expense to the State Budget via salary or employees. Any employee(s) expenses will be funded by private/public partnerships.

Cedar Tree Clean Water Authority CTCWA shall report to the Governor and to the Board over the Oklahoma Conservation Commission and shall be considered part of and under the Oklahoma Conservation Commission.

Cedar Tree Clean Water Authority CTCWA shall have a Director appointed by the Government. When the Director receives federal or state funding then the position of Director shall have the option to be considered a state employee position subject to the Oklahoma Personnel Act.

Cedar Tree Clean Water Authority CTCWA mission is to harvest and/or remove trees such as the Eastern Redcedar and other trees that are nauseous to farmland and to clean up the water supply in creeks, rivers and farmlands.

Cedar Tree Clean Water Authority CTCWA shall be considered a State Agency entitled to all the rights and benefits as other State Agencies; to include the right to borrow monies from the State Treasurer or other State programs.

Cedar Tree Clean Water Authority CTCWA shall have the right to operate as a non-profit corporation and also as a for-profit corporation to apply for grants and loans from the Federal government, the State government, commercial banks or lenders, public or private corporations.

Cedar Tree Clean Water Authority CTCWA shall have the right to coordinate and operate as a public/private partnership with Rural Electric Cooperatives, Oklahoma State University and other companies to create a Biofuel program that will harvest trees and help create cleaner water.

Cedar Tree Clean Water Authority CTCWA shall have the right to work with landowners to remove trees in creeks and rivers and to help create dams in creeks and rivers to store and retain water and help create cleaner water. Dams to hold water not more than four foot deep at the dam.

Cedar Tree Clean Water Authority CTCWA shall have the right to work with the Oklahoma Corporation Commission to include oil & gas companies to reduce the amount of water deposited into disposal wells.

Cedar Tree Clean Water Authority CTCWA to work with the Oklahoma Corporation Commission to reduce the number of earthquakes that might be the results of oil and gas companies.

I have been successful in getting USDA funding on many different projects and I am hopeful that we can get grants and low-interest loans to operate the Cedar Tree Clean Water Authority.

I am asking for a letter of support from the Oklahoma Conservation Commission for the State Legislators to create Cedar Tree Clean Water Authority.

I will be request additional funding from the USDA for the Oklahoma Conservation Commission to replant grass in the fields where we harvest the trees.

We have a great opportunity to improve the farmlands in Oklahoma.

We have an opportunity to help reduce the amount of water going to disposal well and create cleaner water and help reduce earthquakes.

Please advise – thank you.

Respectfully,

Bob Moore

OKLAHOMA CONSERVATION COMMISSION

**CONSERVATION
COST SHARE PROGRAM
Locally Led – Program Year 15**

**Allocation Period: September 9, 2013 – June 30, 2014
Program Year Completed: August 31, 2015**

PREPARED BY

**OKLAHOMA CONSERVATION COMMISSION
CONSERVATION PROGRAMS DIVISION**

BY DISTRICT

**Conservation Cost Share Program
Locally Led -- Program Year 15**

District	Amount Allocated	Amount Paid to Participants	Amount Returned to OCC
Adair	\$18,175.00	\$17,825.00	\$350.00
Alfalfa	\$10,000.00	\$3,023.13	\$6,976.87
Arbuckle	\$21,175.00	\$19,517.32	\$1,657.68
Atoka	\$14,170.00	\$8,000.00	\$6,170.00
Beaver	\$16,175.00	\$12,280.62	\$3,894.38
Blaine	\$15,175.00	\$6,416.87	\$8,758.13
Bryan	\$17,175.00	\$14,164.48	\$3,010.52
Caney Valley	\$10,000.00	\$10,000.00	\$0.00
Central North Canadian River	\$16,175.00	\$16,000.00	\$175.00
Checotah	\$12,000.00	\$11,483.27	\$516.73
Cherokee	\$10,000.00	\$6,529.89	\$3,470.11
Cimarron County	\$10,000.00	\$3,375.00	\$6,625.00
Cimarron Valley	\$14,170.00	\$8,172.96	\$5,997.04
Cleveland	\$10,000.00	\$0.00	\$10,000.00
Coal	\$10,000.00	\$5,997.29	\$4,002.71
Comanche	\$10,000.00	\$6,747.31	\$3,252.69
Cotton	\$19,175.00	\$18,681.69	\$493.31
Craig	\$22,175.00	\$16,623.94	\$5,551.06
Creek	\$18,175.00	\$4,710.28	\$13,464.72
Custer	\$16,175.00	\$10,544.62	\$5,630.38
Deer Creek	\$14,170.00	\$13,456.43	\$713.57
Delaware	\$10,000.00	\$10,000.00	\$0.00
Dewey	\$20,175.00	\$19,725.73	\$449.27
East Canadian	\$14,170.00	\$11,829.36	\$2,340.64
East Woods	\$10,000.00	\$6,989.00	\$3,011.00
Ellis	\$12,000.00	\$10,000.00	\$2,000.00
Garfield	\$22,175.00	\$22,174.96	\$0.04
Garvin	\$15,687.50	\$15,687.50	\$0.00
Grady	\$19,175.00	\$16,432.51	\$2,742.49
Grant	\$20,175.00	\$15,699.98	\$4,475.02
Greer	\$16,175.00	\$10,890.84	\$5,284.16
Harmon	\$19,175.00	\$13,120.38	\$6,054.62
Harper	\$20,175.00	\$14,295.62	\$5,879.38
Haskell	\$19,175.00	\$14,722.88	\$4,452.12
Hughes	\$12,000.00	\$8,519.21	\$3,480.79
Jackson	\$12,000.00	\$12,000.00	\$0.00
Jefferson	\$15,175.00	\$8,057.82	\$7,117.18
Johnston	\$12,000.00	\$5,847.60	\$6,152.40
Kay	\$15,175.00	\$12,654.66	\$2,520.34
Kiamichi	\$12,000.00	\$8,644.54	\$3,355.46
Kingfisher	\$17,175.00	\$15,503.86	\$1,671.14
Kiowa	\$12,000.00	\$7,416.80	\$4,583.20
Konawa	\$14,170.00	\$13,500.00	\$670.00
Latimer	\$17,175.00	\$13,335.35	\$3,839.65

District	Amount Allocated	Amount Paid to Participants	Amount Returned to OCC
LeFlore	\$17,175.00	\$9,405.21	\$7,769.79
Lincoln	\$20,175.00	\$15,364.89	\$4,810.11
Little River	\$15,175.00	\$7,368.68	\$7,806.32
Logan	\$19,425.00	\$18,372.81	\$1,052.19
Love	\$20,775.00	\$20,379.12	\$395.88
Major	\$15,175.00	\$9,788.55	\$5,386.45
Marshall	\$10,000.00	\$3,291.66	\$6,708.34
Mayes	\$15,175.00	\$11,410.98	\$3,764.02
McClain	\$17,175.00	\$14,375.00	\$2,800.00
McIntosh	\$18,175.00	\$16,759.54	\$1,415.46
Murray	\$12,000.00	\$10,000.00	\$2,000.00
Muskogee	\$12,000.00	\$10,664.00	\$1,336.00
Noble	\$18,175.00	\$17,500.00	\$675.00
North Caddo	\$18,175.00	\$14,399.26	\$3,775.74
North Fork of Red River	\$17,175.00	\$7,295.34	\$9,879.66
Nowata	\$15,175.00	\$13,557.77	\$1,617.23
Okfuskee	\$10,000.00	\$6,823.10	\$3,176.90
Oklahoma	\$18,175.00	\$13,175.00	\$5,000.00
Okmulgee	\$17,175.00	\$10,717.12	\$6,457.88
Osage	\$16,175.00	\$12,619.03	\$3,555.97
Ottawa	\$17,175.00	\$12,811.44	\$4,363.56
Pawnee	\$16,175.00	\$8,665.55	\$7,509.45
Payne	\$17,175.00	\$17,192.00	(\$17.00)
Pittsburg	\$17,175.00	\$15,968.76	\$1,206.24
Pontotoc	\$14,170.00	\$10,465.78	\$3,704.22
Pushmataha	\$12,000.00	\$6,774.79	\$5,225.21
Rogers	\$14,170.00	\$9,611.88	\$4,558.12
Seminole	\$15,175.00	\$15,000.00	\$175.00
Sequoyah	\$12,000.00	\$9,119.46	\$2,880.54
Shawnee	\$18,175.00	\$14,255.59	\$3,919.41
South Caddo	\$20,175.00	\$18,025.65	\$2,149.35
Stephens	\$16,175.00	\$16,175.00	\$0.00
Talihina	\$19,175.00	\$16,546.86	\$2,628.14
Texas	\$16,175.00	\$11,425.42	\$4,749.58
Tillman	\$10,000.00	\$9,310.83	\$689.17
Tulsa	\$12,000.00	\$10,136.30	\$1,863.70
Upper Washita	\$12,000.00	\$8,000.00	\$4,000.00
Valliant	\$10,000.00	\$0.00	\$10,000.00
Wagoner	\$10,000.00	\$9,298.03	\$701.97
Washita	\$15,175.00	\$5,546.99	\$9,628.01
West Caddo	\$18,175.00	\$17,850.00	\$325.00
Woods	\$12,000.00	\$9,500.00	\$2,500.00
Woodward	\$16,175.00	\$18,174.71	(\$1,999.71)
TOTAL	\$1,324,652.50	\$1,013,720.80	\$310,931.70

BY PRACTICE

**Conservation Cost Share Program
Locally Led -- Program Year 15**

Allocation Period: September 9, 2013 - June 30, 2014

Program Year Complete: August 31, 2015

Total Number of Participants for Program Year 15	595
Total Number of Practices Installed for Program Year 15	659
Total Amount Paid to Participants from Cost Share Funds	\$ 1,013,720.80
Total Amount Paid by Participants	\$ 1,245,995.37

Practice	Number of Practices Installed	Units Installed	Cost Share Funds Paid to Participants	Amount Paid by Participants
Brush Management	117	4,941.7 acres	\$ 211,117.15	\$ 239,715.35
Critical Area Planting	8	6.1 acres	\$ 920.92	\$ 2,472.55
Diversion	1	2,420 cubic yards	\$ 2,500.00	\$ 1,595.00
Fencing	32	69,516 linear feet	\$ 48,776.40	\$ 67,881.95
Grassed Waterway	11	16.7 acres	\$ 12,718.58	\$ 9,311.22
Heavy Use Area Protection	4	1,822.1 acres	\$ 1,720.48	\$ 3,079.02
Herbaceous Weed Control	56	5,674.9 acres	\$ 32,421.14	\$ 61,939.90
Pasture and Hayland Planting	67	1,985.65 acres	\$ 120,270.99	\$ 157,362.64
Pest Management	2	197 acres	\$ 1,952.74	\$ 1,430.83
Pipeline	27	37,323.2 linear feet	\$ 33,085.45	\$ 47,643.39
Pond	219	375,618.6 cubic yards	\$ 361,770.82	\$ 495,889.71
Pumping Plant	15	15 plants	\$ 22,509.53	\$ 20,312.82
Range Seeding	6	151.4 acres	\$ 6,502.09	\$ 4,269.37
Terrace	1	4,583 linear feet	\$ 1,262.50	\$ 2,507.50
Watering Facility	19	19 facilities	\$ 16,993.69	\$ 15,931.81
Well	74	74 wells	\$ 139,198.32	\$ 114,652.31

BY AREA

**Conservation Cost Share Program
Locally Led -- Program Year 15
Area 1**

District	Amount Allocated	Amount Paid to Participants	Amount Returned to OCC
Alfalfa	\$21,175.00	\$19,517.32	\$1,657.68
Beaver	\$16,175.00	\$12,280.62	\$3,894.38
Blaine	\$15,175.00	\$6,416.87	\$8,758.13
Central North Canadian River	\$16,175.00	\$16,000.00	\$175.00
Cimarron County	\$10,000.00	\$3,375.00	\$6,625.00
Cimarron Valley	\$14,170.00	\$8,172.96	\$5,997.04
Dewey	\$20,175.00	\$19,725.73	\$449.27
East Canadian	\$14,170.00	\$11,829.36	\$2,340.64
East Woods	\$10,000.00	\$6,989.00	\$3,011.00
Ellis	\$12,000.00	\$10,000.00	\$2,000.00
Garfield	\$22,175.00	\$22,174.96	\$0.04
Grant	\$20,175.00	\$15,699.98	\$4,475.02
Harper	\$20,175.00	\$14,295.62	\$5,879.38
Kingfisher	\$17,175.00	\$15,503.86	\$1,671.14
Major	\$15,175.00	\$9,788.55	\$5,386.45
Texas	\$16,175.00	\$11,425.42	\$4,749.58
Woods	\$12,000.00	\$9,500.00	\$2,500.00
Woodward	\$16,175.00	\$18,174.71	(\$1,999.71)
TOTAL	\$288,440.00	\$230,869.96	\$57,570.04

**Conservation Cost Share Program
Locally Led -- Program Year 15
Area 1**

Allocation Period: September 9, 2013 - June 30, 2014

Program Year Complete: August 31, 2015

Total Number of Participants for Program Year 15	102
Total Number of Practices Installed for Program Year 15	113
Total Amount Paid to Participants from Cost Share Funds	\$ 214,375.77
Total Amount Paid by Participants	\$ 198,730.29

Practice	Number of Practices Installed	Units Installed	Cost Share Funds Paid to Participants	Amount Paid by Participants
Brush Management	23	743.58 acres	\$ 48,845.79	\$ 36,083.21
Critical Area Planting	2	.8 acres	\$ 207.75	\$ 998.60
Diversion	1	2,420 acres	\$ 2,500.00	\$ 1,595.00
Fencing	1	1,301 linear feet	\$ 1,541.69	\$ 1,486.72
Grassed Waterway	8	12.7 acres	\$ 9,541.69	\$ 6,338.11
Heavy Use Area Protection	1	214 acres	\$ 258.94	\$ 468.56
Herbaceous Weed Control	4	196 acres	\$ 2,674.08	\$ 982.87
Pasture and Hayland Planting	6	264.6 acres	\$ 11,561.42	\$ 15,019.80
Pipeline	2	5,122.2 linear feet	\$ 5,875.00	\$ 4,455.94
Pond	19	38,376.1 cubic yards	\$ 39,874.94	\$ 48,632.11
Pumping Plant	6	6 plants	\$ 12,623.61	\$ 11,427.00
Terrace	1	4,583 linear feet	\$ 1,262.50	\$ 2,507.50
Watering Facility	2	2 facilities	\$ 3,763.09	\$ 5,074.41
Well	37	37 wells	\$ 73,845.27	\$ 63,660.46

**Conservation Cost Share Program
Locally Led -- Program Year 15
Area 2**

District	Amount Allocated	Amount Paid to Participants	Amount Returned to OCC
Arbuckle	\$21,175.00	\$19,517.32	\$1,657.68
Cleveland	\$10,000.00	\$0.00	\$10,000.00
Garvin	\$15,687.50	\$15,687.50	\$0.00
Kay	\$15,175.00	\$12,654.66	\$2,520.34
Konawa	\$14,170.00	\$13,500.00	\$670.00
Lincoln	\$20,175.00	\$15,364.89	\$4,810.11
Logan	\$19,425.00	\$18,372.81	\$1,052.19
Love	\$20,775.00	\$20,379.12	\$395.88
McClain	\$17,175.00	\$14,375.00	\$2,800.00
Murray	\$12,000.00	\$10,000.00	\$2,000.00
Noble	\$18,175.00	\$17,500.00	\$675.00
Oklahoma	\$18,175.00	\$13,175.00	\$5,000.00
Pawnee	\$16,175.00	\$8,665.55	\$7,509.45
Payne	\$17,175.00	\$17,192.00	(\$17.00)
Seminole	\$15,175.00	\$15,000.00	\$175.00
Shawnee	\$18,175.00	\$14,255.59	\$3,919.41
TOTAL	\$268,807.50	\$225,639.44	\$43,168.06

**Conservation Cost Share Program
Locally Led -- Program Year 15
Area 2**

Allocation Period: September 9, 2013 - June 30, 2014

Program Year Complete: August 31, 2015

Total Number of Participants for Program Year 15	101
Total Number of Practices Installed for Program Year 15	117
Total Amount Paid to Participants from Cost Share Funds	\$ 225,639.44
Total Amount Paid by Participants	\$ 301,345.65

Practice	Number of Practices Installed	Units Installed	Cost Share Funds Paid to Participants	Amount Paid by Participants
Brush Management	57	1,237.4 acres	\$ 112,093.15	\$ 150,581.59
Critical Area Planting	3	3 acres	\$ 437.42	\$ 704.75
Fencing	1	1,401 linear feet	\$ 817.65	\$ 1,610.85
Herbaceous Weed Control	3	442.3 acres	\$ 5,029.26	\$ 8,871.34
Pasture and Hayland Planting	7	230.3 acres	\$ 14,287.50	\$ 15,034.52
Pipeline	1	2,549 linear feet	\$ 3,000.00	\$ 4,667.02
Pond	34	65,628 cubic yards	\$ 67,751.96	\$ 103,118.08
Well	11	11 wells	\$ 22,222.50	\$ 16,757.50

**Conservation Cost Share Program
Locally Led -- Program Year 15
Area 3**

District	Amount Allocated	Amount Paid to Participants	Amount Returned to OCC
Adair	\$18,175.00	\$17,825.00	\$350.00
Caney Valley	\$10,000.00	\$10,000.00	\$0.00
Cherokee	\$10,000.00	\$6,529.89	\$3,470.11
Craig	\$22,175.00	\$16,623.94	\$5,551.06
Creek	\$18,175.00	\$4,710.28	\$13,464.72
Delaware	\$10,000.00	\$10,000.00	\$0.00
Mayes	\$15,175.00	\$11,410.98	\$3,764.02
Muskogee	\$12,000.00	\$10,664.00	\$1,336.00
Nowata	\$15,175.00	\$13,557.77	\$1,617.23
Okmulgee	\$17,175.00	\$10,717.12	\$6,457.88
Osage	\$16,175.00	\$12,619.03	\$3,555.97
Ottawa	\$17,175.00	\$12,811.44	\$4,363.56
Rogers	\$14,170.00	\$9,611.88	\$4,558.12
Sequoyah	\$12,000.00	\$9,119.46	\$2,880.54
Tulsa	\$12,000.00	\$10,136.30	\$1,863.70
Wagoner	\$10,000.00	\$9,298.03	\$701.97
TOTAL	\$229,570.00	\$175,635.12	\$53,934.88

**Conservation Cost Share Program
Locally Led -- Program Year 15
Area 3**

Allocation Period: September 9, 2013 - June 30, 2014

Program Year Complete: August 31, 2015

Total Number of Participants for Program Year 15	161
Total Number of Practices Installed for Program Year 15	177
Total Amount Paid to Participants from Cost Share Funds	\$ 175,635.12
Total Amount Paid by Participants	\$ 258,831.11

Practice	Number of Practices Installed	Units Installed	Cost Share Funds Paid to Participants	Amount Paid by Participants
Brush Management	9	1,440.5 acres	\$ 9,401.05	\$ 10,789.22
Critical Area Planting	1	.3 acres	\$ 42.06	\$ 17.94
Fencing	4	5,207 linear feet	\$ 3,174.45	\$ 6,171.97
Grassed Waterway	1	.8 acres	\$ 472.86	\$ 1,527.14
Herbaceous Weed Control	48	4,956.6 acres	\$ 23,891.41	\$ 51,810.23
Pasture and Hayland Planting	4	81.2 acres	\$ 8,210.94	\$ 5,351.48
Pest Management	1	30 acres	\$ 322.53	\$ 887.43
Pipeline	15	8,546 linear feet	\$ 5,586.01	\$ 12,169.89
Pond	79	116,936.2 cubic yards	\$ 112,883.18	\$ 160,066.72
Watering Facility	15	15 facilities	\$ 11,650.63	\$ 10,039.09

**Conservation Cost Share Program
Locally Led -- Program Year 15
Area 4**

District	Amount Allocated	Amount Paid to Participants	Amount Returned to OCC
Comanche	\$10,000.00	\$6,747.31	\$3,252.69
Cotton	\$19,175.00	\$18,681.69	\$493.31
Custer	\$16,175.00	\$10,544.62	\$5,630.38
Deer Creek	\$14,170.00	\$13,456.43	\$713.57
Grady	\$19,175.00	\$16,432.51	\$2,742.49
Greer	\$16,175.00	\$10,890.84	\$5,284.16
Harmon	\$19,175.00	\$13,120.38	\$6,054.62
Jackson	\$12,000.00	\$12,000.00	\$0.00
Jefferson	\$15,175.00	\$8,057.82	\$7,117.18
Kiowa	\$12,000.00	\$7,416.80	\$4,583.20
North Caddo	\$18,175.00	\$14,399.26	\$3,775.74
North Fork of Red River	\$17,175.00	\$7,295.34	\$9,879.66
South Caddo	\$20,175.00	\$18,025.65	\$2,149.35
Stephens	\$16,175.00	\$16,175.00	\$0.00
Tillman	\$10,000.00	\$9,310.83	\$689.17
Upper Washita	\$12,000.00	\$8,000.00	\$4,000.00
Washita	\$15,175.00	\$5,546.99	\$9,628.01
West Caddo	\$18,175.00	\$17,850.00	\$325.00
TOTAL	\$280,270.00	\$213,951.47	\$66,318.53

**Conservation Cost Share Program
Locally Led -- Program Year 15
Area 4**

Allocation Period: September 9, 2013 - June 30, 2014

Program Year Complete: August 31, 2015

Total Number of Participants for Program Year 15	124
Total Number of Practices Installed for Program Year 15	138
Total Amount Paid to Participants from Cost Share Funds	\$ 213,951.47
Total Amount Paid by Participants	\$ 257,563.80

Practice	Number of Practices Installed	Units Installed	Cost Share Funds Paid to Participants	Amount Paid by Participants
Brush Management	15	1,117.22 acres	\$ 23,022.78	\$ 25,915.41
Critical Area Planting	1	1 acres	\$ 93.48	\$ 194.52
Fencing	13	32,782 linear feet	\$ 22,397.29	\$ 27,868.61
Grassed Waterway	2	3.2 acres	\$ 2,704.03	\$ 1,445.97
Heavy Use Area Protection	3	1,608.1 acres	\$ 1,461.54	\$ 2,610.46
Herbaceous Weed Control	1	80 acres	\$ 826.39	\$ 275.46
Pasture and Hayland Planting	41	1,290.25 acres	\$ 70,328.00	\$ 104,719.69
Pest Management	1	167 acres	\$ 1,630.21	\$ 543.40
Pipeline	8	17,850 linear feet	\$ 14,326.52	\$ 19,659.36
Pond	14	26,255 cubic yards	\$ 24,039.70	\$ 31,382.07
Pumping Plant	9	9 plants	\$ 9,885.92	\$ 8,885.82
Range Seeding	6	151.4 acres	\$ 6,502.09	\$ 4,269.37
Watering Facility	2	2 facilities	\$ 1,579.97	\$ 818.31
Well	22	22 wells	\$ 35,153.55	\$ 28,975.35

**Conservation Cost Share Program
Locally Led -- Program Year 15
Area 5**

District	Amount Allocated	Amount Paid to Participants	Amount Returned to OCC
Atoka	\$14,170.00	\$8,000.00	\$6,170.00
Bryan	\$17,175.00	\$14,164.48	\$3,010.52
Checotah	\$12,000.00	\$11,483.27	\$516.73
Coal	\$10,000.00	\$5,997.29	\$4,002.71
Haskell	\$19,175.00	\$14,722.88	\$4,452.12
Hughes	\$12,000.00	\$8,519.21	\$3,480.79
Johnston	\$12,000.00	\$5,847.60	\$6,152.40
Kiamichi	\$12,000.00	\$8,644.54	\$3,355.46
Latimer	\$17,175.00	\$13,335.35	\$3,839.65
LeFlore	\$17,175.00	\$9,405.21	\$7,769.79
Little River	\$15,175.00	\$7,368.68	\$7,806.32
Marshall	\$10,000.00	\$3,291.66	\$6,708.34
McIntosh	\$18,175.00	\$16,759.54	\$1,415.46
Okfuskee	\$10,000.00	\$6,823.10	\$3,176.90
Pittsburg	\$17,175.00	\$15,968.76	\$1,206.24
Pontotoc	\$14,170.00	\$10,465.78	\$3,704.22
Pushmataha	\$12,000.00	\$6,774.79	\$5,225.21
Talihina	\$19,175.00	\$16,546.86	\$2,628.14
Valliant	\$10,000.00	\$0.00	\$10,000.00
TOTAL	\$268,740.00	\$184,119.00	\$84,621.00

**Conservation Cost Share Program
Locally Led -- Program Year 15
Area 5**

Allocation Period: September 9, 2013 - June 30, 2014

Program Year Complete: August 31, 2015

Total Number of Participants for Program Year 15	107
Total Number of Practices Installed for Program Year 15	114
Total Amount Paid to Participants from Cost Share Funds	\$ 184,119.00
Total Amount Paid by Participants	\$ 229,524.52

Practice	Number of Practices Installed	Units Installed	Cost Share Funds Paid to Participants	Amount Paid by Participants
Brush Management	13	403 acres	\$ 17,754.38	\$ 16,345.92
Critical Area Planting	1	1 acres	\$ 140.21	\$ 556.74
Fencing	13	28,825 linear feet	\$ 20,845.32	\$ 30,743.80
Pasture and Hayland Planting	9	169.3 acres	\$ 15,883.13	\$ 17,237.15
Pipeline	1	3,256 linear feet	\$ 4,297.92	\$ 6,691.18
Pond	73	128,423.3 cubic yards	\$ 117,221.04	\$ 152,690.73
Well	4	4 wells	\$ 7,977.00	\$ 5,259.00

AGENDA
OKLAHOMA CONSERVATION COMMISSION
Agriculture Lab Building, 2nd Floor Conference Room
2800 N. Lincoln - Oklahoma City, Oklahoma
Monday, November 2, 2015 - 9:30 a.m.

1. Call to Order.
2. Roll call.
3. Pledge of Allegiance.
4. Discussion and possible approval of the October 5, 2015 regular meeting minutes.
5. Discussion and possible approval of Claims and Financial Statement (Exhibit #1).
6. Recognition of Jean Lemmon, Water Quality Program Technical Writer, for 15 years of service.
7. Discussion and possible approval of a new agreement with the Poteau Valley Improvement Authority to match dollars from PVIA to complete diagnostic monitoring in the Wister Watershed to determine subwatersheds contributing most significantly to water quality impairments in the Watershed and in Lake Wister (Exhibit #2).
8. Discussion and possible ratification of out of state travel, previously approved by Chairman Mike Rooker, to attend the Illinois River Watershed Model BASINS/HSPF Training Workshop, October 27-30, 2015, Dallas, Texas (Exhibit #3).
9. Discussion and possible approval of Conservation Commission regularly scheduled meetings for Calendar Year 2016 (Exhibit #4).
10. Discussion and possible approval to co-sponsor the following events:
 - a. Southern Soil Health Conference, January 12-13, 2016, Ardmore, Oklahoma.
 - b. Oklahoma Association of Conservation Districts Annual State Meeting, February 28-March 1, 2016, Reed Conference Center, Midwest City, Oklahoma.
11. Discussion of the Governor' Executive Order 2015-46 (Exhibit #5).
12. Discussion and possible approval of the following budgetary policies, effective immediately:
 - a. A moratorium is placed on non-essential in-state travel which is not critical to the performance of core agency functions for all Commission members and staff as well as curtailing the number of members and/or staff attending the same meetings.
 - b. All Requests for Acquisition will require the approval of the Executive Director and/or Assistant Director.

13. Appearance by Tom Lucas, Rural Development “A” Team, to request the Commission appoint four people to serve on the Oklahoma Conservation Museum Board.
14. Discussion and possible action to appoint four members to the Oklahoma Conservation Museum Board.
15. Appearance by Bob Moore, Green Energy, regarding the creation of the Cedar Tree Clean Water Authority.
16. Public Comments.
17. New Business.
18. Break (at option of the Chair)
19. Partnership Reports:
 - a. Oklahoma Department of Agriculture, Food and Forestry
 - b. USDA-Natural Resources Conservation Service
 - c. Oklahoma Association of Conservation Districts
20. Status Reports:
 - a. Oklahoma Conservation Commission Members
 - b. Oklahoma Conservation Commission Staff
 1. Trey Lam, Executive Director
 2. Shanon Phillips, Water Quality Director
 3. Mike Sharp, Office of Geographic Information and Technical Services Director
 4. Robert Toole, Abandoned Mine Land Program Director
 5. Tammy Sawatzky, Conservation Programs Director
 6. Lisa Knauf Owen, Assistant Director
21. Next Meeting: Monday, December 7, 2015, Agriculture Building Board Room, 2800 N. Lincoln Boulevard, Oklahoma City, Oklahoma at 9:30 a.m.
22. Adjournment.

**OKLAHOMA CONSERVATION COMMISSION
CLAIMS REGISTER BY PROGRAM
FOR THE PERIOD OF SEPTEMBER 23, 2015 THRU OCTOBER 19, 2015**

Voucher	Fund Class	Department	Date	Amount	Account	Payee
Employee Withholdings / Retirement / Insurance						
48060	19601	3000002	9/24/2015	\$104.13	513250	OKLAHOMA PUBLIC EMPLOYEES RETIREMENT SYS
48066	70000	3000002	9/28/2015	\$4,375.42	512120	AMERICAN FAMILY LIFE ASSURANCE CO
48088	70000	3000002	9/30/2015	\$11,499.47	513250	OKLAHOMA PUBLIC EMPLOYEES RETIREMENT SYS
48088	19601	3000002	9/30/2015	\$51,377.58	513250	OKLAHOMA PUBLIC EMPLOYEES RETIREMENT SYS
48129	70000	3000002	10/6/2015	\$184.00	562150	WAGeworks INC
48252	40000	1000001	10/19/2015	\$5,980.00	512230	EMPLOYMENT SECURITY COMMISSION
H0319713	99400		9/23/2015	\$26.00	633110	AMERICAN GENERAL LIFE INS CO
H0319714	99400		9/23/2015	\$233.73	633110	WASHINGTON NATIONAL INSURANCE COMPANY
H0319715	99400		9/23/2015	\$155.00	633190	UNITED WAY OF CENTRAL OKLAHOMA INC
H0319716	99400		9/23/2015	\$650.00	633190	OKLAHOMA 529 COLLEGE SAVINGS PLAN
H0319717	99400		9/23/2015	\$722.09	633110	AMERICAN FAMILY LIFE ASSURANCE CO
H0319718	99400		9/23/2015	\$600.00	633130	CREDIT UNION ONE OF OKLAHOMA
H0319719	99400		9/23/2015	\$45.00	633190	OKLA PUBLIC EMPLOYEES ASSOC
H0319720	99400		9/23/2015	\$2,273.00	633130	OKLAHOMA EMPLOYEES CREDIT UNION
H0321017	99400		10/7/2015	\$15.00	633190	UNITED WAY OF CENTRAL OKLAHOMA INC
\$78,240.42 Employee Withholdings / Retirement / Insurance						
Administration						
48044	19601	1000001	9/24/2015	\$147.12	519130	OFFICE OF MANAGEMENT & ENTERPRISE SVCS
48051	19601	1000001	9/23/2015	\$69.00	521120	KNAUF OWEN LISA R
48089	19601	1000001	10/5/2015	\$555.45	521310	SCOTTY HERRIMAN
48090	19601	1000001	10/5/2015	\$822.25	521310	KARL JETT
48091	19601	1000001	10/5/2015	\$228.80	521310	MIKE ROOKER
48092	19601	1000001	10/5/2015	\$323.15	521310	BILL CLARK
48093	19601	1000001	10/5/2015	\$974.56	521310	DEANNA LEGRAND
48114	40000	1000001	10/6/2015	\$7.80	522113	OFFICE OF MANAGEMENT & ENTERPRISE SVCS
48114	40000	1000001	10/6/2015	\$840.32	532142	OFFICE OF MANAGEMENT & ENTERPRISE SVCS
48114	40000	1000001	10/6/2015	\$169.92	534290	OFFICE OF MANAGEMENT & ENTERPRISE SVCS
48130	19601	1000001	10/6/2015	\$162.98	522113	OKLAHOMA TURNPIKE AUTHORITY
48134	19601	1000001	10/6/2015	\$206.30	534290	COMDATA
48135	19601	1000001	10/7/2015	\$510.20	522110	AUTHORITY ORDER-PCARD
48135	19601	1000001	10/7/2015	\$829.15	522130	AUTHORITY ORDER-PCARD
48135	19601	1000001	10/7/2015	\$87.15	522131	AUTHORITY ORDER-PCARD
48135	19601	1000001	10/7/2015	\$15.00	522150	AUTHORITY ORDER-PCARD
48135	19601	1000001	10/7/2015	\$9.00	531600	AUTHORITY ORDER-PCARD
48135	19601	1000001	10/7/2015	\$437.50	532130	AUTHORITY ORDER-PCARD
48135	19601	1000001	10/7/2015	\$117.76	536110	AUTHORITY ORDER-PCARD
48135	19601	1000001	10/7/2015	\$143.71	536140	AUTHORITY ORDER-PCARD
48135	19601	1000005	10/7/2015	\$20.00	531260	AUTHORITY ORDER-PCARD
48147	19601	1000001	10/9/2015	\$150.00	515560	OFFICE OF MANAGEMENT & ENTERPRISE SVCS
48155	19601	1000001	10/13/2015	\$455.25	515610	OFFICE OF MANAGEMENT & ENTERPRISE SVCS
48174	19601	1000001	10/12/2015	\$267.89	521210	KNAUF OWEN LISA R
48174	19601	1000001	10/12/2015	\$153.00	521230	KNAUF OWEN LISA R
48174	19601	1000001	10/12/2015	\$50.00	521250	KNAUF OWEN LISA R
48176	20500	1000004	10/12/2015	\$144.00	521230	SHARP WILLIAM M
48192	19601	1000001	10/13/2015	\$184,854.47	548110	CAPITOL IMPROVEMENT AUTHORITY
48201	40000	1000001	10/14/2015	\$281.00	555170	88 PAYNE COUNTY CONSERVATION DISTRICT
48221	19601	1000001	10/19/2015	\$147.12	519130	OFFICE OF MANAGEMENT & ENTERPRISE SVCS

\$193,179.85 Administration

OKLAHOMA CONSERVATION COMMISSION
CLAIMS REGISTER BY PROGRAM
FOR THE PERIOD OF SEPTEMBER 23, 2015 THRU OCTOBER 19, 2015

Voucher	Fund Class	Department	Date	Amount	Account	Payee
---------	------------	------------	------	--------	---------	-------

Watershed Operation & Maintenance

48049	40000	2000001	9/23/2015	\$103.00	555170 96	SOUTH CADDO CONS DISTRICT
48062	19601	2000001	9/28/2015	\$115.00	521120	PELLEY JOHNNY H
48072	19601	2000001	9/30/2015	\$140.00	555170 96	GRADY COUNTY CONSERVATION DIST
48073	19601	2000001	9/30/2015	\$296.36	555170 96	GRADY COUNTY CONSERVATION DIST
48074	19601	2000001	9/30/2015	\$952.93	555170 96	GRADY COUNTY CONSERVATION DIST
48076	19601	2000001	9/30/2015	\$5,987.26	555170 96	LINCOLN COUNTY CONSERVATION DISTRICT
48080	40000	2000001	9/30/2015	\$4,600.97	555170 96	MURRAY COUNTY CONSERVATION DISTRICT
48082	40000	2000001	9/30/2015	\$6,150.00	555170 96	NORTH FORK OF RED RIVER CONSERVATION
48099	19601	2000001	10/5/2015	\$103.50	521120	BONEY DENNIS L
48100	19601	2000001	10/5/2015	\$57.50	521120	SAWATZKY TAMMY L
48121	40000	2000001	10/6/2015	\$115.00	555170 96	SEMINOLE COUNTY CONSERVATION DISTRICT
48124	19601	2000001	10/6/2015	\$139.57	555170 96	CUSTER COUNTY CONSERVATION DISTRICT
48128	40000	2000001	10/6/2015	\$51.69	531370	PUBLIC SERVICE COMPANY OF OKLAHOMA
48134	19601	2000001	10/6/2015	\$3,685.87	534290	COMDATA
48134	19601	2000001	10/6/2015	\$3,581.59	537290	COMDATA
48135	19601	2000001	10/7/2015	\$610.05	522131	AUTHORITY ORDER-PCARD
48135	19601	2000001	10/7/2015	\$162.65	531130	AUTHORITY ORDER-PCARD
48135	19601	2000001	10/7/2015	\$47.97	531350	AUTHORITY ORDER-PCARD
48135	19601	2000001	10/7/2015	\$212.41	531370	AUTHORITY ORDER-PCARD
48135	19601	2000001	10/7/2015	\$7.40	531600	AUTHORITY ORDER-PCARD
48135	19601	2000001	10/7/2015	\$39.96	536130	AUTHORITY ORDER-PCARD
48135	19601	2000001	10/7/2015	\$68.98	536140	AUTHORITY ORDER-PCARD
48165	40000	2000001	10/12/2015	\$294.52	555170 96	MURRAY COUNTY CONSERVATION DISTRICT
48170	40000	2000001	10/12/2015	\$130.49	555170 96	WASHITA COUNTY CONSERVATION DISTRICT
48171	40000	2000001	10/12/2015	\$1,198.69	555170 96	WASHITA COUNTY CONSERVATION DISTRICT
48191	19601	2000001	10/12/2015	\$85.43	531370	PUBLIC SERVICE COMPANY OF OKLAHOMA
48254	19601	2000001	10/19/2015	\$23.24	531360	CENTERPOINT ENERGY
48257	40000	2000001	10/19/2015	\$19.00	555170 96	SOUTH CADDO CONS DISTRICT
48263	19601	2000001	10/19/2015	\$18.61	555170 96	CUSTER COUNTY CONSERVATION DISTRICT
48264	19601	2000001	10/19/2015	<u>\$2,000.00</u>	555170 96	CUSTER COUNTY CONSERVATION DISTRICT

\$30,999.64 Watershed Operation & Maintenance

Watershed Rehabilitation

48185	19312	2000003	10/12/2015	\$364,291.61	546210	J W GALLUP CONSTRUCTION
-------	-------	---------	------------	--------------	--------	-------------------------

Field Services

48053	19601	3000001	9/23/2015	\$98.00	555170 72	MCINTOSH COUNTY CONSERVATION DISTRICT
48053	40000	3000001	9/23/2015	\$139.83	555170 86	MCINTOSH COUNTY CONSERVATION DISTRICT
48056	19601	3000001	9/23/2015	\$72.53	555170 72	CLEVELAND COUNTY CONSERVATION DISTRICT
48056	40000	3000001	9/23/2015	\$139.83	555170 86	CLEVELAND COUNTY CONSERVATION DISTRICT
48056	19601	3000001	9/23/2015	\$2,368.30	555170 94	CLEVELAND COUNTY CONSERVATION DISTRICT
48056	19601	3000001	9/23/2015	\$2,555.27	555170 2	CLEVELAND COUNTY CONSERVATION DISTRICT
48059	19601	3000001	9/23/2015	\$70.61	555170 26	LINCOLN COUNTY CONSERVATION DISTRICT
48059	19601	3000001	9/23/2015	\$1,953.01	555170 1	LINCOLN COUNTY CONSERVATION DISTRICT
48059	19601	3000001	9/23/2015	\$2,467.85	555170 5	LINCOLN COUNTY CONSERVATION DISTRICT
48061	19601	3000001	9/24/2015	\$52.18	555170 82	GARFIELD CO CONSERVATION DISTRICT
48061	19601	3000001	9/24/2015	\$71.90	555170 71	GARFIELD CO CONSERVATION DISTRICT
48061	19601	3000001	9/24/2015	\$391.85	555170 12	GARFIELD CO CONSERVATION DISTRICT
48061	19601	3000001	9/24/2015	\$1,945.08	555170 1	GARFIELD CO CONSERVATION DISTRICT
48067	19601	3000001	9/29/2015	\$41.60	555170 71	CUSTER COUNTY CONSERVATION DISTRICT

OKLAHOMA CONSERVATION COMMISSION
CLAIMS REGISTER BY PROGRAM
FOR THE PERIOD OF SEPTEMBER 23, 2015 THRU OCTOBER 19, 2015

Voucher	Fund Class	Department	Date	Amount	Account	Payee
48067	19601	3000001	9/29/2015	\$43.51	555170 80	CUSTER COUNTY CONSERVATION DISTRICT
48067	19601	3000001	9/29/2015	\$55.00	555170 63	CUSTER COUNTY CONSERVATION DISTRICT
48067	19601	3000001	9/29/2015	\$2,136.36	555170 5	CUSTER COUNTY CONSERVATION DISTRICT
48067	19601	3000001	9/29/2015	\$2,332.40	555170 2	CUSTER COUNTY CONSERVATION DISTRICT
48087	19601	3000001	9/30/2015	\$1,970.21	555170 2	MCINTOSH COUNTY CONSERVATION DISTRICT
48115	19601	3000001	10/6/2015	\$30.62	555170 81	NORTH CADDO CONSERVATION DISTRICT
48115	19601	3000001	10/6/2015	\$118.75	555170 80	NORTH CADDO CONSERVATION DISTRICT
48115	19601	3000001	10/6/2015	\$165.63	555170 71	NORTH CADDO CONSERVATION DISTRICT
48115	19601	3000001	10/6/2015	\$1,151.32	555170 12	NORTH CADDO CONSERVATION DISTRICT
48115	19601	3000001	10/6/2015	\$1,942.57	555170 1	NORTH CADDO CONSERVATION DISTRICT
48116	19601	3000001	10/6/2015	\$32.00	555170 82	WEST CADDO CONSERVATION DISTRICT
48116	19601	3000001	10/6/2015	\$68.00	555170 77	WEST CADDO CONSERVATION DISTRICT
48116	19601	3000001	10/6/2015	\$109.35	555170 80	WEST CADDO CONSERVATION DISTRICT
48116	19601	3000001	10/6/2015	\$2,683.31	555170 5	WEST CADDO CONSERVATION DISTRICT
48116	19601	3000001	10/6/2015	\$2,766.52	555170 2	WEST CADDO CONSERVATION DISTRICT
48117	19601	3000001	10/6/2015	\$5.29	555170 71	WAGONER COUNTY CONSERVATION DIST NO 22
48117	19601	3000001	10/6/2015	\$260.00	555170 92	WAGONER COUNTY CONSERVATION DIST NO 22
48117	19601	3000001	10/6/2015	\$3,265.83	555170 3	WAGONER COUNTY CONSERVATION DIST NO 22
48118	19601	3000001	10/6/2015	\$45.00	555170 76	CREEK COUNTY CONSERVATION DISTRICT
48118	19601	3000001	10/6/2015	\$98.00	555170 72	CREEK COUNTY CONSERVATION DISTRICT
48118	19601	3000001	10/6/2015	\$100.01	555170 71	CREEK COUNTY CONSERVATION DISTRICT
48118	40000	3000001	10/6/2015	\$139.83	555170 86	CREEK COUNTY CONSERVATION DISTRICT
48118	19601	3000001	10/6/2015	\$240.00	555170 92	CREEK COUNTY CONSERVATION DISTRICT
48118	19601	3000001	10/6/2015	\$1,922.58	555170 9	CREEK COUNTY CONSERVATION DISTRICT
48118	19601	3000001	10/6/2015	\$2,587.12	555170 2	CREEK COUNTY CONSERVATION DISTRICT
48119	40000	3000001	10/6/2015	\$139.83	555170 86	NORTH FORK OF RED RIVER CONSERVATION
48119	19601	3000001	10/6/2015	\$1,033.44	555170 12	NORTH FORK OF RED RIVER CONSERVATION
48119	19601	3000001	10/6/2015	\$2,063.56	555170 5	NORTH FORK OF RED RIVER CONSERVATION
48120	19601	3000001	10/6/2015	\$14.86	555170 20	BRYAN CONSERVATION DISTRICT
48120	19601	3000001	10/6/2015	\$49.00	555170 72	BRYAN CONSERVATION DISTRICT
48120	19601	3000001	10/6/2015	\$55.68	555170 71	BRYAN CONSERVATION DISTRICT
48120	19601	3000001	10/6/2015	\$64.20	555170 80	BRYAN CONSERVATION DISTRICT
48120	19601	3000001	10/6/2015	\$1,258.84	555170 12	BRYAN CONSERVATION DISTRICT
48120	19601	3000001	10/6/2015	\$2,051.54	555170 1	BRYAN CONSERVATION DISTRICT
48121	40000	3000001	10/6/2015	\$139.83	555170 86	SEMINOLE COUNTY CONSERVATION DISTRICT
48121	19601	3000001	10/6/2015	\$280.00	555170 92	SEMINOLE COUNTY CONSERVATION DISTRICT
48121	19601	3000001	10/6/2015	\$530.00	555170 61	SEMINOLE COUNTY CONSERVATION DISTRICT
48121	19601	3000001	10/6/2015	\$2,735.75	555170 3	SEMINOLE COUNTY CONSERVATION DISTRICT
48121	19601	3000001	10/6/2015	\$2,841.78	555170 6	SEMINOLE COUNTY CONSERVATION DISTRICT
48131	19601	3000001	10/6/2015	\$267.10	555170 71	JEFFERSON COUNTY CONSERVATION DIST
48131	19601	3000001	10/6/2015	\$348.16	555170 80	JEFFERSON COUNTY CONSERVATION DIST
48131	19601	3000001	10/6/2015	\$2,154.44	555170 7	JEFFERSON COUNTY CONSERVATION DIST
48131	19601	3000001	10/6/2015	\$2,355.58	555170 2	JEFFERSON COUNTY CONSERVATION DIST
48132	19601	3000001	10/6/2015	\$1,614.75	555170 94	LEFLORE COUNTY CONSERVATION DISTRICT
48133	19601	3000001	10/6/2015	\$1,227.21	555170 12	LEFLORE COUNTY CONSERVATION DISTRICT
48133	19601	3000001	10/6/2015	\$2,388.28	555170 2	LEFLORE COUNTY CONSERVATION DISTRICT
48133	19601	3000001	10/6/2015	\$4,044.79	555170 5	LEFLORE COUNTY CONSERVATION DISTRICT
48148	19601	3000001	10/8/2015	\$105.87	555170 71	WASHITA COUNTY CONSERVATION DISTRICT
48148	40000	3000001	10/8/2015	\$139.83	555170 86	WASHITA COUNTY CONSERVATION DISTRICT
48148	19601	3000001	10/8/2015	\$220.00	555170 92	WASHITA COUNTY CONSERVATION DISTRICT
48148	19601	3000001	10/8/2015	\$1,951.65	555170 9	WASHITA COUNTY CONSERVATION DISTRICT
48148	19601	3000001	10/8/2015	\$2,699.11	555170 11	WASHITA COUNTY CONSERVATION DISTRICT
48149	19601	3000001	10/8/2015	\$17.90	555170 72	MCCLAIN COUNTY CONSERVATION DISTRICT
48149	19601	3000001	10/8/2015	\$20.00	555170 82	MCCLAIN COUNTY CONSERVATION DISTRICT
48149	19601	3000001	10/8/2015	\$41.40	555170 69	MCCLAIN COUNTY CONSERVATION DISTRICT

OKLAHOMA CONSERVATION COMMISSION
CLAIMS REGISTER BY PROGRAM
FOR THE PERIOD OF SEPTEMBER 23, 2015 THRU OCTOBER 19, 2015

Voucher	Fund Class	Department	Date	Amount	Account	Payee
48149	19601	3000001	10/8/2015	\$102.78	555170 71	MCCLAIN COUNTY CONSERVATION DISTRICT
48149	19601	3000001	10/8/2015	\$118.44	555170 79	MCCLAIN COUNTY CONSERVATION DISTRICT
48149	19601	3000001	10/8/2015	\$220.00	555170 92	MCCLAIN COUNTY CONSERVATION DISTRICT
48149	19601	3000001	10/8/2015	\$1,720.90	555170 7	MCCLAIN COUNTY CONSERVATION DISTRICT
48149	19601	3000001	10/8/2015	\$2,633.03	555170 2	MCCLAIN COUNTY CONSERVATION DISTRICT
48150	19601	3000001	10/8/2015	\$57.65	555170 79	ATOKA COUNTY CONSERVATION DISTRICT
48150	19601	3000001	10/8/2015	\$58.43	555170 26	ATOKA COUNTY CONSERVATION DISTRICT
48150	19601	3000001	10/8/2015	\$110.00	555170 71	ATOKA COUNTY CONSERVATION DISTRICT
48150	19601	3000001	10/8/2015	\$220.00	555170 92	ATOKA COUNTY CONSERVATION DISTRICT
48150	19601	3000001	10/8/2015	\$1,922.58	555170 7	ATOKA COUNTY CONSERVATION DISTRICT
48150	19601	3000001	10/8/2015	\$2,811.79	555170 2	ATOKA COUNTY CONSERVATION DISTRICT
48151	19601	3000001	10/8/2015	\$15.73	555170 20	TILLMAN COUNTY CONSERVATION DISTRICT
48151	19601	3000001	10/8/2015	\$18.18	555170 79	TILLMAN COUNTY CONSERVATION DISTRICT
48151	19601	3000001	10/8/2015	\$200.00	555170 92	TILLMAN COUNTY CONSERVATION DISTRICT
48151	19601	3000001	10/8/2015	\$2,437.78	555170 2	TILLMAN COUNTY CONSERVATION DISTRICT
48152	19601	3000001	10/8/2015	\$42.75	555170 71	ARBUCKLE CONSERVATION DISTRICT
48152	19601	3000001	10/8/2015	\$138.90	555170 41	ARBUCKLE CONSERVATION DISTRICT
48152	19601	3000001	10/8/2015	\$200.00	555170 92	ARBUCKLE CONSERVATION DISTRICT
48152	19601	3000001	10/8/2015	\$3,242.23	555170 3	ARBUCKLE CONSERVATION DISTRICT
48152	19601	3000001	10/8/2015	\$3,875.40	555170 94	ARBUCKLE CONSERVATION DISTRICT
48153	19601	3000001	10/8/2015	\$45.41	555170 71	MURRAY COUNTY CONSERVATION DISTRICT
48153	19601	3000001	10/8/2015	\$71.72	555170 79	MURRAY COUNTY CONSERVATION DISTRICT
48153	19601	3000001	10/8/2015	\$108.50	555170 70	MURRAY COUNTY CONSERVATION DISTRICT
48153	19601	3000001	10/8/2015	\$280.00	555170 92	MURRAY COUNTY CONSERVATION DISTRICT
48153	19601	3000001	10/8/2015	\$2,506.20	555170 6	MURRAY COUNTY CONSERVATION DISTRICT
48153	19601	3000001	10/8/2015	\$2,558.78	555170 2	MURRAY COUNTY CONSERVATION DISTRICT
48159	19601	3000001	10/12/2015	\$57.00	555170 77	TALIHINA CONSERVATION DISTRICT
48159	19601	3000001	10/12/2015	\$150.68	555170 20	TALIHINA CONSERVATION DISTRICT
48159	19601	3000001	10/12/2015	\$177.00	555170 84	TALIHINA CONSERVATION DISTRICT
48159	19601	3000001	10/12/2015	\$3,650.89	555170 5	TALIHINA CONSERVATION DISTRICT
48160	19601	3000001	10/12/2015	\$280.00	555170 92	MAJOR COUNTY CONSERVATION DISTRICT
48160	19601	3000001	10/12/2015	\$2,687.18	555170 2	MAJOR COUNTY CONSERVATION DISTRICT
48160	19601	3000001	10/12/2015	\$2,764.20	555170 9	MAJOR COUNTY CONSERVATION DISTRICT
48160	19601	3000001	10/12/2015	\$3,014.20	555170 94	MAJOR COUNTY CONSERVATION DISTRICT
48186	19601	3000001	10/12/2015	\$346.26	555170 1	TULSA COUNTY CONSERVATION DISTRICT
48187	19601	3000001	10/12/2015	\$2,078.48	555170 1	TULSA COUNTY CONSERVATION DISTRICT
48188	19601	3000001	10/12/2015	\$122.51	555170 72	TULSA COUNTY CONSERVATION DISTRICT
48188	19601	3000001	10/12/2015	\$139.83	555170 92	TULSA COUNTY CONSERVATION DISTRICT
48189	19601	3000001	10/12/2015	\$15.40	555170 20	TULSA COUNTY CONSERVATION DISTRICT
48189	19601	3000001	10/12/2015	\$123.35	555170 72	TULSA COUNTY CONSERVATION DISTRICT
48189	19601	3000001	10/12/2015	\$151.50	555170 69	TULSA COUNTY CONSERVATION DISTRICT
48190	19601	3000001	10/12/2015	\$2,182.94	555170 9	LATIMER COUNTY CONSERVATION DISTRICT
48196	19601	3000001	10/13/2015	\$49.00	555170 72	ROGERS COUNTY CONSERVATION DISTRICT
48196	19601	3000001	10/13/2015	\$59.20	555170 71	ROGERS COUNTY CONSERVATION DISTRICT
48196	19601	3000001	10/13/2015	\$200.00	555170 92	ROGERS COUNTY CONSERVATION DISTRICT
48196	19601	3000001	10/13/2015	\$441.56	555170 24	ROGERS COUNTY CONSERVATION DISTRICT
48196	19601	3000001	10/13/2015	\$1,614.75	555170 94	ROGERS COUNTY CONSERVATION DISTRICT
48196	19601	3000001	10/13/2015	\$2,629.31	555170 1	ROGERS COUNTY CONSERVATION DISTRICT
48196	19601	3000001	10/13/2015	\$2,911.72	555170 12	ROGERS COUNTY CONSERVATION DISTRICT
48196	19601	3000001	10/13/2015	\$3,777.95	555170 11	ROGERS COUNTY CONSERVATION DISTRICT
48197	19601	3000001	10/13/2015	\$44.68	555170 71	CHEROKEE COUNTY CONSERVATION DISTRICT
48197	19601	3000001	10/13/2015	\$64.28	555170 20	CHEROKEE COUNTY CONSERVATION DISTRICT
48197	19601	3000001	10/13/2015	\$2,463.74	555170 11	CHEROKEE COUNTY CONSERVATION DISTRICT
48198	40000	3000001	10/13/2015	\$139.83	555170 86	NOBLE COUNTY CONSERVATION DISTRICT
48198	19601	3000001	10/13/2015	\$1,338.55	555170 9	NOBLE COUNTY CONSERVATION DISTRICT

OKLAHOMA CONSERVATION COMMISSION
CLAIMS REGISTER BY PROGRAM
FOR THE PERIOD OF SEPTEMBER 23, 2015 THRU OCTOBER 19, 2015

Voucher	Fund Class	Department	Date	Amount	Account	Payee
48198	19601	3000001	10/13/2015	\$2,813.86	555170	2 NOBLE COUNTY CONSERVATION DISTRICT
48199	19601	3000001	10/13/2015	\$187.36	555170	71 GRADY COUNTY CONSERVATION DIST
48199	19601	3000001	10/13/2015	\$189.00	555170	60 GRADY COUNTY CONSERVATION DIST
48199	19601	3000001	10/13/2015	\$260.00	555170	92 GRADY COUNTY CONSERVATION DIST
48199	19601	3000001	10/13/2015	\$2,175.46	555170	1 GRADY COUNTY CONSERVATION DIST
48199	19601	3000001	10/13/2015	\$2,255.40	555170	6 GRADY COUNTY CONSERVATION DIST
48199	19601	3000001	10/13/2015	\$2,696.86	555170	7 GRADY COUNTY CONSERVATION DIST
48200	19601	3000001	10/14/2015	\$152.98	555170	71 JOHNSTON COUNTY CONSERVATION DIST
48200	19601	3000001	10/14/2015	\$1,033.44	555170	12 JOHNSTON COUNTY CONSERVATION DIST
48200	19601	3000001	10/14/2015	\$2,682.58	555170	2 JOHNSTON COUNTY CONSERVATION DIST
48201	19601	3000001	10/14/2015	\$112.60	555170	92 PAYNE COUNTY CONSERVATION DISTRICT
48201	19601	3000001	10/14/2015	\$129.18	555170	12 PAYNE COUNTY CONSERVATION DISTRICT
48201	40000	3000001	10/14/2015	\$139.83	555170	86 PAYNE COUNTY CONSERVATION DISTRICT
48201	19601	3000001	10/14/2015	\$175.00	555170	92 PAYNE COUNTY CONSERVATION DISTRICT
48201	19601	3000001	10/14/2015	\$2,354.62	555170	5 PAYNE COUNTY CONSERVATION DISTRICT
48202	40000	3000001	10/14/2015	\$139.83	555170	86 ADAIR COUNTY CONSERVATION DISTRICT #67
48202	19601	3000001	10/14/2015	\$280.00	555170	92 ADAIR COUNTY CONSERVATION DISTRICT #67
48202	19601	3000001	10/14/2015	\$2,186.01	555170	3 ADAIR COUNTY CONSERVATION DISTRICT #67
48202	19601	3000001	10/14/2015	\$2,998.03	555170	9 ADAIR COUNTY CONSERVATION DISTRICT #67
48203	19601	3000001	10/14/2015	\$108.82	555170	71 JACKSON COUNTY CONSERVATION DIST
48203	40000	3000001	10/14/2015	\$139.83	555170	86 JACKSON COUNTY CONSERVATION DIST
48203	19601	3000001	10/14/2015	\$2,655.39	555170	2 JACKSON COUNTY CONSERVATION DIST
48203	19601	3000001	10/14/2015	\$3,014.20	555170	94 JACKSON COUNTY CONSERVATION DIST
48203	19601	3000001	10/14/2015	\$3,234.85	555170	5 JACKSON COUNTY CONSERVATION DIST
48204	19601	3000001	10/14/2015	\$23.00	555170	69 LOVE COUNTY CONSERVATION DISTRICT
48204	19601	3000001	10/14/2015	\$36.90	555170	79 LOVE COUNTY CONSERVATION DISTRICT
48204	19601	3000001	10/14/2015	\$39.84	555170	71 LOVE COUNTY CONSERVATION DISTRICT
48204	19601	3000001	10/14/2015	\$2,387.97	555170	7 LOVE COUNTY CONSERVATION DISTRICT
48204	19601	3000001	10/14/2015	\$3,146.47	555170	5 LOVE COUNTY CONSERVATION DISTRICT
48205	19601	3000001	10/14/2015	\$35.00	555170	71 PAWNEE COUNTY CONSERVATION DISTRICT
48205	40000	3000001	10/14/2015	\$139.83	555170	86 PAWNEE COUNTY CONSERVATION DISTRICT
48205	19601	3000001	10/14/2015	\$260.00	555170	92 PAWNEE COUNTY CONSERVATION DISTRICT
48205	19601	3000001	10/14/2015	\$274.40	555170	69 PAWNEE COUNTY CONSERVATION DISTRICT
48205	19601	3000001	10/14/2015	\$968.86	555170	12 PAWNEE COUNTY CONSERVATION DISTRICT
48205	19601	3000001	10/14/2015	\$2,310.24	555170	1 PAWNEE COUNTY CONSERVATION DISTRICT
48206	19601	3000001	10/14/2015	\$676.88	555170	1 TULSA COUNTY CONSERVATION DISTRICT
48207	19601	3000001	10/14/2015	\$30.02	555170	81 GREER COUNTY CONSERVATION DIST
48207	19601	3000001	10/14/2015	\$78.31	555170	80 GREER COUNTY CONSERVATION DIST
48207	40000	3000001	10/14/2015	\$139.83	555170	86 GREER COUNTY CONSERVATION DIST
48207	19601	3000001	10/14/2015	\$260.00	555170	92 GREER COUNTY CONSERVATION DIST
48207	19601	3000001	10/14/2015	\$788.00	555170	12 GREER COUNTY CONSERVATION DIST
48207	19601	3000001	10/14/2015	\$2,353.08	555170	5 GREER COUNTY CONSERVATION DIST
48208	19601	3000001	10/14/2015	\$675.00	555170	75 CIMARRON VALLEY CONSERVATION DISTRICT
48208	19601	3000001	10/14/2015	\$799.34	555170	80 CIMARRON VALLEY CONSERVATION DISTRICT
48208	19601	3000001	10/14/2015	\$2,170.77	555170	1 CIMARRON VALLEY CONSERVATION DISTRICT
48208	19601	3000001	10/14/2015	\$2,899.36	555170	5 CIMARRON VALLEY CONSERVATION DISTRICT
48209	19601	3000001	10/14/2015	\$120.00	555170	92 LOGAN COUNTY CONSERVATION DISTRICT
48209	19601	3000001	10/14/2015	\$135.00	555170	62 LOGAN COUNTY CONSERVATION DISTRICT
48209	40000	3000001	10/14/2015	\$139.83	555170	86 LOGAN COUNTY CONSERVATION DISTRICT
48209	19601	3000001	10/14/2015	\$145.58	555170	71 LOGAN COUNTY CONSERVATION DISTRICT
48209	19601	3000001	10/14/2015	\$800.00	555170	61 LOGAN COUNTY CONSERVATION DISTRICT
48209	19601	3000001	10/14/2015	\$3,444.80	555170	94 LOGAN COUNTY CONSERVATION DISTRICT
48209	19601	3000001	10/14/2015	\$3,965.76	555170	9 LOGAN COUNTY CONSERVATION DISTRICT
48209	19601	3000001	10/14/2015	\$5,578.36	555170	5 LOGAN COUNTY CONSERVATION DISTRICT
48210	19601	3000001	10/14/2015	\$59.50	555170	83 CANEY VALLEY CONSERVATION DISTRICT

OKLAHOMA CONSERVATION COMMISSION
CLAIMS REGISTER BY PROGRAM
FOR THE PERIOD OF SEPTEMBER 23, 2015 THRU OCTOBER 19, 2015

Voucher	Fund Class	Department	Date	Amount	Account	Payee
48210	19601	3000001	10/14/2015	\$66.33	555170 71	CANEY VALLEY CONSERVATION DISTRICT
48210	19601	3000001	10/14/2015	\$100.00	555170 62	CANEY VALLEY CONSERVATION DISTRICT
48210	19601	3000001	10/14/2015	\$2,004.66	555170 1	CANEY VALLEY CONSERVATION DISTRICT
48211	19601	3000001	10/14/2015	\$168.21	555170 12	NOWATA COUNTY CONSERVATION DISTRICT
48211	19601	3000001	10/14/2015	\$260.00	555170 92	NOWATA COUNTY CONSERVATION DISTRICT
48211	19601	3000001	10/14/2015	\$2,932.64	555170 5	NOWATA COUNTY CONSERVATION DISTRICT
48212	19601	3000001	10/15/2015	\$160.00	555170 92	VALLIANT CONSERVATION DISTRICT
48212	19601	3000001	10/15/2015	\$1,499.43	555170 61	VALLIANT CONSERVATION DISTRICT
48217	19601	3000001	10/15/2015	\$140.00	555170 60	DEWEY COUNTY CONSERVATION DISTRICT
48217	19601	3000001	10/15/2015	\$1,001.15	555170 12	DEWEY COUNTY CONSERVATION DISTRICT
48217	19601	3000001	10/15/2015	\$1,240.00	555170 61	DEWEY COUNTY CONSERVATION DISTRICT
48217	19601	3000001	10/15/2015	\$2,319.22	555170 5	DEWEY COUNTY CONSERVATION DISTRICT
48218	19601	3000001	10/15/2015	\$2,306.97	555170 1	SOUTH CADDO CONS DISTRICT
48218	19601	3000001	10/15/2015	\$2,542.78	555170 9	SOUTH CADDO CONS DISTRICT
48218	19601	3000001	10/15/2015	\$2,619.97	555170 5	SOUTH CADDO CONS DISTRICT
48219	19601	3000001	10/15/2015	\$108.96	555170 71	HARMON COUNTY CONSERVATION DISTRICT
48219	40000	3000001	10/15/2015	\$139.83	555170 86	HARMON COUNTY CONSERVATION DISTRICT
48219	19601	3000001	10/15/2015	\$260.00	555170 92	HARMON COUNTY CONSERVATION DISTRICT
48219	19601	3000001	10/15/2015	\$1,614.75	555170 94	HARMON COUNTY CONSERVATION DISTRICT
48219	19601	3000001	10/15/2015	\$2,168.24	555170 1	HARMON COUNTY CONSERVATION DISTRICT
48219	19601	3000001	10/15/2015	\$2,412.06	555170 5	HARMON COUNTY CONSERVATION DISTRICT
48220	19601	3000001	10/15/2015	\$56.85	555170 30	TEXAS COUNTY CONSERVATION DISTRICT
48220	40000	3000001	10/15/2015	\$139.83	555170 86	TEXAS COUNTY CONSERVATION DISTRICT
48220	19601	3000001	10/15/2015	\$209.67	555170 71	TEXAS COUNTY CONSERVATION DISTRICT
48220	19601	3000001	10/15/2015	\$618.99	555170 12	TEXAS COUNTY CONSERVATION DISTRICT
48220	19601	3000001	10/15/2015	\$673.89	555170 94	TEXAS COUNTY CONSERVATION DISTRICT
48220	19601	3000001	10/15/2015	\$2,165.23	555170 1	TEXAS COUNTY CONSERVATION DISTRICT
48222	19601	3000001	10/16/2015	\$144.73	555170 71	STEPHENS COUNTY CONSERVATION DISTRICT
48222	19601	3000001	10/16/2015	\$280.00	555170 92	STEPHENS COUNTY CONSERVATION DISTRICT
48222	19601	3000001	10/16/2015	\$2,796.57	555170 5	STEPHENS COUNTY CONSERVATION DISTRICT
48222	19601	3000001	10/16/2015	\$2,818.17	555170 2	STEPHENS COUNTY CONSERVATION DISTRICT
48223	40000	3000001	10/16/2015	\$139.83	555170 86	DEER CREEK CONSERVATION DISTRICT
48223	19601	3000001	10/16/2015	\$299.81	555170 12	DEER CREEK CONSERVATION DISTRICT
48223	19601	3000001	10/16/2015	\$2,136.06	555170 11	DEER CREEK CONSERVATION DISTRICT
48223	19601	3000001	10/16/2015	\$2,528.43	555170 5	DEER CREEK CONSERVATION DISTRICT
48224	19601	3000001	10/16/2015	\$123.05	555170 71	COMANCHE COUNTY CONSERVATION DISTRICT
48224	19601	3000001	10/16/2015	\$1,143.24	555170 94	COMANCHE COUNTY CONSERVATION DISTRICT
48224	19601	3000001	10/16/2015	\$2,302.27	555170 1	COMANCHE COUNTY CONSERVATION DISTRICT
48224	19601	3000001	10/16/2015	\$2,771.60	555170 5	COMANCHE COUNTY CONSERVATION DISTRICT
48225	19601	3000001	10/16/2015	\$30.26	555170 80	CUSTER COUNTY CONSERVATION DISTRICT
48225	19601	3000001	10/16/2015	\$42.04	555170 71	CUSTER COUNTY CONSERVATION DISTRICT
48225	19601	3000001	10/16/2015	\$55.00	555170 63	CUSTER COUNTY CONSERVATION DISTRICT
48225	40000	3000001	10/16/2015	\$139.83	555170 86	CUSTER COUNTY CONSERVATION DISTRICT
48225	19601	3000001	10/16/2015	\$2,136.36	555170 5	CUSTER COUNTY CONSERVATION DISTRICT
48225	19601	3000001	10/16/2015	\$2,332.40	555170 2	CUSTER COUNTY CONSERVATION DISTRICT
48226	19601	3000001	10/16/2015	\$72.64	555170 72	OSAGE COUNTY CONSERVATION DISTRICT
48226	40000	3000001	10/16/2015	\$139.83	555170 86	OSAGE COUNTY CONSERVATION DISTRICT
48226	19601	3000001	10/16/2015	\$165.04	555170 71	OSAGE COUNTY CONSERVATION DISTRICT
48226	19601	3000001	10/16/2015	\$520.00	555170 61	OSAGE COUNTY CONSERVATION DISTRICT
48226	19601	3000001	10/16/2015	\$2,530.97	555170 5	OSAGE COUNTY CONSERVATION DISTRICT
48226	19601	3000001	10/16/2015	\$2,813.84	555170 2	OSAGE COUNTY CONSERVATION DISTRICT
48227	19601	3000001	10/16/2015	\$9.20	555170 20	TULSA COUNTY CONSERVATION DISTRICT
48227	19601	3000001	10/16/2015	\$122.51	555170 71	TULSA COUNTY CONSERVATION DISTRICT
48227	19601	3000001	10/16/2015	\$180.00	555170 92	TULSA COUNTY CONSERVATION DISTRICT
48228	19601	3000001	10/16/2015	\$200.00	555170 92	SEQUOYAH COUNTY CONSERVATION DISTRICT

OKLAHOMA CONSERVATION COMMISSION
CLAIMS REGISTER BY PROGRAM
FOR THE PERIOD OF SEPTEMBER 23, 2015 THRU OCTOBER 19, 2015

Voucher	Fund Class	Department	Date	Amount	Account	Payee
48228	19601	3000001	10/16/2015	\$560.60	555170 61	SEQUOYAH COUNTY CONSERVATION DISTRICT
48228	19601	3000001	10/16/2015	\$635.14	555170 12	SEQUOYAH COUNTY CONSERVATION DISTRICT
48228	19601	3000001	10/16/2015	\$1,998.62	555170 1	SEQUOYAH COUNTY CONSERVATION DISTRICT
48229	19601	3000001	10/16/2015	\$80.39	555170 71	PITTSBURG COUNTY CONSERVATION DISTRICT
48229	19601	3000001	10/16/2015	\$2,043.32	555170 1	PITTSBURG COUNTY CONSERVATION DISTRICT
48229	19601	3000001	10/16/2015	\$3,263.73	555170 5	PITTSBURG COUNTY CONSERVATION DISTRICT
48243	19601	3000001	10/19/2015	\$5,382.50	555170 94	NOBLE COUNTY CONSERVATION DISTRICT
48244	19601	3000001	10/19/2015	\$53.11	555170 71	HARPER COUNTY CONSERVATION DISTRICT
48244	19601	3000001	10/19/2015	\$64.00	555170 64	HARPER COUNTY CONSERVATION DISTRICT
48244	19601	3000001	10/19/2015	\$137.97	555170 20	HARPER COUNTY CONSERVATION DISTRICT
48244	40000	3000001	10/19/2015	\$139.83	555170 86	HARPER COUNTY CONSERVATION DISTRICT
48244	19601	3000001	10/19/2015	\$300.00	555170 92	HARPER COUNTY CONSERVATION DISTRICT
48244	19601	3000001	10/19/2015	\$1,219.14	555170 12	HARPER COUNTY CONSERVATION DISTRICT
48244	19601	3000001	10/19/2015	\$1,994.54	555170 1	HARPER COUNTY CONSERVATION DISTRICT
48245	19601	3000001	10/19/2015	\$20.20	555170 72	GARVIN CONSERVATION DISTRICT
48245	19601	3000001	10/19/2015	\$51.55	555170 71	GARVIN CONSERVATION DISTRICT
48245	19601	3000001	10/19/2015	\$64.89	555170 79	GARVIN CONSERVATION DISTRICT
48245	19601	3000001	10/19/2015	\$2,338.87	555170 2	GARVIN CONSERVATION DISTRICT
48245	19601	3000001	10/19/2015	\$2,549.14	555170 6	GARVIN CONSERVATION DISTRICT
48246	19601	3000001	10/19/2015	\$300.00	555170 92	GARVIN CONSERVATION DISTRICT
48247	19601	3000001	10/19/2015	\$39.95	555170 67	OTTAWA COUNTY CONSERVATION DISTRICT
48247	19601	3000001	10/19/2015	\$105.00	555170 74	OTTAWA COUNTY CONSERVATION DISTRICT
48247	19601	3000001	10/19/2015	\$640.00	555170 61	OTTAWA COUNTY CONSERVATION DISTRICT
48247	19601	3000001	10/19/2015	\$2,627.48	555170 2	OTTAWA COUNTY CONSERVATION DISTRICT
48248	19601	3000001	10/19/2015	\$240.00	555170 92	SHAWNEE CONSERVATION DISTRICT
48248	19601	3000001	10/19/2015	\$1,107.72	555170 12	SHAWNEE CONSERVATION DISTRICT
48248	19601	3000001	10/19/2015	\$2,210.96	555170 9	SHAWNEE CONSERVATION DISTRICT
48249	19601	3000001	10/19/2015	\$29.95	555170 71	KAY COUNTY CONSERVATION DISTRICT
48249	19601	3000001	10/19/2015	\$35.00	555170 74	KAY COUNTY CONSERVATION DISTRICT
48249	19601	3000001	10/19/2015	\$75.00	555170 76	KAY COUNTY CONSERVATION DISTRICT
48249	19601	3000001	10/19/2015	\$80.00	555170 20	KAY COUNTY CONSERVATION DISTRICT
48249	40000	3000001	10/19/2015	\$139.83	555170 86	KAY COUNTY CONSERVATION DISTRICT
48249	19601	3000001	10/19/2015	\$2,520.84	555170 7	KAY COUNTY CONSERVATION DISTRICT
48249	19601	3000001	10/19/2015	\$2,885.62	555170 2	KAY COUNTY CONSERVATION DISTRICT
48249	19601	3000001	10/19/2015	\$3,001.93	555170 5	KAY COUNTY CONSERVATION DISTRICT
48250	19601	3000001	10/19/2015	\$68.28	555170 26	KIOWA COUNTY CONSERVATION DIST #76
48250	19601	3000001	10/19/2015	\$208.53	555170 71	KIOWA COUNTY CONSERVATION DIST #76
48250	19601	3000001	10/19/2015	\$240.00	555170 92	KIOWA COUNTY CONSERVATION DIST #76
48250	19601	3000001	10/19/2015	\$2,223.61	555170 5	KIOWA COUNTY CONSERVATION DIST #76
48250	19601	3000001	10/19/2015	\$3,063.07	555170 6	KIOWA COUNTY CONSERVATION DIST #76
48251	19601	3000001	10/19/2015	\$2,411.41	555170 5	KINGFISHER COUNTY CONSERVATION DISTRICT
48251	19601	3000001	10/19/2015	\$2,749.27	555170 2	KINGFISHER COUNTY CONSERVATION DISTRICT
48253	19601	3000001	10/19/2015	\$26.83	555170 81	HASKELL COUNTY CONSERVATION DISTRICT
48253	19601	3000001	10/19/2015	\$157.33	555170 80	HASKELL COUNTY CONSERVATION DISTRICT
48253	19601	3000001	10/19/2015	\$180.00	555170 92	HASKELL COUNTY CONSERVATION DISTRICT
48253	19601	3000001	10/19/2015	\$250.63	555170 82	HASKELL COUNTY CONSERVATION DISTRICT
48253	19601	3000001	10/19/2015	\$378.52	555170 71	HASKELL COUNTY CONSERVATION DISTRICT
48253	19601	3000001	10/19/2015	\$400.00	555170 63	HASKELL COUNTY CONSERVATION DISTRICT
48253	19601	3000001	10/19/2015	\$1,373.34	555170 12	HASKELL COUNTY CONSERVATION DISTRICT
48257	19601	3000001	10/19/2015	<u>\$260.00</u>	555170 92	SOUTH CADDO CONS DISTRICT

\$307,712.64 Field Services

OKLAHOMA CONSERVATION COMMISSION
CLAIMS REGISTER BY PROGRAM
FOR THE PERIOD OF SEPTEMBER 23, 2015 THRU OCTOBER 19, 2015

Voucher	Fund Class	Department	Date	Amount	Account	Payee
----------------	-------------------	-------------------	-------------	---------------	----------------	--------------

Conservation Education

48106	19601	3000004	10/12/2015	\$486.00	522130	SULPHUR MOTOR INN LLC
48107	19601	3000004	10/12/2015	\$162.00	522130	SULPHUR MOTOR INN LLC
48108	19601	3000004	10/12/2015	\$162.00	522130	SULPHUR MOTOR INN LLC
48109	19601	3000004	10/12/2015	\$243.00	522130	SULPHUR MOTOR INN LLC
48110	19601	3000004	10/12/2015	\$162.00	522131	SULPHUR MOTOR INN LLC
48135	19601	3000004	10/7/2015	\$498.00	522131	AUTHORITY ORDER-PCARD
48135	19601	3000004	10/7/2015	<u>\$759.67</u>	536190	AUTHORITY ORDER-PCARD

\$2,472.67 Conservation Education

Abandoned Mine Land Reclamation

48043	40000	4000005	9/23/2015	\$248.80	531600	OFFICE OF MANAGEMENT & ENTERPRISE SVCS
48101	40000	4000001	10/6/2015	\$1,725.00	522150	NATL ASSOC OF ABANDONED MINE LANDS PROG
48103	40000	4000006	10/5/2015	\$6,293.00	545110	MARKS CONSTRUCTION LLC
48114	40000	4000005	10/6/2015	\$395.00	532142	OFFICE OF MANAGEMENT & ENTERPRISE SVCS
48114	40000	4000005	10/6/2015	\$40.70	533120	OFFICE OF MANAGEMENT & ENTERPRISE SVCS
48134	40000	4000005	10/6/2015	\$448.61	534290	COMDATA
48135	40000	4000001	10/7/2015	\$530.48	522130	AUTHORITY ORDER-PCARD
48135	40000	4000001	10/7/2015	\$14.74	531160	AUTHORITY ORDER-PCARD
48135	40000	4000001	10/7/2015	-\$24.11	534110	AUTHORITY ORDER-PCARD
48135	40000	4000001	10/7/2015	\$65.78	534110	AUTHORITY ORDER-PCARD
48135	40000	4000001	10/7/2015	\$13.98	536130	AUTHORITY ORDER-PCARD
48135	40000	4000001	10/7/2015	\$90.96	536130	AUTHORITY ORDER-PCARD
48135	40000	4000005	10/7/2015	\$97.50	533100	AUTHORITY ORDER-PCARD
48135	40000	4000005	10/7/2015	\$30.44	535210	AUTHORITY ORDER-PCARD
48135	40000	4000005	10/7/2015	\$1,040.72	536140	AUTHORITY ORDER-PCARD
48169	40000	4000001	10/12/2015	\$329.50	521230	TRUITT BRIAN DOUGLAS
48172	40000	4000001	10/12/2015	\$329.50	521230	TOOLE ROBERT W
48172	40000	4000001	10/12/2015	\$54.70	521250	TOOLE ROBERT W
48178	40000	4000001	10/12/2015	\$329.50	521230	IRETON NORA D
48180	40000	4000005	10/12/2015	\$40.00	555170 88	ROGERS COUNTY CONSERVATION DISTRICT
48183	40000	4000005	10/12/2015	\$7.75	531130	DEPARTMENT OF LIBRARIES
48184	40000	4000005	10/12/2015	\$989.80	555170 99	ROGERS COUNTY CONSERVATION DISTRICT
48232	40000	4000001	10/16/2015	\$330.25	521230	ROYE HENRY L
48233	40000	4000001	10/16/2015	\$311.94	521210	SHARP WILLIAM M
48233	40000	4000001	10/16/2015	\$332.00	521230	SHARP WILLIAM M
48233	40000	4000001	10/16/2015	<u>\$54.70</u>	521250	SHARP WILLIAM M

\$14,121.24 Abandoned Mine Land Reclamation

Water Quality

48050	40000	5000001	9/23/2015	\$115.00	521120	STACY BLANE W
48050	40000	5000001	9/23/2015	\$41.52	521140	STACY BLANE W
48054	40000	5000001	9/23/2015	\$300.00	555170 88	BLAINE COUNTY CONSERVATION DISTRICT
48055	40000	5000001	9/24/2015	\$600.00	555170 88	DELAWARE CO CONSERVATION DISTRICT
48057	40000	5000001	9/23/2015	\$1,875.00	515290	JACK R DAVIS
48058	40000	5000001	9/23/2015	\$600.00	555170 88	CENTRAL N CANADIAN RIVER CONSERVATION
48063	40000	5000001	9/28/2015	\$172.50	521120	SHAW KIMBERLY R
48064	40000	5000001	9/28/2015	\$69.00	521120	MOORE JR. LEONARD I
48065	40000	5000001	9/28/2015	\$375.04	555170 99	DELAWARE CO CONSERVATION DISTRICT

OKLAHOMA CONSERVATION COMMISSION
CLAIMS REGISTER BY PROGRAM
FOR THE PERIOD OF SEPTEMBER 23, 2015 THRU OCTOBER 19, 2015

Voucher	Fund Class	Department	Date	Amount	Account	Payee
48086	25000	5000001	9/30/2015	\$460.08	554230	SEQUOYAH COUNTY CONSERVATION DISTRICT
48094	40000	5000001	10/5/2015	\$115.00	521120	FLEMING JERI RENE
48095	40000	5000001	10/5/2015	\$69.00	521120	FLEMING JERI RENE
48096	40000	5000001	10/5/2015	\$84.00	521120	CARTER NATHAN R
48097	40000	5000001	10/5/2015	\$69.00	521120	SHOCKLEY WESLEY E
48098	40000	5000001	10/5/2015	\$28.75	521110	SCOTT GREGORY FISHER
48105	40000	5000001	10/5/2015	\$2,613.07	555170 88	CHEROKEE COUNTY CONSERVATION DISTRICT
48111	40000	5000001	10/5/2015	\$1,237.50	515450	TOWN OF SPIRO
48112	40000	5000001	10/5/2015	\$500.00	555170 88	CRAIG COUNTY CONSERVATION DISTRICT
48113	40000	5000001	10/5/2015	\$400.00	555170 98	NORTH CADDO CONSERVATION DISTRICT
48114	19601	5000001	10/6/2015	\$70.57	522113	OFFICE OF MANAGEMENT & ENTERPRISE SVCS
48114	40000	5000001	10/6/2015	\$181.81	522113	OFFICE OF MANAGEMENT & ENTERPRISE SVCS
48114	40000	5000001	10/6/2015	\$209.25	532141	OFFICE OF MANAGEMENT & ENTERPRISE SVCS
48114	19601	5000001	10/6/2015	\$2,062.44	532142	OFFICE OF MANAGEMENT & ENTERPRISE SVCS
48114	40000	5000001	10/6/2015	\$5,724.95	532142	OFFICE OF MANAGEMENT & ENTERPRISE SVCS
48114	19601	5000001	10/6/2015	\$1,042.63	534290	OFFICE OF MANAGEMENT & ENTERPRISE SVCS
48114	40000	5000001	10/6/2015	\$1,899.28	534290	OFFICE OF MANAGEMENT & ENTERPRISE SVCS
48114	19601	5000001	10/6/2015	\$320.61	534310	OFFICE OF MANAGEMENT & ENTERPRISE SVCS
48134	40000	5000001	10/6/2015	\$714.07	534290	COMDATA
48135	40000	5000001	10/7/2015	\$166.00	522130	AUTHORITY ORDER-PCARD
48135	40000	5000001	10/7/2015	\$684.78	522131	AUTHORITY ORDER-PCARD
48135	40000	5000001	10/7/2015	\$58.72	531110	AUTHORITY ORDER-PCARD
48135	40000	5000001	10/7/2015	\$514.55	531160	AUTHORITY ORDER-PCARD
48135	40000	5000001	10/7/2015	\$110.00	531260	AUTHORITY ORDER-PCARD
48135	40000	5000001	10/7/2015	\$168.00	533120	AUTHORITY ORDER-PCARD
48135	40000	5000001	10/7/2015	\$199.73	535210	AUTHORITY ORDER-PCARD
48135	40000	5000001	10/7/2015	\$34.75	536110	AUTHORITY ORDER-PCARD
48135	40000	5000001	10/7/2015	\$278.99	536130	AUTHORITY ORDER-PCARD
48135	40000	5000001	10/7/2015	\$919.68	536150	AUTHORITY ORDER-PCARD
48135	40000	5000001	10/7/2015	\$157.61	536190	AUTHORITY ORDER-PCARD
48135	40000	5000001	10/7/2015	\$612.36	537170	AUTHORITY ORDER-PCARD
48135	40000	5000001	10/7/2015	\$41.48	542120	AUTHORITY ORDER-PCARD
48175	40000	5000001	10/12/2015	\$172.50	521120	MILLER CANDICE MARIE
48175	40000	5000001	10/12/2015	\$8.00	521140	MILLER CANDICE MARIE
48175	40000	5000001	10/12/2015	\$69.99	521150	MILLER CANDICE MARIE
48177	40000	5000001	10/12/2015	\$275.00	521120	CHEADLE CHERYL L
48181	19601	5000001	10/12/2015	\$17,900.00	515290	DEPT OF AGRICULTURE FOOD & FORESTRY
48182	40000	5000001	10/12/2015	\$1,373.88	555170 88	CREEK COUNTY CONSERVATION DISTRICT
48231	40000	5000001	10/16/2015	\$7.04	521140	WILKINS JUDITH A
48234	40000	5000001	10/16/2015	\$69.00	521120	MOORE JR. LEONARD I
48235	40000	5000001	10/16/2015	\$600.00	555170 88	ADAIR COUNTY CONSERVATION DISTRICT #67
48236	40000	5000001	10/16/2015	\$19,937.00	515450	SCENIC RIVERS COMMISSION
48237	40000	5000001	10/16/2015	<u>\$1,551.75</u>	515450	TOWN OF SPIRO

\$67,860.88 Water Quality

Wetlands

48104	24500	5000002	10/5/2015	\$1,548.00	555170 99	MAJOR COUNTY CONSERVATION DISTRICT
48173	24500	5000002	10/12/2015	<u>\$2,256.00</u>	555170 99	WOODWARD COUNTY CONSERVATION DISTRICT

\$3,804.00 Wetlands

OKLAHOMA CONSERVATION COMMISSION
CLAIMS REGISTER BY PROGRAM
FOR THE PERIOD OF SEPTEMBER 23, 2015 THRU OCTOBER 19, 2015

Voucher	Fund Class	Department	Date	Amount	Account	Payee
Cost Share - Locally Led						
48045	25000	5000004	9/23/2015	\$1,926.50	554230	OKMULGEE COUNTY CONSERVATION DISTRICT
48052	25000	5000004	9/23/2015	\$2,925.82	554230	STEPHENS COUNTY CONSERVATION DISTRICT
48068	25000	5000004	9/30/2015	\$2,000.00	554230	COTTON COUNTY CONSERVATION DISTRICT
48069	25000	5000004	9/30/2015	\$1,000.00	554230	CRAIG COUNTY CONSERVATION DISTRICT
48070	25000	5000004	9/30/2015	\$2,136.26	554230	DEWEY COUNTY CONSERVATION DISTRICT
48071	25000	5000004	9/30/2015	\$1,489.50	554230	EAST CANADIAN COUNTY CONSERVATION DISTRICT
48075	25000	5000004	9/30/2015	\$1,325.42	554230	HUGHES COUNTY CONSERVATION DISTRICT
48077	25000	5000004	9/30/2015	\$3,000.00	554230	LITTLE RIVER CONSERVATION DISTRICT
48078	25000	5000004	9/30/2015	\$1,773.16	554230	LOVE COUNTY CONSERVATION DISTRICT
48079	25000	5000004	9/30/2015	\$1,015.50	554230	MCINTOSH COUNTY CONSERVATION DISTRICT
48081	25000	5000004	9/30/2015	\$4,000.00	554230	MURRAY COUNTY CONSERVATION DISTRICT
48083	25000	5000004	9/30/2015	\$3,250.00	554230	OKFUSKEE COUNTY CONSERVATION DISTRICT
48084	25000	5000004	9/30/2015	\$2,500.00	554230	PITTSBURG COUNTY CONSERVATION DISTRICT
48085	25000	5000004	9/30/2015	\$2,019.33	554230	PITTSBURG COUNTY CONSERVATION DISTRICT
48122	25000	5000004	10/6/2015	\$131.46	554230	JACKSON COUNTY CONSERVATION DISTRICT
48123	25000	5000004	10/6/2015	\$1,000.00	554230	CRAIG COUNTY CONSERVATION DISTRICT
48125	25000	5000004	10/6/2015	\$1,693.23	554230	CLEVELAND COUNTY CONSERVATION DISTRICT
48126	25000	5000004	10/6/2015	\$2,081.25	554230	CLEVELAND COUNTY CONSERVATION DISTRICT
48127	25000	5000004	10/6/2015	\$1,000.00	554230	ADAIR COUNTY CONSERVATION DISTRICT #67
48136	25000	5000004	10/7/2015	\$1,000.00	554230	ADAIR COUNTY CONSERVATION DISTRICT #67
48137	25000	5000004	10/7/2015	\$880.00	554230	CHECOTAH CONSERVATION DISTRICT #20
48138	25000	5000004	10/7/2015	\$1,300.00	554230	CHECOTAH CONSERVATION DISTRICT #20
48139	25000	5000004	10/7/2015	\$1,000.00	554230	CRAIG COUNTY CONSERVATION DISTRICT
48140	25000	5000004	10/7/2015	\$929.12	554230	CRAIG COUNTY CONSERVATION DISTRICT
48141	25000	5000004	10/7/2015	\$1,000.00	554230	CRAIG COUNTY CONSERVATION DISTRICT
48142	25000	5000004	10/7/2015	\$980.00	554230	CRAIG COUNTY CONSERVATION DISTRICT
48143	25000	5000004	10/7/2015	\$1,200.00	554230	CREEK COUNTY CONSERVATION DISTRICT
48144	25000	5000004	10/7/2015	\$1,015.50	554230	MCINTOSH COUNTY CONSERVATION DISTRICT
48145	25000	5000004	10/7/2015	\$3,400.00	554230	PAYNE COUNTY CONSERVATION DISTRICT
48146	25000	5000004	10/7/2015	\$5,875.00	554230	TILLMAN COUNTY CONSERVATION DISTRICT
48161	25000	5000004	10/12/2015	\$2,000.00	554230	ARBUCKLE CONSERVATION DISTRICT
48162	25000	5000004	10/12/2015	\$1,812.50	554230	BRYAN CONSERVATION DISTRICT
48163	25000	5000004	10/12/2015	\$2,000.00	554230	LATIMER COUNTY CONSERVATION DISTRICT
48164	25000	5000004	10/12/2015	\$1,356.79	554230	LITTLE RIVER CONSERVATION DISTRICT
48166	25000	5000004	10/12/2015	\$1,925.63	554230	MURRAY COUNTY CONSERVATION DISTRICT
48167	25000	5000004	10/12/2015	\$922.88	554230	NORTH CADDO CONSERVATION DISTRICT
48168	25000	5000004	10/12/2015	\$900.00	554230	NORTH CADDO CONSERVATION DISTRICT
48193	25000	5000004	10/13/2015	\$575.81	554230	NOBLE COUNTY CONSERVATION DISTRICT
48213	25000	5000004	10/15/2015	\$1,300.00	554230	CHECOTAH CONSERVATION DISTRICT #20
48214	25000	5000004	10/15/2015	\$2,344.95	554230	JEFFERSON COUNTY CONSERVATION DISTRICT
48215	25000	5000004	10/15/2015	\$4,062.50	554230	TEXAS COUNTY CONSERVATION DISTRICT
48216	25000	5000004	10/15/2015	\$2,600.00	554230	CHECOTAH CONSERVATION DISTRICT #20
48238	42514	5000004	10/16/2015	\$6,974.40	554230	TEXAS COUNTY CONSERVATION DISTRICT
48256	25000	5000004	10/19/2015	\$2,595.33	554230	STEPHENS COUNTY CONSERVATION DISTRICT
48258	25000	5000004	10/19/2015	\$1,525.00	554230	SEQUOYAH COUNTY CONSERVATION DISTRICT
48259	25000	5000004	10/19/2015	\$1,560.00	554230	DEWEY COUNTY CONSERVATION DISTRICT
48260	25000	5000004	10/19/2015	\$420.20	554230	CHEROKEE COUNTY CONSERVATION DISTRICT
48261	25000	5000004	10/19/2015	\$500.00	554230	CHEROKEE COUNTY CONSERVATION DISTRICT
48262	25000	5000004	10/19/2015	<u>\$500.00</u>	554230	CHEROKEE COUNTY CONSERVATION DISTRICT

\$90,723.04 Cost Share - Locally Led

**OKLAHOMA CONSERVATION COMMISSION
CLAIMS REGISTER BY PROGRAM
FOR THE PERIOD OF SEPTEMBER 23, 2015 THRU OCTOBER 19, 2015**

Voucher	Fund Class	Department	Date	Amount	Account	Payee
----------------	-------------------	-------------------	-------------	---------------	----------------	--------------

Cost Share - Priority Watershed

48046	40000	5000006	9/23/2015	\$698.77	554230 23	ADAIR COUNTY CONSERVATION DISTRICT #67
48046	40000	5000006	9/23/2015	\$1,380.22	554230 13	ADAIR COUNTY CONSERVATION DISTRICT #67
48046	40000	5000006	9/23/2015	\$2,248.54	554230 22	ADAIR COUNTY CONSERVATION DISTRICT #67
48046	40000	5000006	9/23/2015	\$3,046.40	554230 21	ADAIR COUNTY CONSERVATION DISTRICT #67
48047	40000	5000006	9/23/2015	\$1,868.80	554230 23	ADAIR COUNTY CONSERVATION DISTRICT #67
48047	40000	5000006	9/23/2015	\$2,760.45	554230 13	ADAIR COUNTY CONSERVATION DISTRICT #67
48047	40000	5000006	9/23/2015	\$4,292.66	554230 22	ADAIR COUNTY CONSERVATION DISTRICT #67
48048	40000	5000006	9/23/2015	\$7,403.76	554230 5	ADAIR COUNTY CONSERVATION DISTRICT #67
48194	40000	5000006	10/13/2015	\$4,080.24	554230	CHEROKEE COUNTY CONSERVATION DISTRICT
48195	40000	5000006	10/13/2015	<u>\$233.10</u>	554230	CHEROKEE COUNTY CONSERVATION DISTRICT

\$28,012.94 Cost Share - Priority Watershed

CREP

48105	25000	5000014	10/5/2015	\$118.93	555170 88	CHEROKEE COUNTY CONSERVATION DISTRICT
48114	25000	5000014	10/6/2015	\$14.14	522113	OFFICE OF MANAGEMENT & ENTERPRISE SVCS
48114	25000	5000014	10/6/2015	\$664.85	532142	OFFICE OF MANAGEMENT & ENTERPRISE SVCS
48114	25000	5000014	10/6/2015	\$292.97	534290	OFFICE OF MANAGEMENT & ENTERPRISE SVCS
48135	25000	5000014	10/7/2015	-\$1.00	522130	AUTHORITY ORDER-PCARD
48135	25000	5000014	10/7/2015	<u>\$433.52</u>	532140	AUTHORITY ORDER-PCARD

\$1,523.41 CREP

ISD Data Processing

48102	40000	8800010	10/5/2015	\$60.00	533120 11	FUZZELLS CALCULATOR CORNER INC
48135	40000	8800010	10/7/2015	\$52.22	531130 54	AUTHORITY ORDER-PCARD
48135	40000	8800010	10/7/2015	\$52.22	531130 15	AUTHORITY ORDER-PCARD
48135	40000	8800010	10/7/2015	\$104.44	531130 11	AUTHORITY ORDER-PCARD
48135	19601	8800010	10/7/2015	\$110.54	531130 21	AUTHORITY ORDER-PCARD
48135	40000	8800010	10/7/2015	\$124.57	531130 14	AUTHORITY ORDER-PCARD
48135	40000	8800010	10/7/2015	\$177.96	531130 45	AUTHORITY ORDER-PCARD
48135	40000	8800010	10/7/2015	\$188.58	531130 51	AUTHORITY ORDER-PCARD
48135	40000	8800010	10/7/2015	\$208.88	531130 21	AUTHORITY ORDER-PCARD
48135	19601	8800010	10/7/2015	\$265.43	531130 11	AUTHORITY ORDER-PCARD
48135	40000	8800010	10/7/2015	\$1,300.00	533150 14	AUTHORITY ORDER-PCARD
48135	40000	8800010	10/7/2015	\$399.98	541230 45	AUTHORITY ORDER-PCARD
48154	19601	8800010	10/9/2015	\$890.96	531130 11	OFFICE OF MANAGEMENT & ENTERPRISE SVCS
48156	40000	8800010	10/13/2015	\$182.00	515380 11	OFFICE OF MANAGEMENT & ENTERPRISE SVCS
48157	19601	8800010	10/13/2015	\$864.28	531230 11	OFFICE OF MANAGEMENT & ENTERPRISE SVCS
48158	40000	8800010	10/13/2015	\$4,112.46	515370 11	OFFICE OF MANAGEMENT & ENTERPRISE SVCS
48179	40000	8800010	10/12/2015	\$60.00	533140 51	FUZZELLS CALCULATOR CORNER INC
48230	19601	8800010	10/16/2015	\$5.24	531130 21	AT&T CORPORATION
48239	40000	8800010	10/16/2015	\$12,987.00	515360 14	MY CONSULTING GROUP INC
48240	40000	8800010	10/16/2015	\$690.06	532160 51	STANDLEY SYSTEMS LLC
48240	40000	8800010	10/16/2015	\$48.12	533140 51	STANDLEY SYSTEMS LLC
48240	40000	8800010	10/16/2015	<u>\$240.75</u>	533140 51	STANDLEY SYSTEMS LLC

\$23,125.69 ISD Data Processing

\$1,206,068.03 Total Claims Paid



State of Oklahoma
Office of State Finance
Allotment Budget and Available Cash
As Of October 20,2015

10/20/2015
11:08:34 AM
Page 1

<u>Business</u> <u>Unit</u>	<u>Class</u>	<u>Dept</u>	<u>Bud Ref</u>	<u>Allocations</u>	<u>Pre Encumbered</u>	<u>Encumbered</u>	<u>Current Yr Exp</u>	<u>Prior Yr Exp</u>	<u>Allotment Budget</u>	<u>Available Cash</u>
64500										
	193									2,051,487.17
	19312	20	15	3,000,000.00	.00	422,619.06	644,106.12	304,708.64	1,628,566.18	
				3,000,000.00		422,619.06	644,106.12	304,708.64	1,628,566.18	
	194									0.00
	19401	10	14	2,887,037.00	.00	.00	.00	2,887,037.00	.00	
	19401	20	14	590,000.00	.00	.00	.00	590,000.00	.00	
	19401	30	14	6,454,647.00	.00	.00	.00	6,454,647.00	.00	
	19401	50	14	500,000.00	.00	.00	.00	500,000.00	.00	
	19401	88	14	30,000.00	.00	.00	.00	30,000.00	.00	
				10,461,684.00				10,461,684.00		
	195									0.00
	19501	10	15	2,919,027.00	.00	.00	115,696.81	2,803,330.19	.00	
	19501	20	15	590,000.00	.00	.00	58,345.89	531,654.11	.00	
	19501	30	15	6,327,538.00	.00	.00	844,568.32	5,482,969.68	.00	
	19501	50	15	500,000.00	.00	.00	4,403.17	495,596.83	.00	
	19501	88	15	30,000.00	.00	.00	7,658.41	22,341.59	.00	
				10,366,565.00			1,030,672.60	9,335,892.40		
	196									751,849.19
	19601	10	16	2,873,111.00	.00	1,509,374.06	878,483.80	.00	485,253.14	
	19601	20	16	581,113.00	.00	58,209.55	138,155.07	.00	384,748.38	
	19601	30	16	5,998,054.00	.00	3,788,268.43	1,490,905.47	.00	718,880.10	
	19601	50	16	475,000.00	.00	337,707.05	51,202.25	.00	86,090.70	



State of Oklahoma
Office of State Finance
Allotment Budget and Available Cash
As Of October 20,2015

10/20/2015
11:08:34 AM
Page 2

<u>Business</u> <u>Unit</u>	<u>Class</u>	<u>Dept</u>	<u>Bud Ref</u>	<u>Allocations</u>	<u>Pre Encumbered</u>	<u>Encumbered</u>	<u>Current Yr Exp</u>	<u>Prior Yr Exp</u>	<u>Allotment Budget</u>	<u>Available Cash</u>
64500										
	196									751,849.19
	19601	88	16	30,828.00	.00	18,366.92	8,772.22	.00	3,688.86	
				9,958,106.00		5,711,926.01	2,567,518.81		1,678,661.18	
	200									203,802.39
	205									7,312.41
	20500	10	14	18,568.00	.00	.00	.00	922.93	17,645.07	
	20500	10	15	3,500.00	.00	.00	.00	400.00	3,100.00	
	20500	10	16	3,300.00	.00	500.00	509.00	.00	2,291.00	
				25,368.00		500.00	509.00	1,322.93	23,036.07	
	210									7.37
	215									0.42
	220									18,012.21
	22000	50	14	22,500.00	.00	.00	.00	717.35	21,782.65	
	22000	50	15	13,000.00	.00	.00	.00	687.92	12,312.08	
	22000	50	16	18,000.00	.00	.00	.00	.00	18,000.00	
				53,500.00				1,405.27	52,094.73	
	245									960,665.17
	24500	10	14	50,000.00	.00	2,455.00	.00	.00	47,545.00	
	24500	10	15	1,000.00	.00	.00	.00	873.41	126.59	
	24500	10	16	16,500.00	.00	.00	.00	.00	16,500.00	
	24500	20	14	705,468.00	.00	.00	.00	.00	705,468.00	



State of Oklahoma
Office of State Finance
Allotment Budget and Available Cash
As Of October 20,2015

10/20/2015
11:08:34 AM
Page 3

Business

<u>Unit</u>	<u>Class</u>	<u>Dept</u>	<u>Bud Ref</u>	<u>Allocations</u>	<u>Pre Encumbered</u>	<u>Encumbered</u>	<u>Current Yr Exp</u>	<u>Prior Yr Exp</u>	<u>Allotment Budget</u>	<u>Available Cash</u>
64500										
	245									960,665.17
	24500	20	16	477,000.00	.00	.00	.00	.00	477,000.00	
	24500	30	14	52,433.00	.00	.00	.00	.00	52,433.00	
	24500	30	15	13,000.00	.00	1,245.00	2,459.27	2,043.84	7,251.89	
	24500	30	16	801,310.00	.00	2,500.00	1,800.00	.00	797,010.00	
	24500	50	14	1,000,000.00	.00	6,460.80	.00	19,629.47	973,909.73	
	24500	50	15	1,100,000.00	.00	38,136.74	.00	134,499.76	927,363.50	
	24500	50	16	1,144,000.00	.00	625,000.00	3,804.00	.00	515,196.00	
	24500	88	14	10,000.00	.00	.00	.00	.00	10,000.00	
	24500	88	15	10,000.00	.00	.00	.00	.00	10,000.00	
				5,380,711.00		675,797.54	8,063.27	157,046.48	4,539,803.71	
	250									4,393,662.83
	25000	30	14	788,310.00	.00	.00	.00	788,310.00	.00	
	25000	30	15	788,310.00	.00	.00	.00	788,310.00	.00	
	25000	50	14	2,164,000.00	.00	8,081.30	.00	1,470,742.03	685,176.67	
	25000	50	15	2,974,500.00	.00	1,338,591.62	457,923.92	809,382.31	368,602.15	
	25000	50	16	2,026,515.00	.00	14,727.12	31,016.06	.00	1,980,771.82	
				8,741,635.00		1,361,400.04	488,939.98	3,856,744.34	3,034,550.64	
	400									9,983,063.01
	40000	10	14	285,432.00	.00	8,767.50	.00	124,640.22	152,024.28	
	40000	10	15	281,001.00	.00	5,250.01	(103,869.58)	241,395.31	138,225.26	
	40000	10	16	162,259.00	.00	20,279.96	26,092.23	.00	115,886.81	
	40000	20	14	5,481,130.00	.00	3,635.62	.00	2,455,719.15	3,021,775.23	



State of Oklahoma
Office of State Finance
Allotment Budget and Available Cash
As Of October 20,2015

10/20/2015
11:08:34 AM
Page 4

<u>Business Unit</u>	<u>Class</u>	<u>Dept</u>	<u>Bud Ref</u>	<u>Allocations</u>	<u>Pre Encumbered</u>	<u>Encumbered</u>	<u>Current Yr Exp</u>	<u>Prior Yr Exp</u>	<u>Allotment Budget</u>	<u>Available Cash</u>
64500										
	400									9,983,063.01
	40000	20	15	5,157,023.00	.00	1,016,721.09	(15,127.72)	3,163,033.81	992,395.82	
	40000	20	16	3,191,254.00	70,000.00	2,345.36	96,649.00	.00	3,022,259.64	
	40000	30	14	1,001,036.00	.00	2,007.04	.00	632,511.69	366,517.27	
	40000	30	15	974,083.00	.00	356.95	(336,047.13)	864,684.30	445,088.88	
	40000	30	16	841,684.00	.00	63,265.27	199,483.41	.00	578,935.32	
	40000	40	14	4,825,000.00	.00	32,911.00	.00	2,376,637.80	2,415,451.20	
	40000	40	15	4,939,191.00	.00	221,877.39	97,904.68	1,039,123.02	3,580,285.91	
	40000	40	16	9,160,584.00	.00	1,045,983.96	232,506.17	.00	7,882,093.87	
	40000	50	14	6,201,896.00	59,000.00	409,065.16	.00	3,641,447.61	2,092,383.23	
	40000	50	15	4,531,530.00	325,000.00	685,185.54	331,022.55	2,379,934.85	810,387.06	
	40000	50	16	3,485,592.00	.00	742,732.07	609,489.38	.00	2,133,370.55	
	40000	88	14	339,000.00	8,158.00	29,967.63	.00	291,849.53	9,024.84	
	40000	88	15	330,500.00	67,205.70	12,217.90	18,861.95	198,147.70	34,066.75	
	40000	88	16	293,000.00	.00	132,224.48	52,283.50	.00	108,492.02	
				51,481,195.00	529,363.70	4,434,793.93	1,209,248.44	17,409,124.99	27,898,663.94	
	415									2,068,312.15
	41500	20	14	466,706.00	.00	4,193.17	.00	181,502.73	281,010.10	
	41500	20	15	2,949,965.00	.00	1,517,731.11	.00	882,268.89	549,965.00	
	41500	20	16	2,068,312.00	.00	.00	.00	.00	2,068,312.00	
				5,484,983.00		1,521,924.28		1,063,771.62	2,899,287.10	
	424									0.69



State of Oklahoma
Office of State Finance
Allotment Budget and Available Cash
As Of October 20,2015

10/20/2015
11:08:34 AM
Page 5

<u>Business Unit</u>	<u>Class</u>	<u>Dept</u>	<u>Bud Ref</u>	<u>Allocations</u>	<u>Pre Encumbered</u>	<u>Encumbered</u>	<u>Current Yr Exp</u>	<u>Prior Yr Exp</u>	<u>Allotment Budget</u>	<u>Available Cash</u>
64500										
	425									195,867.14
	42514	50	14	300,000.00	.00	.00	.00	60,826.77	239,173.23	
	42514	50	15	300,000.00	.00	.00	48,704.04	69,602.05	181,693.91	
				600,000.00			48,704.04	130,428.82	420,867.14	
	490									1,168,632.05
	49000	20	14	941,135.00	.00	.00	.00	100.00	941,035.00	
	49000	20	15	1,900,000.00	.00	.00	.00	.00	1,900,000.00	
	49000	20	16	1,168,632.00	.00	.00	.00	.00	1,168,632.00	
	49000	30	14	28,080.00	.00	.00	.00	.00	28,080.00	
				4,037,847.00				100.00	4,037,747.00	
	994									(117.05)
Business Unit Totals				109,591,594.00	529,363.70	14,128,960.86	5,997,762.26	42,722,229.49	46,213,277.69	21,802,557.15

**Cardholder Statement with
Allocation & description**

Card One of: SHERYL GIBSON (1700) or KELLY MOCKABEE (9414) or
BROOKS TRAMELL (4510)
Company Name State of Oklahoma
Post Date Between 2015-09-01 00:00:00 and 2015-09-30 23:59:59
Report Owner Coffman, Steven
Report Time 2015-10-20 13:07:56
Transaction Type One of: Cash advance or Misc Credit or Misc Debit or Purchase

CH Full Name

Card Last 4 Digits

Txn Number

Vendor Name

GL Allocation

Comments

Item Exp Cat Comment

Purchase Date

Total Amount

SW Contract #

Exp Folder Receipts Uploaded

Post Date

Alloc Amount

Item Description

Exp Cat Name

Gibson, Sheryl

1700

TXN00684297

08/31/2015

09/01/2015

AMAZON MKTPLACE PMTS

13.98

13.98

536130-1000-40000-4000001-B0202-664600000--
--64500--6459004107-006-001-001

No

AMAZON MKTPLACE PMTS - charger
Statewide Contract #

TXN00684298

08/31/2015

09/01/2015

AMAZON MKTPLACE PMTS

90.96

90.96

536130-1000-40000-4000001-B0202-152520000--
--64500--6459004107-006-001-001

No

AMAZON MKTPLACE PMTS - Otter boxes
Statewide Contract #

TXN00684299

08/31/2015

09/01/2015

ENTERPRISE RENT-A-CAR

433.52

433.52

532140-1000-25000-5000014-B0201-----64500--
6459004107-008-001-001

No

ENTERPRISE RENT-A-CAR - Levesque, Jackson
WY
Statewide Contract #

TXN00685442

09/02/2015

09/03/2015

247 GRAPHX STUDIO

199.73

199.73

535210-1000-40000-5000001-B0201-664600000--
--64500--6459004107-001-001-001

No

247 GRAPHX STUDIO - graphics on new truck
Statewide Contract #

CH Full Name

Card Last 4 Digits

Txn Number

Vendor Name

GL Allocation

Comments

Item Exp Cat Comment

Purchase Date

Total Amount

SW Contract #

Exp Folder Receipts Uploaded

Post Date

Alloc Amount

Item Description

Exp Cat Name

TXN00686147

09/04/2015

09/04/2015

DMI DELL K-12/GOVT

91.96

91.96

536150-1000-40000-5000001-B0201-664600000--
--64500--6459004107-001-001-001DMI DELL K-12/GOVT - ink
Statewide Contract #

No

TXN00686149

09/03/2015

09/04/2015

ESRI INC

1,300.00

1,300.00

533150-1000-40000-8800010-NP000-970080000--
--64500--6459004204-001-001-004ESRI INC - software maint
Statewide Contract #

No

TXN00687043

09/05/2015

09/07/2015

Amazon.com

41.48

41.48

542120-1000-40000-5000001-B0201-664600000--
--64500--6459004107-001-001-001Amazon.com - bob has an idea book
Statewide Contract #

No

TXN00687045

09/02/2015

09/07/2015

COMFORT SUITES

83.00

83.00

522130-1000-40000-5000001-B0201-664600000--
--64500--6459004107-001-001-001COMFORT SUITES - carter, 171930, 2 rooms 1
night, idabel, fish collections, gsa
Statewide Contract #

No

TXN00687046

09/02/2015

09/07/2015

COMFORT SUITES

83.00

83.00

522130-1000-40000-5000001-B0201-664600000--
--64500--6459004107-001-001-001COMFORT SUITES - carter, 171930, 2 rooms 1
night, idabel, fish collections, gsa
Statewide Contract #

No

CH Full Name

Card Last 4 Digits

Txn Number

Vendor Name

GL Allocation

Comments

Item Exp Cat Comment

TXN00687556

GRAND TARGHEE LODGING

522130-1000-25000-5000014-B0201-----64500--
6459004107-008-001-001

Purchase Date

Total Amount

SW Contract #

Exp Folder Receipts Uploaded

08/28/2015

(1.00)

No

Post Date

Alloc Amount

Item Description

Exp Cat Name

09/09/2015

(1.00)

GRAND TARGHEE LODGING - Credit
Statewide Contract #

TXN00688221

RAMADA INN

522131-1000-40000-5000001-B0201-664600000--
--64500--6459004107-001-001-001

09/09/2015

62.59

No

09/10/2015

62.59

RAMADA INN - stacy, 255056, 1 night, elk city,
water sampling, gsa
Statewide Contract #

TXN00688916

SOIL / WATER CONSERV SOC

531260-1000-40000-5000001-B0201-664600000--
--64500--6459004107-001-001-001

09/10/2015

110.00

No

09/11/2015

110.00

SOIL / WATER CONSERV SOC - membership
Statewide Contract #

TXN00690007

HANDYSHOP TISH INN

522131-1000-40000-5000001-B0201-664600000--
--64500--6459004107-001-001-001

09/11/2015

49.99

No

09/14/2015

49.99

HANDYSHOP TISH INN - miller, 191166, 1
night, tishomingo, bug collections, gsa
Statewide Contract #

TXN00691077

DAYS INN

522131-1000-40000-5000001-B0201-664600000--
--64500--6459004107-001-001-001

09/14/2015

46.80

No

09/16/2015

46.80

DAYS INN - stacy, 255056, one night, lawton,
water sampling, gsa
Statewide Contract #

CH Full Name

Card Last 4 Digits

Txn Number

Vendor Name

GL Allocation

Comments

Item Exp Cat Comment

Purchase Date

Total Amount

SW Contract #

Exp Folder Receipts Uploaded

Post Date

Alloc Amount

Item Description

Exp Cat Name

TXN00691078

09/15/2015

89.96

Staples Inc - VT

536110-1000-19601-1000001-NP000-----64500--
6459004107-002-001-001

No

09/16/2015

89.96

Staples Inc - VT - coffee
Statewide Contract #

TXN00691079

09/14/2015

58.22

NO MANS LAND BEEF JERK

534110-1000-40000-4000001-B0202-152520000--
--64500--6459004107-006-001-001

No

09/16/2015

58.22

NO MANS LAND BEEF JERK - door prize
Statewide Contract #

TXN00691080

09/15/2015

14.74

Amazon.com

531160-1000-40000-4000001-B0202-152520000--
--64500--6459004107-006-001-001

No

09/16/2015

14.74

Amazon.com - door prize
Statewide Contract #

TXN00692373

09/16/2015

(24.11)

NO MANS LAND BEEF JERK

534110-1000-40000-4000001-B0202-664600000--
--64500--6459004107-006-001-001

No

09/18/2015

(24.11)

NO MANS LAND BEEF JERK - Credit
Statewide Contract #

TXN00692375

09/17/2015

97.50

AMAZON MKTPLACE PMTS

533100-1000-40000-4000005-B0202-152520000--
--64500--6459004107-007-001-001

No

09/18/2015

97.50

AMAZON MKTPLACE PMTS - filmoplast
Statewide Contract #

CH Full Name

Card Last 4 Digits

Txn Number

Vendor Name

GL Allocation

Comments

Item Exp Cat Comment

Purchase Date

Total Amount

SW Contract #

Exp Folder Receipts Uploaded

Post Date

Alloc Amount

Item Description

Exp Cat Name

TXN00692377

09/17/2015

09/18/2015

WAL-MART #2804

38.00

7.56

534110-1000-40000-4000001-B0202-152520000--
--64500--6459004107-006-001-001

WAL-MART #2804 - door prize purchases

Statewide Contract #

No

TXN00692377

09/17/2015

09/18/2015

WAL-MART #2804

38.00

30.44

535210-1000-40000-4000005-B0202-----64500--
6459004107-007-001-001

WAL-MART #2804 - supplies

No

TXN00693422

09/19/2015

09/21/2015

HOLIDAY INNS

166.00

166.00

522131-1000-40000-5000001-B0201-664600000--
--64500--6459004107-001-001-001HOLIDAY INNS - shaw, 102260, 2 nights,
tahlequah, training, gsa
Statewide Contract #

No

TXN00693423

09/19/2015

09/21/2015

COMFORT INN SUITES

77.00

77.00

522131-1000-40000-5000001-B0201-664600000--
--64500--6459004107-001-001-001COMFORT INN SUITES - Fleming, 184493, 1
night, tahlequah, training, gsa
Statewide Contract #

No

TXN00693425

09/18/2015

09/21/2015

RAMADA INN

(7.59)

(7.59)

522131-1000-40000-5000001-B0201-664600000--
--64500--6459004107-001-001-001

RAMADA INN - stacy credit

Statewide Contract #

No

CH Full Name

Card Last 4 Digits

Txn Number

Vendor Name

GL Allocation

Comments

Item Exp Cat Comment

Purchase Date

Total Amount

SW Contract #

Exp Folder Receipts Uploaded

Post Date

Alloc Amount

Item Description

Exp Cat Name

TXN00694478

09/21/2015

09/23/2015

HIWAY INN EXPRESS

77.00

77.00

522131-1000-40000-5000001-B0201-664600000--
--64500--6459004107-001-001-001

No

HIWAY INN EXPRESS - shockely, 109545,
antlers, water sampling, gsa
Statewide Contract #

TXN00695178

09/23/2015

09/24/2015

BEST WESTERN PLUS GUYM

83.00

83.00

522131-1000-40000-5000001-B0201-664600000--
--64500--6459004107-001-001-001

No

BEST WESTERN PLUS GUYM - shaw, 102260, 1
night, guymon, gw screening, gsi
Statewide Contract #

TXN00695179

09/22/2015

09/24/2015

BEST WESTERN MARKITA INN

79.99

79.99

522131-1000-40000-5000001-B0201-664600000--
--64500--6459004107-001-001-001

No

BEST WESTERN MARKITA INN - moore,
107783, durant, water sampling, 1 night, gsa
Statewide Contract #

TXN00696780

09/25/2015

09/28/2015

HANDYSHOP TISH INN

50.00

50.00

522131-1000-40000-5000001-B0201-664600000--
--64500--6459004107-001-001-001

No

miller, 191166, tishomingo, 1 night, creek cleanup,
gsa
Statewide Contract #

TXN00696781

09/27/2015

09/28/2015

AMAZON MKTPLACE PMTS

278.99

278.99

536130-1000-40000-5000001-B0201-664600000--
--64500--6459004107-001-001-001

No

digital camera
Statewide Contract #

CH Full Name

Card Last 4 Digits

Txn Number

Vendor Name

GL Allocation

Comments

Item Exp Cat Comment

Purchase Date

Total Amount

SW Contract #

Exp Folder Receipts Uploaded

Post Date

Alloc Amount

Item Description

Exp Cat Name

TXN00697076

09/28/2015

09/29/2015

AT&T BILL PAYMENT

1,308.85

208.88

531130-1000-40000-8800010-B0001-109020000--
-21-64500--6459004204-001-001-001

No

AT&T BILL PAYMENT - cp
Statewide Contract #

TXN00697076

09/28/2015

09/29/2015

AT&T BILL PAYMENT

1,308.85

177.96

531130-1000-40000-8800010-B0202-152520000--
-45-64500--6459004204-001-001-002

No

AT&T BILL PAYMENT - aml

TXN00697076

09/28/2015

09/29/2015

AT&T BILL PAYMENT

1,308.85

399.98

541230-1000-40000-8800010-B0202-152520000--
-45-64500--6459004204-001-001-002

No

AT&T BILL PAYMENT - aml 2 iphone 6

TXN00697076

09/28/2015

09/29/2015

AT&T BILL PAYMENT

1,308.85

124.57

531130-1000-40000-8800010-NP000-109020000--
-14-64500--6459004204-001-001-001

No

AT&T BILL PAYMENT - gis

TXN00697076

09/28/2015

09/29/2015

AT&T BILL PAYMENT

1,308.85

188.58

531130-1000-40000-8800010-B0201-664600000--
-51-64500--6459004204-001-001-003

No

AT&T BILL PAYMENT - wq

CH Full Name

Card Last 4 Digits

Txn Number

Vendor Name

GL Allocation

Comments

Item Exp Cat Comment

Purchase Date

Total Amount

SW Contract #

Exp Folder Receipts Uploaded

Post Date

Alloc Amount

Item Description

Exp Cat Name

TXN00697076

09/28/2015

09/29/2015

AT&T BILL PAYMENT

1,308.85

104.44

531130-1000-40000-8800010-NP000-109020000-
--11-64500--6459004204-001-001-001

AT&T BILL PAYMENT - admin

No

TXN00697076

09/28/2015

09/29/2015

AT&T BILL PAYMENT

1,308.85

52.22

531130-1000-40000-8800010-NP000-109020000-
--15-64500--6459004204-001-001-001

AT&T BILL PAYMENT - comm

No

TXN00697076

09/28/2015

09/29/2015

AT&T BILL PAYMENT

1,308.85

52.22

531130-1000-40000-8800010-B0201----54-64500-
-6459004204-001-001-003

AT&T BILL PAYMENT - crep

No

count: 37

4,993.56

count: 37

4,993.56

CH Full Name

Card Last 4 Digits

Txn Number

Vendor Name

GL Allocation

Comments

Item Exp Cat Comment

Purchase Date

Total Amount

SW Contract

Exp Folder Receipts Uploaded

Post Date

Alloc Amount

Item Description

Exp Cat Name

Mockabee, Kelly

9414

TXN00684300

08/31/2015

09/01/2015

OK NATURAL GAS

30.41

30.41

531370-1000-19601-2000001-B0001-----64500--
6459004107-011-001-001OK NATURAL GAS - pauls valley office
Statewide Contract #

No

TXN00684828

09/01/2015

09/02/2015

TPG PaulsValleyUtilities

47.97

47.97

531350-1000-19601-2000001-B0001-----64500--
6459004107-011-001-001TPG PaulsValleyUtilities - water/sewer
Statewide Contract #

No

TXN00685441

09/03/2015

09/03/2015

ATT BILL PAYMENT

76.00

76.00

531130-1000-19601-8800010-NP000-----21-64500--
--6459004204-001-001-005ATT BILL PAYMENT - uverse pauls valley
Statewide Contract #

No

TXN00685443

09/02/2015

09/03/2015

WWW.OKAPP.ORG

15.00

15.00

522150-1000-19601-1000001-NP000-----64500--
6459004107-002-001-001WWW.OKAPP.ORG - registration
Statewide Contract #

No

TXN00685444

09/01/2015

09/03/2015

AMERICAN SELF STORAGE 3

437.50

437.50

532130-1000-19601-1000001-NP000-----64500--
6459004107-002-001-001AMERICAN SELF STORAGE 3
Statewide Contract #

No

CH Full Name
Card Last 4 Digits
Txn Number
Vendor Name
GL Allocation
Comments
Item Exp Cat Comment
Purchase Date
Total Amount
SW Contract #
Exp Folder Receipts Uploaded
Post Date
Alloc Amount
Item Description
Exp Cat Name

TXN00686148

09/04/2015

09/04/2015

ATT BUS PHONE PMT

162.65

162.65

531130-1000-19601-2000001-B0001-----64500--
6459004107-011-001-001

ATT BUS PHONE PMT - clinton office
Statewide Contract #

No

TXN00687041

09/04/2015

09/07/2015

BEST WESTERN HOTELS

83.00

83.00

522131-1000-19601-3000004-NP000-----64500--
6459004107-005-001-001

BEST WESTERN HOTELS - beatty, 108390, 1
night, grove, training, gsa
Statewide Contract #

No

TXN00687042

09/04/2015

09/07/2015

WESTIN KANSAS CITY

530.48

530.48

522130-1000-40000-4000001-B0202-152520000--
--64500--6459004107-006-001-001

WESTIN KANSAS CITY - sharp, 104089, 4 nights,
kc MO, conference, Designated
Statewide Contract #

No

TXN00687044

08/31/2015

09/07/2015

OPC UTL SERVICE FEE

3.70

3.70

531600-1000-19601-2000001-B0001-----64500--
6459004107-011-001-001

OPC UTL SERVICE FEE - pauls valley service fee
Statewide Contract #

No

TXN00687047

09/04/2015

09/07/2015

BEST WESTERN HOTELS

83.00

83.00

522131-1000-19601-3000004-NP000-----64500--
6459004107-005-001-001

BEST WESTERN HOTELS - scott, 268329, 1
night, grove, training, gsa
Statewide Contract #

No

TXN00687555

09/08/2015

09/09/2015

BC.BASECAMP 2903255

20.00

20.00

531260-1000-19601-1000005-NP000-----64500--
6459004107-004-001-001

BC.BASECAMP 2903255 - subscription
Statewide Contract #

No

CH Full Name

Card Last 4 Digits

Txn Number

Vendor Name

GL Allocation

Comments

Item Exp Cat Comment

Purchase Date

Total Amount

SW Contract #

Exp Folder Receipts Uploaded

Post Date

Alloc Amount

Item Description

Exp Cat Name

TXN00688914

09/11/2015

09/11/2015

ATT BUS PHONE PMT

34.54

34.54

531130-1000-19601-8800010-NP000----21-64500
--6459004204-001-001-005ATT BUS PHONE PMT - Pauls valley office
Statewide Contract #

No

TXN00688918

09/10/2015

09/11/2015

BEST WESTERN PLUS GUYM

83.00

83.00

522131-1000-19601-3000004-NP000-----64500--
6459004107-005-001-001BEST WESTERN PLUS GUYM - beatty, 108390,
1 night, guymon, training, gsa
Statewide Contract #

No

TXN00688919

09/09/2015

09/11/2015

CHOCTAW CASINO-GRANT HOT

87.15

87.15

522131-1000-19601-1000001-NP000-----64500--
6459004107-002-001-001CHOCTAW CASINO-GRANT HOT - knauf owen,
104384, 1 night, hugo, assisting district office, gsa

No

Statewide Contract #

TXN00688920

09/10/2015

09/11/2015

BEST WESTERN PLUS GUYM

83.00

83.00

522131-1000-19601-3000004-NP000-----64500--
6459004107-005-001-001BEST WESTERN PLUS GUYM - scott, 268329, 1
night, guymon, training, gsa
Statewide Contract #

No

TXN00690004

09/12/2015

09/14/2015

NORTHWEST INN

83.00

83.00

522131-1000-19601-3000004-NP000-----64500--
6459004107-005-001-001NORTHWEST INN - beatty, 108390, woodward, 1
night, training, gsa
Statewide Contract #

No

CH Full Name

Card Last 4 Digits

Txn Number

Vendor Name

GL Allocation

Comments

Item Exp Cat Comment

Purchase Date

Total Amount

SW Contract #

Exp Folder Receipts Uploaded

Post Date

Alloc Amount

Item Description

Exp Cat Name

TXN00690005

09/12/2015

09/14/2015

NORTHWEST INN

83.00

83.00

522131-1000-19601-3000004-NP000-----64500--
6459004107-005-001-001

No

NORTHWEST INN - Scott, 268329, 1 night,
woodward, training, GSA
Statewide Contract #

TXN00690006

09/11/2015

09/14/2015

EUREKA WATER COMPANY

62.55

27.80

536110-1000-19601-1000001-NP000-----64500--
6459004107-002-001-001

No

EUREKA WATER COMPANY - admin
Statewide Contract #

TXN00690006

09/11/2015

09/14/2015

EUREKA WATER COMPANY

62.55

34.75

536110-1000-40000-5000001-B0201-664600000--
--64500-6459004107-001-001-001

No

EUREKA WATER COMPANY - wq

TXN00691081

09/15/2015

09/16/2015

STAPLES

86.53

17.55

536140-1000-19601-1000001-NP000-----64500--
6459004107-002-001-001

No

STAPLES - voice mail log
Statewide Contract #

TXN00691081

09/15/2015

09/16/2015

STAPLES

86.53

68.98

536140-1000-19601-2000001-B0001-----64500--
6459004107-011-001-001

No

STAPLES - ink

TXN00691082

09/15/2015

09/16/2015

OG&E/USPAYMENTSBILLPAY

127.94

127.94

531370-1000-19601-2000001-B0001-----64500--
6459004107-011-001-001

No

OG&E/USPAYMENTSBILLPAY - pauls valley
Statewide Contract #

CH Full Name

Card Last 4 Digits

Txn Number

Vendor Name

GL Allocation

Comments

Item Exp Cat Comment

Purchase Date

Total Amount

SW Contract #

Exp Folder Receipts Uploaded

Post Date

Alloc Amount

Item Description

Exp Cat Name

TXN00692376

09/17/2015

09/18/2015

VALLEY LASER

413.86

413.86

536150-1000-40000-5000001-B0201-664600000--
--64500-6459004107-001-001-001

No

VALLEY LASER - toner

Statewide Contract #

TXN00693417

09/18/2015

09/21/2015

OPC UTL SERVICE FEE

3.70

3.70

531370-1000-19601-2000001-B0001-----64500--
6459004107-011-001-001

No

OPC UTL SERVICE FEE - clinton ONG fee

Statewide Contract #

TXN00693418

09/18/2015

09/21/2015

OK NATURAL GAS

19.90

19.90

531370-1000-19601-2000001-B0001-----64500--
6459004107-011-001-001

No

OK NATURAL GAS - clinton office

Statewide Contract #

TXN00693419

09/20/2015

09/21/2015

AMAZON MKTPLACE PMTS

39.96

39.96

536130-1000-19601-2000001-B0001-----64500--
6459004107-011-001-001

No

AMAZON MKTPLACE PMTS - phone charge cord

Statewide Contract #

TXN00693421

09/18/2015

09/21/2015

AGENT FEE 8900652245320

9.00

9.00

531600-1000-19601-1000001-NP000-----64500--
6459004107-002-001-001

No

AGENT FEE 8900652245320 - lam ticket
purchase

Statewide Contract #

CH Full Name

Card Last 4 Digits

Txn Number

Vendor Name

GL Allocation

Comments

Item Exp Cat Comment

Purchase Date

Total Amount

SW Contract

Exp Folder Receipts Uploaded

Post Date

Alloc Amount

Item Description

Exp Cat Name

TXN00693424

09/18/2015

09/21/2015

AMERICAN AI 0017680499188

510.20

510.20

522110-1000-19601-1000001-NP000-----64500--
6459004107-002-001-001

No

AMERICAN AI 0017680499188 - lam, corpus
christi, sept 28-oct 1, NASCA mtg
Statewide Contract #

TXN00694475

09/22/2015

09/23/2015

STAPLES

500.74

500.74

536140-1000-40000-4000005-B0202-152520000--
--64500--6459004107-007-001-001

No

STAPLES - ink
Statewide Contract #

TXN00695176

09/22/2015

09/24/2015

CHOCTAW CASINO-GRANT HOT

87.15

87.15

522131-1000-19601-2000001-B0001-----64500--
6459004107-011-001-001

No

CHOCTAW CASINO-GRANT HOT - sawatzky,
109022, 1 night, hugo, o&m, gsa
Statewide Contract #

TXN00695177

09/22/2015

09/24/2015

FORESTRY SUPPLIERS

231.05

231.05

536190-1000-19601-3000004-NP000-----64500--
6459004107-005-001-001

No

FORESTRY SUPPLIERS - TOOL BUCKETS
Statewide Contract #

TXN00695817

09/24/2015

09/25/2015

STAPLES

126.16

126.16

536140-1000-19601-1000001-NP000-----64500--
6459004107-002-001-001

No

STAPLES - bankers boxes & calculator ribbon
Statewide Contract #

TXN00695818

09/23/2015

09/25/2015

CHOCTAW CASINO-GRANT HOT

174.30

174.30

522131-1000-19601-2000001-B0001-----64500--
6459004107-011-001-001

No

CHOCTAW CASINO-GRANT HOT - boney,
106871, 2 nights, o&m, hugo, gsa
Statewide Contract #

CH Full Name

Card Last 4 Digits

Txn Number

Vendor Name

GL Allocation

Comments

Item Exp Cat Comment

Purchase Date

Total Amount

SW Contract #

Exp Folder Receipts Uploaded

Post Date

Alloc Amount

Item Description

Exp Cat Name

TXN00695819

09/23/2015

09/25/2015

CHOCTAW CASINO-GRANT HOT

174.30

174.30

522131-1000-19601-2000001-B0001-----64500--
6459004107-011-001-001

No

CHOCTAW CASINO-GRANT HOT - boney,
106871, 2 nights, o&m, hugo, gsa
Statewide Contract #

TXN00695821

09/24/2015

09/25/2015

VALLEY LASER

413.86

413.86

536150-1000-40000-5000001-B0201-664600000--
--64500--6459004107-001-001-001

No

VALLEY LASER - toner
Statewide Contract #

TXN00695822

09/23/2015

09/25/2015

CHOCTAW CASINO-GRANT HOT

174.30

174.30

522131-1000-19601-2000001-B0001-----64500--
6459004107-011-001-001

No

CHOCTAW CASINO-GRANT HOT - boney,
106871, 2 nights, o&m, hugo, gsa
Statewide Contract #

TXN00696782

09/25/2015

09/28/2015

CONSERVATION DEMONSTRATIO

483.68

483.68

536190-1000-19601-3000004-NP000-----64500--
6459004107-005-001-001

No

rainfall simulator
Statewide Contract #

TXN00697071

09/29/2015

09/29/2015

ATT BUS PHONE PMT

158.31

158.31

531130-1000-19601-8800010-NP000-----64500--
6459004204-001-001-005

No

chickasha office phone
Statewide Contract #

CH Full Name

Card Last 4 Digits

Txn Number

Vendor Name

GL Allocation

Comments

Item Exp Cat Comment

Purchase Date

Total Amount

SW Contract #

Exp Folder Receipts Uploaded

Post Date

Alloc Amount

Item Description

Exp Cat Name

TXN00697072

09/29/2015

09/29/2015

ATT BUS PHONE PMT

107.12

107.12

531130-1000-19601-8800010-NP000-----64500--
6459004204-001-001-005

No

stillwater office phone
Statewide Contract #

TXN00697074

09/28/2015

09/29/2015

OMNI CORPUS CHRISTI

473.80

473.80

522130-1000-19601-1000001-NP000-----64500--
6459004107-002-001-001

No

knauf owen, 104384, 4 nights, corpus christi, tx,
meeting, designated
Statewide Contract #

TXN00697075

09/28/2015

09/29/2015

OK NATURAL GAS

30.46

30.46

531370-1000-19601-2000001-B0001-----64500--
6459004107-011-001-001

No

pauls valley office
Statewide Contract #

TXN00697628

09/29/2015

09/30/2015

OMNI CORPUS CHRISTI

355.35

355.35

522130-1000-19601-1000001-NP000-----64500--
6459004107-002-001-001

No

lam, 300473, 3 nights, corpus christi, meeting,
designated
Statewide Contract #

TXN00697629

09/29/2015

09/30/2015

STAPLES

539.98

539.98

536140-1000-40000-4000005-B0202-152520000--
--64500-6459004107-007-001-001

No

toner
Statewide Contract #

TXN00697630

09/28/2015

09/30/2015

LOWES #02574

44.94

44.94

536190-1000-19601-3000004-NP000-----64500--
6459004107-005-001-001

No

sledge hammers for educational tool buckets
Statewide Contract #

CH Full Name

Card Last 4 Digits

Txn Number

Vendor Name

GL Allocation

Comments

Item Exp Cat Comment

Purchase Date

Total Amount

SW Contract #

Exp Folder Receipts Uploaded

Post Date

Alloc Amount

Item Description

Exp Cat Name

TXN00697631

09/28/2015

09/30/2015

OPC UTL SERVICE FEE

3.70

3.70

531600-1000-19601-2000001-B0001-----64500--
6459004107-011-001-001

No

ong - pauls valley convience fee

Statewide Contract #

count: 45

7,296.24

count: 45

7,296.24

CH Full Name

Card Last 4 Digits

Txn Number

Vendor Name

GL Allocation

Comments

Item Exp Cat Comment

Purchase Date

Total Amount

SW Contract

Exp Folder Receipts Uploaded

Post Date

Alloc Amount

Item Description

Exp Cat Name

Tramell, Brooks

4510

TXN00686150

09/02/2015

09/04/2015

WATER MONITORING SOLUT

168.00

168.00

533120-1000-40000-5000001-B0201-664600000--
--64500--6459004107-001-001-001WATER MONITORING SOLUT - sensor
Statewide Contract #

No

TXN00688915

09/10/2015

09/11/2015

FASTENAL COMPANY01

271.07

271.07

537170-1000-40000-5000001-B0201-664600000--
--64500--6459004107-001-001-001FASTENAL COMPANY01 - Gloves and litter
picker
Statewide Contract #

No

TXN00688917

09/09/2015

09/11/2015

LORENZ'S OK SEEDS, L.L.C.

514.55

514.55

531160-1000-40000-5000001-B0201-664600000--
--64500--6459004107-001-001-001LORENZ'S OK SEEDS, L.L.C.
Statewide Contract #

No

TXN00692374

09/18/2015

09/18/2015

ACORN NATURALISTS

83.65

83.65

536190-1000-40000-5000001-B0201-664600000--
--64500--6459004107-001-001-001ACORN NATURALISTS - rubber fish stamps
Statewide Contract #

No

TXN00693420

09/18/2015

09/21/2015

MAIL MART LLC

58.72

58.72

531110-1000-40000-5000001-B0201-664600000--
--64500--6459004107-001-001-001MAIL MART LLC - shipping
Statewide Contract #

No

CH Full Name

Card Last 4 Digits

Txn Number

Vendor Name

GL Allocation

Comments

Item Exp. Cat Comment

Purchase Date

Total Amount

SW Contract #

Exp Folder Receipts Uploaded

Post Date

Alloc Amount

Item Description

Exp Cat Name

TXN00694476

09/21/2015

09/23/2015

HACH COMPANY

176.29

176.29

537170-1000-40000-5000001-B0201-664600000--
--64500--6459004107-001-001-001

HACH COMPANY - hardness buffer

No

Statewide Contract #

TXN00694477

09/22/2015

09/23/2015

WM SUPERCENTER #2804

48.06

48.06

536190-1000-40000-5000001-B0201-664600000--
--64500--6459004107-001-001-001

WM SUPERCENTER #2804 - bingo dobbers

No

Statewide Contract #

TXN00695820

09/23/2015

09/25/2015

WATER MONITORING SOLUT

165.00

165.00

537170-1000-40000-5000001-B0201-664600000--
--64500--6459004107-001-001-001

membrane kits

No

Statewide Contract #

TXN00697073

09/29/2015

09/29/2015

ACORN NATURALISTS

25.90

25.90

536190-1000-40000-5000001-B0201-664600000--
--64500--6459004107-001-001-001

rubber fish stamps

No

Statewide Contract #

count: 9

1,511.24

count: 9

1,511.24

report count: 91

13,801.04

OCC AGREEMENTS FOR CONSIDERATION

OCC ID	PARTY	NO	PURPOSE	AMENDMENT PURPOSE	BEGIN DATE	END DATE	AMOUNT TO OCC	AMOUNT FROM OCC	FUNDING SOURCE
a	Poteau Valley Improvement Authority	OCC-456	to match dollars from PVIA to complete diagnostic monitoring in the Wister Watershed to determine subwatersheds contributing most significantly to water quality impairments in the Watershed and in Lake Wister.		11/2/2015	11/1/2015		\$20,000.00	EPA

OUT OF STATE TRAVEL REQUESTS

OCC ID	DATES	SPONSOR	NAME OF MEETING	LOCATION	ATTENDANCE	EST COST	FUNDING SOURCE
a	October 27-30, 2015	EPA Region 6	Illinois River Watershed ModelBASINS/HSPF Training Workshop	Dallas, Texas	Kloxin	\$850.00	EPA319

**PROPOSED DATES/TIMES OF SCHEDULED MEETINGS FOR
OKLAHOMA CONSERVATION COMMISSION
CALENDAR YEAR 2016**

DATE	TIME	LOCATION
Monday, January 4	9:30 am	Agriculture Building Board Room 2800 N. Lincoln, Oklahoma City, OK
Monday, February 8	9:30 am	Agriculture Building Board Room 2800 N. Lincoln, Oklahoma City, OK
Tuesday, March 1	8:00 am	Reed Conference Center 5800 Will Rogers, Midwest City, OK
Monday, April 4	9:30 am	Agriculture Building Board Room 2800 N. Lincoln, Oklahoma City, OK
Monday, May 2	9:30 am	Agriculture Building Board Room 2800 N. Lincoln, Oklahoma City, OK
Monday, June 6	9:30 am	Agriculture Building Board Room 2800 N. Lincoln, Oklahoma City, OK
Monday, July 11	9:30 am	Agriculture Lab Conference Room 2800 N. Lincoln, Oklahoma City, OK
Monday, August 1	9:30 am	Agriculture Building Board Room 2800 N. Lincoln, Oklahoma City, OK
Thursday, September 1 OR Monday, September 12	9:30 am	Agriculture Building Board Room 2800 N. Lincoln, Oklahoma City, OK
Monday, October 3	9:30 am	Agriculture Building Board Room 2800 N. Lincoln, Oklahoma City, OK
Monday, November 7	9:30 am	Agriculture Building Board Room 2800 N. Lincoln, Oklahoma City, OK
Monday, December 5	9:30 am	Agriculture Building Board Room 2800 N. Lincoln, Oklahoma City, OK



FILED

OCT 26 2015

OKLAHOMA SECRETARY
OF STATE

Mary Fallin
Governor

EXECUTIVE DEPARTMENT EXECUTIVE ORDER 2015-46

I, Mary Fallin, Governor of the State of Oklahoma, pursuant to the power and authority vested in me by Sections 1 and 2 of Article VI of the Oklahoma Constitution and by Subsection D of Section 840-2.14 of Title 74 of the Oklahoma Statutes, hereby order, in conjunction with the directives contained in Executive Order 2015-06:

1. Effective December 1, 2015, the Chief Administrative Officer of every "state agency"¹ shall provide to his or her respective Cabinet Secretary (as established by Executive Order 2015-07)² written documentation of a ten percent (10%) reduction in non-mission-critical agency expenses for the remainder of FY 2016 and the entirety of FY 2017. Such documentation shall include an explanation of how the dollars saved from said reduction will be reallocated to other needs within the agency.
2. Effective immediately, a moratorium be placed on non-essential out-of-state travel for all employees and officers of agencies that is paid for, in whole or in part, by the State of Oklahoma. This moratorium shall apply to all travel expenses not already incurred as of the date of this Order. Essential travel is expressly limited to travel that is: necessary to maintain professional accreditation that is otherwise unavailable within Oklahoma; critical to the performance of core agency functions; or required by the federal government or necessary to secure or maintain federal funding.
3. Effective December 1, 2015, advance written notification must be given for any proposed: agency, State, and public employee or officer membership(s) in any private or public organization; non-essential out-of-state travel for agency employees and officers that is wholly paid for by an entity other than the State; and non-emergency purchase(s)³ that exceed \$10,000.00 (collectively, "proposed expense").

¹ For the purposes of this Order, "state agency" shall share the meaning of that term as defined by 61 O.S. § 327(A), which is, "any department, board, commission, institution, agency or entity of state government."

² If an agency is not specifically listed in Executive Order 2015-07, or if a Cabinet Secretary's position becomes vacant after issuance of this Order, all information required by this Order shall be submitted to the Director of the Office of Management and Enterprise Services.

³ Emergency purchases are only those purchases that: 1) are unanticipated, with less than fourteen (14) calendar days' advance notice of a need for acquisition; 2) are necessary for the agency to fulfill its primary responsibilities as established by statute; and 3) without such purchase, would incur a definite, articulable, and significant detriment to the public interest.

047796

- a. Notification shall contain: 1) a brief description of the proposed expense, including its cost, the reason for its necessity, and the costs (if any) that could attach to the State if the request is denied; and 2) any deadlines for receiving approval.
- b. Notification shall be submitted to the agency's Cabinet Secretary by: 1) the agency's governing board or commission, where applicable; or 2) the agency's Chief Administrative Officer, for those agencies without a governing board or commission.
- c. If the Cabinet Secretary denies a proposed expense or fails to provide the agency with an approval by the requested deadline, the agency may submit the notification as established in subsection (a), above, to me or my designee at the Office of the Governor for consideration.
- d. Written approval as provided in subsections (b) or (c), above, must be obtained prior to incurring any legal obligation to pay a proposed expense.

Copies of this Executive Order shall be distributed to all Cabinet Secretaries and to the Chief Administrative Officers of all State agencies for immediate implementation.

IN WITNESS WHEREOF, I have hereunto set my hand and caused the Great Seal of the State of Oklahoma to be affixed at Oklahoma City, Oklahoma, this 26th day of October, 2015.

BY THE GOVERNOR OF THE STATE OF OKLAHOMA



MARY FALLIN

ATTEST:

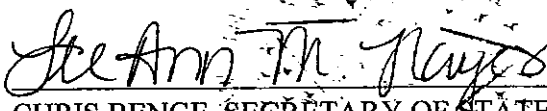

CHRIS BENGE, SECRETARY OF STATE

Acting Assistant SECRETARY OF STATE

**OKLAHOMA CONSERVATION COMMISSION
ADMINISTRATION STAFF - SUMMARY OF ACTIVITIES
Monday, November 2, 2015**

Executive Director/Assistant Director/Executive Secretary

- Attended a meeting to coordinate soil health activities
- Attended the Environmental Journalists Conference
- Attended the Board of Agriculture tour in NE Oklahoma
- Attended the Noble County Conservation District board meeting
- Attended Texas/Oklahoma Climate Extremes Workshop in Fort Worth, TX
- Attended the Dean's Advisory Council meeting in Stillwater, OK
- Attended a dinner with Tom Christiansen
- Attended PMP training
- Attended Water, Wetlands, Soil and Dam Regulations Workshop
- Met with OWRB staff regarding the Infrastructure Revolving Fund
- Scheduled to attend the OACD Area 3 and Area 4 Meetings
- Scheduled to attend the Pittsburg County Conservation District banquet
- Scheduled to meet with OMES regarding office space
- Compiled staff attendance and overnight accommodations for staff attending OACD area meetings.
- Continued work on the Commission's State Charitable Campaign activities. Attended a tour of agencies receiving benefits from the SCC; coordinated raffle of kayak donated by the OSRC and a silent auction.
- Updated email list for district directors
- Prepared the minutes from the previous regular scheduled meeting for review and approval.
- November Commission meeting packet: Prepared meeting agenda; Out of State Travel exhibit; Administration Staff Monthly Summary
- Compiled the meeting packet for hard-copy and email distribution to Commission members and principal staff.
- Sent Commission Meeting Notice to email notification list

General Counsel

- Responded to issues and questions for the following conservation districts: Bryan County CD, Dewey County CD, Murray County CD, Payne County CD, Upper Washita CD, Valliant CD, & Washita County CD
- Responded to question on drone use
- Prepared presentation for talk before the Environmental Law Section of the OBA
- Work with Administration on the Valliant CD issues: received Choctaw Nation answers to easements; working on plan of action
- Attended Commission meeting
- Assist Dewey County CD on open record request
- Prepare summary regarding small watershed flood retarding dams
- Email Murray County CD the RPWM for Rock Creek Watershed Sites 15;
- Respond to 1 conservancy district information request
- Assist Washita County CD on transmission line and road crossing issues on Calvary Creek Watershed Site # 5; attended conference call; work on consent agreement with the company;

- submit final mark-up agreement to District for review
- Work on AML realty properties files; seek phone numbers for landowners; call landowners to set meetings
- Work on finalizing draft for AML Reimbursable Agreement; submit mark-up changes to NRCS
- Assist in Blue Thumb activity and submit data
- Work with Assistant Attorney General on scheduling Mr. Sharp's deposition on Beachner case
- Assisting in the development of the process to clear land rights on EWP projects with Tammy and NRCS. Completes reviews and letters for Atoka County, Custer County, Gavin county, Grady County, Kiowa County, Latimer County, McClain County, Seminole county, and Arbuckle County
- Place call with Sooner Trails regarding proposed transmission line; work with them to get a map with their proposed line and our dams; provide them the guidelines regarding seismic testing offsets; and discuss project concerns
- Respond to disclaimer language for Bryan County CD; type up information to be shared with the Board
- Review new information on road project around Stillwater 30

Communications

Intra-agency / Conservation District / Partner Support

- Distributed conservation news and notification emails to agency staff and districts
- Provided technical support to Beaver CCD, Cotton CCD, Osage CCD, Ottawa CCD, and Payne CCD
- Attended principal staff and monthly Commission meetings
- Held departmental staff meetings
- Scheduled conference calls for agency staff
- Edited and issued This Week in Conservation updates

Events / Meetings / Collaboration

- Attended flood recovery working group meeting hosted by FEMA, OKC
- Continued planning OACD Area Meetings
- Produced Conservation Legends video and program for OACD area meetings
- Produced programs for OACD area meetings
- Liaised with districts in preparation for OACD area meetings
- Created splash screens for OACD area meetings
- Created poster slideshows for OACD area meetings
- Coordinated A/V for OACD area meetings
- Attended OACD Area IV meeting, Weatherford
- Attended OACD Area III meeting, Bartlesville
- Attended and staffed agency booth at Society of Environmental Journalists Conference, Norman
- Attended monthly iPro meeting
- Planned and attended OK Compost Conference
- Created advertisements for Tulsa Farm Show and Oklahoma City Farm Show programs

Website / Social Media / Public / Press

- Made routine updates to website and calendar of events
- Helped launch OK Soil Health Facebook Page

- Attended adapting data into content workshop, OKC
- Made agency documents accessible and uploaded to website
- Wrote and published social media posts and monitored feeds of interest
- Coordinated agency project tour for Society of Environmental Journalists Conference, Norman
- Fielded public inquiries regarding brochures and water quality
- Provided press relations to Enid News and Eagle and KNWA-TV

Conservation Education Program (Sep 22 - Oct 20, 2015)

- Provided District Education/Outreach/Planning
- Provided Conservation Education assistance via phone or email to conservation districts:
- Coordinated and maintained check out materials.
- Coordinated agency exhibits at 2015 Wildlife EXPO.
- Continued assisting WQ Division with Soil Health Program (see WQ Division report).
- Continued planning for 2016 Environmental Education Expo.
- Worked on Project WET
- Facilitated PWET USA Coordinators Council conference call; participated on Conference Planning conference call.
- Provided education at 2015 H2Oklahoma Water Festival.

Tribal Outreach Coordinator

Coordinated Partnership with the Oklahoma Tribal Conservation Advisory Council (OTCAC) -

- On October 15, I facilitated the "Native Butterflies on Native Land, Seasonal High Tunnel, and Native Peoples & Community Garden Workshop" at the Sac & Fox Nation Learning Center near Stroud. The workshop was specifically requested by tribal elders. This workshop was co-sponsored by NRCS, the Oklahoma Tribal Conservation Advisory Council and INCA. The keynote speakers were Joe Buford, NRCS, who presented information on high tunnels, Ed Stinchcomb, NRCS, presented information on EQIP, and Jane Breckinridge, Director of Euchee Butterfly Farm, discussed the decline of pollinators and the need to establish native plants. I discussed a partnership of OPBA with Breckinridge and her efforts because prescribed fire enhances native flowering plants crucial for pollinators.
- OPBA has purchased a trailer and will equip it for the Creek Nation Conservation Commission. OPBA leadership has agreed to move this relationship forward. Discussed other partnership opportunities with Ed Mouss, Chairperson. Arrangements are being made for the CNCC to pick up the trailer. I worked with the Creek Co. LPBA who wants to form a partnership with the Creek Nation for prescribed fire.
- I continue working with OTCAC and Carol Crouch, NRCS Tribal Liaison, on implementing the agreement in support of outreach efforts in FY 2015. OTCAC also supports the OCC-NRCS partnership by handling sponsorship for booth displays at many large meetings across OK during the year. OTCAC and OCC appreciate NRCS's commitment to doing outreach to all people in OK.

Oklahoma Prescribed Burn Association (OPBA) -

- OPBA continues to work with diverse partners in support of the formation of local prescribed burn associations. There are 22 active local prescribed burn associations and the Creek Nation is forming one and being equipped.
- OPBA received an additional grant from the Playa Lakes Joint Venture (PLJV) for \$15,000.
- OPBA received notice from the IRS and is considered an "umbrella" organization with the local prescribed burn associations being "affiliates". The purpose for this is to extend the

- non-profit status to the local groups and to help provide local boards with additional support.
- OPBA, working with the Noble Foundation and The Bramlett Agency, Ardmore, worked out the final details to provide landowners with additional liability coverage, at a reasonable price, for prescribed fire. The brochure has been sent out to offices.
 - The OPBA/NRCS FY16 agreement has been completed. OPBA and OCC appreciate NRCS's assistance with prescribed fire in dealing with the number one natural resource issue in OK

**OKLAHOMA CONSERVATION COMMISSION
WATER QUALITY DIVISION
OCTOBER MONTHLY SUMMARY
Shanon Phillips, Director
November 5, 2015**

Conservation District Meetings

Staff attended Cherokee, Craig, Delaware, Ottawa Conservation District Board meetings.

Neosho River Basin Regional Conservation Partnership Program

Staff conducted the following activities:

- 0 cooperators are actively participating
- 0 contracts were written this month
- Conducted 0 site visits this month to inspect completed BMPs (final riparian area management payments)
- Held 0 consultations with producers or interested participants
- Funds spent during June 1- October 20, 2015: \$0
- Total claims paid to date through October 20, 2015: \$0
- Cooperators Share: \$0
- Total Funds Paid: \$0
- Funds obligated to date: \$0

Activities:

Craig CCD board meeting 6/3/15
Delaware CCD board meeting 6/10/15
Intertribal Meeting at Miami 6/17/15
WAG meeting at Afton 6/18/15
Ottawa CCD board meeting 7/8/15
Delaware CCD board meeting 7/20/15
WAG meeting at Afton 7/29/15
WQ Camp at GRDA 7/30-31/15
Delaware CCD Board meeting 8/10/15
Toolkit Training 8/12-13/15
WAG meeting at Afton 8/26/15
Healthy Soils Training 9/1/15
Full Staff Meeting at Tahlequah 9/9/15
Delaware CCD board meeting 9/14/15
Environmental Day at Craig County Fairgrounds 9/29/15

Conservation Reserve Enhancement Program

Staff conducted the following activities in October 2015:

Applications and Acreage

- 164 applications have been taken for CREP
- One hundred fifty-nine site visits have occurred
- Two landowners opted out prior to visit
- Fifty-two landowners opted out after initial visit

- Nine have not qualified for various reasons
- Four have been Geo-referenced and are ready for contracts
- ***Eighty-seven contracts have been approved and signed***
- **Acreage on nine contracts have been withdrawn from program leaving seventy-six viable contracts**
- Total Acreage:
 - Considered = 2,662 acres
 - Declined or Ineligible = 1,864 acres
 - **Active Contracted = 717.4 acres (Goal = 9,000 acres)**

	Contracted or Paid Out
FSA	\$ 1,365,376.87
State	\$ 2,183.02
Landowner	\$ 160,307.63
Total	\$ 1,527,867.52

BMP Information

- Total linear feet of riparian fencing installed is **103,294**
- Contracted, but not yet installed = 25,850 linear feet
- Total bare-root seedlings planted to date is **110,623**
- Contracted, but not yet installed = 31,205
- Two ponds have been installed
- Eight water wells have been installed, three more are scheduled for installation
- Eighteen watering facilities have been installed. Five more are contracted for installation
- One heavy use area has been installed, one is contracted
- 4,137 linear feet of pipeline has been installed and an additional 2,800 feet are scheduled for installation
- **Over \$402,631.00 has been paid out in cost share on best management practices for CREP!**

CREP Activities

- Attended the Cherokee CCD board meeting, Tahlequah (10/7)
- Attended the Delaware CCD board meeting, Jay (10/19)
- Attended the Oklahoma Scenic Rivers Commission meeting, Tahlequah (10/20)
- Attended the OACD Area III meeting, Bartlesville (10/27)
- Attended the NRCS Team 6 meeting, Tahlequah (10/28)

Streambank Stabilization Projects

- Met with contractors and agency stakeholders concerning Highway 10 stabilization project, Tahlequah (10/13)
- Participated in USDA NRCS Science and Technology Webinar, "Using the Stream Visual Assessment Protocol 2" (10/20)
- Participated in the Southwest Stream Restoration Conference planning teleconference (10/29)
- Met with various landowners in Cherokee County that had streambank erosion concerns

Calendar of Events

- Oklahoma Scenic Rivers Commission meeting, Tahlequah, December 15 at 5:30 pm. Contact Ed Fite 918.456.3251

Blue Thumb October Report (October Monthly Results ~ 2015)

Blue Thumb ~ Water Quality Education Program:

Water Quality Division ~ Oklahoma Conservation Commission

Report for: Candice Miller; Kim Shaw; Jeri Fleming; Cheryl Cheadle.

Field Work for September included:

- Benthic macroinvertebrate collections and quality assurance work on **12** sites
- Volunteer force of **19**

Data Interpretation Efforts

The Blue Thumb Quality Assurance Officer (Kim) compiles data for specific sites once the sites have met the criteria for completing a data report. Each site needs at least 12 months of data and completed results for at least two macroinvertebrate collections and a fish collection. In the month of September, Kim worked with volunteers on data review for **ten** Blue Thumb sites. This included working with **20** volunteers.

Additional Work Taking Place

- Energy Industry Seminar Preparation
- Pennington Creek special education effort
- Crow Creek special education effort
- Recruitment for fall Blue Thumb training sessions
- Planning with the Oklahoma Blue Thumb Association
- Field trip planning for Society of Environmental Journalists Annual Conference

September Calendar

- 9/01 – Comanche County Conservation District Board Meeting (Kim Shaw)
- 9/02 – Locust Grove 5th Grade (Tabletop Rainfall Simulator, Jeri) **125 students, 6 adults**
- 9/03 to 9/06 – Choctaw National Holiday (Jeri) **82 children, 68 adults**
- 9/10 – Pennington Creek planning meeting (Candice) **6 adults**
- 9/11 – Tulsa Bar Association (Jeri)
- 9/15 – Oklahoma City University and Oklahoma Blue Thumb Association Board Meeting
- 9/16 – “This Land is Your Land” preparation meeting and 2016 Blue Thumb conference meeting
- 9/17 – Coal Creek Education Event with Undercroft Montessori (Cheryl) **7 students, one adult**
- 9/23 – GRDA Meeting (Jeri, preliminary planning for 2016 summer camps)
- 9/26 – Pennington Creek Cleanup (Candice) **35 volunteers**
- 9/25 – 27 – Wildlife Expo (Kim, Jeri, and Cheryl) **766 children, 104 adults**
- 9/26 – Blue Thumb Exhibit at Monarch Festival (Judith and volunteers) **78 children and 38 adults**
- 9/27 – Sustainable Tulsa’s Crow Creek Tour (Cheryl) **26 children, 30 adults**
- 9/29 – Blue Thumb Presentation and Stream Trailer Demonstration at Keep Oklahoma Beautiful event (Jeri) **20 adults**

Total education results for the public (September): 1,084 children or students and 273 adults

Volunteer efforts in education: 42

Blue Thumb Training and Groundwater Events

- 9/04 – Mini-Academy for College Students (Southwestern Oklahoma State University, Weatherford, Kim) **6 students**
- 9/18 & 19 – New Volunteer Training in Tahlequah, **15 new volunteers**
- 9/23 – Groundwater Screening Event – Texas County Conservation District (Kim) **15 samples, 6 volunteers**

October Calendar

- 10/01 – Keep Oklahoma Beautiful Workshop, Norman
- 10/02 & 3 – Chickasaw National Festival, Tishomingo
- 10/07 – Noble County Natural Resource Day
- 10/10 – Oklahoma Blue Thumb Association Annual Meeting, Tulsa
- 10/13 – Women in Science, Blue Thumb Exhibit, Tulsa
- 10/14 & 15 – MidWest Groundwater Conference, Bentonville
- 10/19 – Blue Thumb Staff Meeting, OKC
- 10/22 – Energy Sector Conservation Training, OKC
- 10/22 – Whiz Kids education event, OKC
- 10/27 – Area III Meeting
- 10/29 – Area IV Meeting
- 10/30 & 31 – Blue Thumb Training for New Volunteers, Tulsa
- 10/31 – BooHAHA at Brookside, Tulsa

UPCOMING

- Area meetings (November 5, 17, and 19)

Management Staff

- Attended the Illinois River Special Study team meeting in Tahlequah (10/02)
- Facilitated tours and made presentations at the Society of Environmental Journalists Conference in Norman (10/10)
- Attended a team meeting to discuss final design of the streambank stabilization project on the IR at SH10 site (10/13)
- Attended the Keep Oklahoma Beautiful board meeting (10/15)
- Attended Oklahoma Clean Lakes and Watersheds board meeting (10/15)
- Facilitated Watershed Advisory Group tour for the Elk City RCPP project (10/19)
- Attended the Lower Neosho RCPP coordination meeting (10/22)
- Attended meeting to discuss planning for refund of REAP effort (10/26)
- Facilitated a monitoring coordination meeting with GRDA (10/26)
- Attended training workshop on the Illinois River watershed model at EPA Region 6 in Dallas (10/27-30)
- Attended the OACD Area 3 meeting in Bartlesville (10/27)
- Participated in an RCPP webinar (10/28)
- Attended the OACD Area 4 meeting in Weatherford (10/29)
- Responded to numerous internal and external info requests throughout the month

Carbon / Soil Health Program

Staff conducted the following work:

- Held Assessing Soil Health trainings for Logan and Oklahoma CCD*
- Provided soil health demonstrations and information at Wildlife Expo*
- Created Oklahoma Soil Health Facebook Page (beta) with partner organizations
- Presented soil health demo and info at Society of Environmental Journalists conference, Norman
- Continued compiling OK soil health activities and events
- Provided conservation district on-farm demo project reports to OSU
- Provided soil health education at Rogers State University
- Worked with NRCS and OCES to plan soil health on-farm demos in Tulsa and Comanche Co
- Continued planning Assessing Soil Health trainings in N. Caddo CD, Dewey, Murray, Woodward, and LeFlore CCDs *
- Continued planning Soil Health & Plant ID program for OACD area meetings*
- Presented soil health education at H2Oklahoma*
- Updated OKSWCS website

**Assisted by Conservation Education Program*

Monitoring

Staff conducted the following activities:

- Continued routine water quality monitoring for Rotating Basin Project – 4.3 (RBP 4.3) (Washita and Upper Red Basins)
- Continued routine water quality monitoring for Rotating Basin Project – 5.3 (RBP 5.3) (Lower Red River Basin)
- Continued monthly water quality sampling at 5 stream sites in the Neosho River Basin Regional Conservation Partnership Program Project area
- Continued identification of fish collected for the RBP 5.3 sites
- Continued subsampling macroinvertebrate collections in preparation for identification by the contracted taxonomist

Wetlands

Staff conducted the following activities:

- Conducted 30 wetland determinations
- Continued updates on the one-stop wetland website for the Oklahoma Wetlands Program
- Continued developing and testing an assessment methodology to identify, inventory, and rank wetlands in priority watersheds for Project 576: **Method Development to Incorporate Wetland Resources in Watershed Planning Efforts in Oklahoma**
- Continued quality assurance efforts on the wetland maps revised by OSU in the Upper North Canadian, Salt Fork of the Arkansas, and Kingfisher Creek watersheds
- Continued efforts with OSU in the development and validation of the Oklahoma Rapid Assessment Method for wetlands
- Continued reviewing information and developing a database for the FY14 Restorable Wetlands Database and Web Application Development grant
- Continued preparation for the 2016 National Wetlands Condition Assessment (Oklahoma portion)

Environmental Programs Manager

ODOT Hwy 10 – Illinois River Stream Restoration Project

- The condemnation proceedings are moving forward. Construction is set to begin after the first of November.
- A letter to ODOT has been sent requesting a no-cost extension until Feb. 29, 2016 to ensure the contract doesn't end prior to construction being completed.

ODOT Potential Projects

- Continuing to pursue the relationship with ODOT on their mitigation needs.

Oil & Gas Workshop

- Worked with the Oklahoma Energy Resources Board's (OERB) Sustaining Oklahoma's Energy Resources (SOER) division to develop a workshop geared to educating the O & G industry about water quality concerns and working around our 2,107 flood control structures.
- Workshop is scheduled for Oct. 22nd in OKC and includes presentations from Janet Stewart, Brooks Trammel, Jeri Fleming, the OWRB and Corp. Comm.
- The Oklahoma Bar Association's Environmental Law Section is co-hosting the event, which will allow for about 7 hours of continuing legal education and should help draw a larger crowd.

Society of Environmental Journalist Annual Conference Tour

- Oct. 8, 2015 – Participating in and enhancing a Drought and Climate Change tour to the Wichita Mountains.
- Had over 40 participants on the tour and it was the best tour of the day according to the organizers! Participants enjoyed using the BT Fish Guide to identify the sunfish and the Brooks Silverside we found as well as learning about bugs. Volunteer Carol Stayer provided information on BT and about the Wichita Mountains.



Reporters got a close look at many different macroinvertebrates!



Trey Lam shared his experience with no-till farming at the SEJ tour stop in Chickasha. He was even there before the sun!

Technical Writing & Records Management

Staff conducted the following activities:

- Worked on various reports and written outputs in fulfillment of workplan deliverables
- Fulfilled multiple information requests
- Entered sampling information

- Water Quality Standards meeting at OWRB, 10/1
- Chickasaw Festival in Tishomingo, 10/2
- Integrated Report meeting at DEQ, 10/6
- Tulsa State Fair booth with City of Tulsa, 10/2-10/11
- NSF Experimental Program to Stimulate Competitive Research (EPSCoR) project conference call, 10/12
- Tulsa County Conservation District Board Meeting, 10/8
- Water Quality Standards meeting at OWRB, 10/27
- Boo Ha Ha parade booth for Crow Creek Community in Tulsa, 10/31

Upcoming Events:

- University of Tulsa presentation, 11/9
- Area Meetings (Area II, 11/17)
- Tulsa County Conservation District Board Meeting, 11/12
- TMDL meeting at DEQ, 11/20
- Urban Water Quality presentation in Bixby, 11/21

Environmental Projects Coordinator

- Attended Recycling Conference, Tulsa
- Attended Compost Conference, Norman
- Helped arrange and lead a field trip in Norman of Water Quality projects for the Society of Environmental Journalists Conference

Staff received from EPA Region 6:

- Approval of Blue Thumb Groundwater Report

Society of Environmental Journalists Field Trip

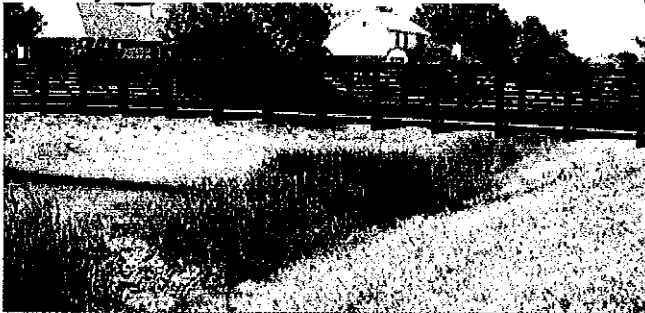

Streambank restoration portion of Brookhaven Creek project



Demonstration street with low impact design



Blue Thumb Pictorial Report

October, 2015



"Friends of Pennington Creek" in Tishomingo rolled up their sleeves to have a "Creek Cleanup" on Saturday, September 27. This event is part of the extra educational efforts for Pennington Creek, one of Blue Thumb's targeted watersheds. The group also wanted the stream to be particularly beautiful for the annual Chickasaw Nation Festival which took place in Tishomingo October 2 & 3. The "Friends" group participated in that event too.



Candice teaches fifth graders how NOT to pollute at the Nowata County Conservation District's natural resource days on September 23 and 24. (photograph courtesy Nowata CCD)



Jeri Fleming was the featured presenter at the Keep Oklahoma Beautiful "Community Improvement" workshops held in Stillwater and Norman (pictured) this fall. Jeri used the stream trailer to help the workshop participants visualize the benefits of a stream's riparian zone.

Right: New Blue Thumb volunteers Nikki and Danielle begin their first episode of stream monitoring on Flint Creek, Delaware County. Flint, a designated "Scenic" river, has long term data, but has been unmonitored for the last two years. Blue Thumb is excited to have a new team taking over this site.





The Wildlife Expo, 2015, took place west of Guthrie on September 25, 26, and 27. Blue Thumb worked with the OCC Conservation Education Specialist Karla Beatty to staff a "water critters" portion of the overall display.

Left: Kim coaches the visitors on how to find a living creature among the leaves and twigs.

Near left: A small visitor listens closely to instructions.

Jenks West Intermediate (Tulsa County) Science Club prepares to make their way to their stream, Polecat Creek. The group also staffed an exhibit at the "Women in Science" STEM Conference held in October (photo below)

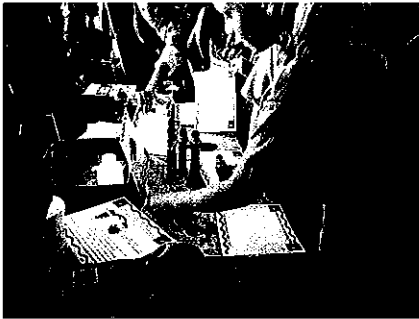

A tour held for the public on September 27 highlighted the watershed of Tulsa's Crow Creek. Here, young and old alike enjoyed the beautiful water on a perfect Sunday afternoon. The guests also got a peek of the volunteers performing their monthly monitoring.

**OKLAHOMA CONSERVATION COMMISSION
OFFICE OF GEOGRAPHIC INFORMATION & TECHNICAL SERVICES DIVISION
MONTHLY SUMMARY**

Mike Sharp, State Geographic Information Coordinator & Director

October, 2015

IT Activity

- Worked on various hardware and software support issues for OCC non-OMES computer systems.
- Followed up on and provided assistance regarding several OMES helpdesk tickets submitted by OCC and District staff.
- Routine server, software and anti-virus and anti-spam maintenance on OGI computer systems.
- Worked with various conservation districts on IT issues.
- Sharp planning to attend Area 3 meeting in Bartlesville on October 27.

Geographic Information System (GIS) Activity

- Provided GIS services to AML, Conservation Programs, WQ and Administration.

Office of Geographic Information/State Geographic Information Council

- Worked on OKMaps servers, software and data.
- Attended the National States Geographic Information Council (NSGIC) meeting in Kansas City, MO on October 5-9.
- Willoughby attended and made a presentation at the Oklahoma Public Safety Conference on October 13.
- Conducted meeting of the State Geographic Information Council on October 2. Prepared minutes and agenda for meeting to be held on November 6.
- Willoughby attended and gave a presentation on OKMaps at the 25th annual Oklahoma South Central Arc User Group (OKSCAUG) conference in OKC on September 22.
- Worked with Corporation Commission on the Historical Photo Project.
- Worked with OKMaps contractor to develop an automatic update application that will consume GIS data through web services provided by various agencies and publish that data through OKMaps for public distribution.

**OKLAHOMA CONSERVATION COMMISSION
ABANDONED MINE LAND DIVISION MONTHLY SUMMARY**

Robert W. Toole, AML Program Director

November 2, 2015

AML Project Management

Baumann (Rogers County)

Construction completed and final inspection performed; fall vegetation management plan implemented; spring vegetation planned & scheduled.

Reves Phase 2 (Sequoyah County)

Road re-surfacing in progress by county commissioner; re-vegetation completed; monitoring for maintenance.

Reves Phase 3 (Sequoyah County)

Construction contract awarded to Thomas Construction, Inc., for low bid of \$996,470.00 (engineers estimate: \$1,115,000); construction start scheduled for November 15, pending Northern Long-eared Bat compliance for no tree clearing.

Northeastern State (Wagoner County)

Plan and designs for maintenance completed & contracting is scheduled; partial vegetation of the site is being monitored for maintenance.

Bates-Fullerton (Rogers County)

Maintenance completed; re-vegetation completed; monitoring is on-going.

Bacon (Rogers County)

Monitoring vegetation; maintenance pending.

McSpadden (Rogers County)

Monitoring vegetation; maintenance surveys completed & plan is in development.

Farley (Rogers County)

Monitoring is on-going; maintenance pending.

Greer Phase 2 (Rogers County)

Maintenance planned & scheduled.

Greer Phase 3 (Rogers County)

Final design being completed by AML staff; Authorization to Proceed (ATP) from OSMRE has been received.

Moore North-South (Rogers County)

Environmental assessment (EA) is in progress; ABB study and NLEB habitat assessment pending; design by A&E is being solicited; construction scheduled for 2017.

Pryor North-South (Muskogee County)

Final design by the Natural Resources Conservation Service completed; contracting pending
Authorization to Proceed from OSMRE.

Loudermilk Area (Rogers County)

Bathometric surveys solicited; design pending.

McSpadden Area (Rogers County)

Bathometric surveys solicited; design pending.

Roach Area (Rogers County)

Bathometric surveys solicited; design pending.

West Chelsea Area (Rogers County)

Bathometric surveys solicited; design pending; landowner meeting scheduled.

Williams Area (Rogers County)

Bathometric surveys solicited; design pending.

Laney (Wagoner County)

Realty in progress; assessment pending.

Barnes Underground Mine (Haskell County)

Design in progress; ABB study completed.

McCurtain Area Underground Mines (Haskell County)

Combines the Pratt, Labor, Myers, and Watts sites into one project for bidding.
Design in progress; ABB study completed.

Hettinger Underground Mine (LeFlore County)

Design in progress; ABB study pending.

AML Administration

- Design: Solicited A&E firm for quote on AML design.
- Underground mine inventory update: on-going.
- Digitized Problem Area boundaries from scanned quad maps.
- Realty Research & Verification: on-going.
- Right of Entry (ROE): acquired for Pryor N-S project.
- Budget Management: on-going.
- Personnel Management: on-going.
- Equipment Management: on-going.
- Operations Management: on-going.
- New CD Director Orientation: AML Program information prepared.
- Professional Development: 2016 application for OSMRE National Technical Training Program (NTTP) and Technical Innovation and Professional Services (TIPS) workshops pending.
- Updated National Association of Abandoned Mine Land Programs web site.

OKLAHOMA CONSERVATION COMMISSION
CONSERVATION PROGRAMS DIVISION
Tammy Sawatzky, Director
November 2, 2015

Administration

- Reconciled O&M and rehab financial records.
- Assisting districts with approved EWP sites to secure the necessary land rights to proceed with repairs.
- Attended the FEMA/OEM Partnership meeting.

Watershed Rehabilitation

- Rehabilitation Program lawsuit assistance to 2 Conservation Districts:
 Sequoyah County – Sallisaw 33 Logan County – Cottonwood 54
- NRCS rehabilitation agreement management
- Construction Contracting:
 - ✓ Dewey County CD-Barnitz 11, construction progressing
 - ✓ Conducted a progress meeting with NRCS and Gallup Construction
- Claims: Processed 1 claims for a total reimbursement of \$364,291.61

Cost-Share Program

- Assisted five conservation districts with the administration of the emergency drought program implementation.
- Reviewed CSPY 16 monthly reports received from conservation districts.
- Prepared Cost-Share Program Year 15 final report.
- Assistance: Provided Cost-Share Program assistance to 14 Conservation Districts:
 Alfalfa County Pushmataha Shawnee
 Creek County Little River Muskogee County
 Comanche County Tillman County Osage County
 Greer County Bryan Ottawa County
 Jackson County Grady County

# of Claims	# of Districts	Claim Amount	# of Claims	# of Districts	Claim Amount
<u>Emergency Drought</u>			<u>PY 16</u>		
1	1	\$6,974.40	60	31	\$91,325.77
	Pumping Plant	1		Brush Management	178.4 acres
	Well	1		Cover Crop	50 acres
				Fencing	9,145 sf
				Waterway	5.27 acres
				Herbaceous Weed Control	629.3 acres
				Pasture Planting	22 acres
				Pipeline	1
				Pond	50,596.32 cy
				Pumping Plant	3
				Range Seeding	10 acres
				Watering Facility	1
				Well	7

Operation & Maintenance

- Technical, administrative, and legal/easement assistance to 21 Conservation Districts:

Garvin	Seminole County	Stephens County
West Caddo	Mayes County	Grady County
Okfuskee County	Dewey County	Custer County
Kiowa County	North Fork of Red River	Washita County
Payne County	Arbuckle	South Caddo
Noble County	Konawa	Valliant
East Canadian County	Coal County	Arbuckle
- Conservation District O&M Plans for FY 2016 have identified total funding needs of \$6.1 million
- Conservation District board meetings attended: Atoka County, Mayes County, Okfuskee County, Greer County, Garfield County, East Canadian County
- NRCS Agreement Management: 3 special project agreements - Emergency Action Plan Updates; Breach Inundation Mapping; Watershed Information Updates
- Claims: Processed 21 watershed claims for a total reimbursement of \$31,693.10

**OKLAHOMA CONSERVATION COMMISSION
OPERATIONS REPORT
OCTOBER MONTHLY SUMMARY
Lisa Knauf Owen, Assistant Director
November 2, 2015 Commission Meeting**

Provided Assistance to the Following Districts on District Service Matters

Adair	E. Canadian	Major	Pushmataha
Beaver	Ellis	McClain	Sequoyah
Blaine	Garfield	McIntosh	Shawnee
Bryan	Garvin	Muskogee	South Caddo
CNCR	Greer	Nowata	Talihina
Cleveland	Haskell	Okmulgee	Tulsa
Craig	Jefferson	Osage	Valliant
Dewey	LeFlore	Payne	Washita

Operations Activities

- * Attended board meetings at East Canadian County and Valliant Conservation Districts
- * Assisted East Canadian Co CD with office functions due to resignation of secretary. Preparing financial documents for back compilation and audit.
- * Continued working with Valliant Conservation District to maintain function since retirement of staff and in the interim prior to consolidation
- * Reviewed conservation district audits / compilations
- * Prepared handouts and presentation materials for area meetings
- * Attended OACD Area 3 and 4 meetings – moderated the employees afternoon session
- * Compiled district survey results
- * Contacted districts with issues on their reimbursement claims
- * Assisted OCC and District Staff with USDA/ITS services requests

Financial Management

- * Provided assistance to Commission and District employees, as well as District Directors, with open enrollment for insurance benefits
- * Met with OMES Performance and Efficiency Division to discuss statewide goals
- * Processed vouchers
- * Reconciled activity to the Office of State Finance and the State Treasurer
- * Reconciled activity for the employer's share of health insurance and retirement
- * Reconciled activity for the Bank of America purchase card program
- * Prepared and submitted requests for funds from EPA 319 and 104B3 grants via Office of the Secretary of the Environment, rehabilitation funding via the USDA Natural Resources Conservation Service and AML funding via the Department of Interior
- * Preparation of AFLAC and OSEEGIB billings
- * Prepared monthly mileage reports for state leased motor vehicles to OMES, Fleet Management Division
- * Processed monthly payroll, supplemental payroll and off-cycle payroll

Oklahoma Conservation Partnership Report

Fall Issue 2015

www.ok.nrcs.usda.gov

VISION: Productive Lands Healthy Environment -- MISSION: Helping People Help the Land

Be Part of the Solution - Become an Earth Team Volunteer

The Earth Team is NRCS' volunteer workforce that is making a difference in every county in the nation. Earth Team volunteers work side-by-side with conservation professionals and are an integral part of the conservation partnership. There are many



ways in which you can give your time and knowledge to help care for our nation's soil, water and related natural resources. Oklahoma has offices in every county in the state that have opportunities for volunteers. Opportunities are available in many areas including conservation education, public information, clerical duties and inputting data into computers.

REQUIREMENTS: Earth Team volunteers must be at least 14 years of age. There is no maximum age limit. Volunteers work outdoors or indoors; part-time or full time.

BENEFITS: Earth Team volunteers get recognized for their work hours and have legal and insurance protection for any work-related injuries. There's no pay, but they get the satisfaction and enjoyment of enhancing our Nation's ecosystems.

GET STARTED: Contact an Earth Team Program Manager

Kirk Schreiner - Oklahoma State & Zone 3 Earth Team Program Manager - kirk.schreiner@ok.usda.gov, 580-353-1564 ext 116

Rusty Peterson - Zone 1 Earth Team Program Manager - russell.peterson@ok.usda.gov, 580-336-5597 ext 105

Andy Inman - Zone 2 Earth Team Program Manager - andrew.inman@ok.usda.gov, 918-696-7612

Derek Kelso - Zone 4 Earth Team Program Manager - derek.kelso@ok.usda.gov, 580-326-7516 ext 108

For more information on Earth Team - [Visit the National Earth Team Website](http://www.nrcs.usda.gov/earthteam)



In This Issue:

- Programs Summary 2
- Mobile Connections 4
- Natl Hispanic Heritage Month ..5
- 2015 Kids Kows & More 8
- Employee Updates 12
- Choctaw Nation Labor Day .. 18



Oklahoma Programs Round Up

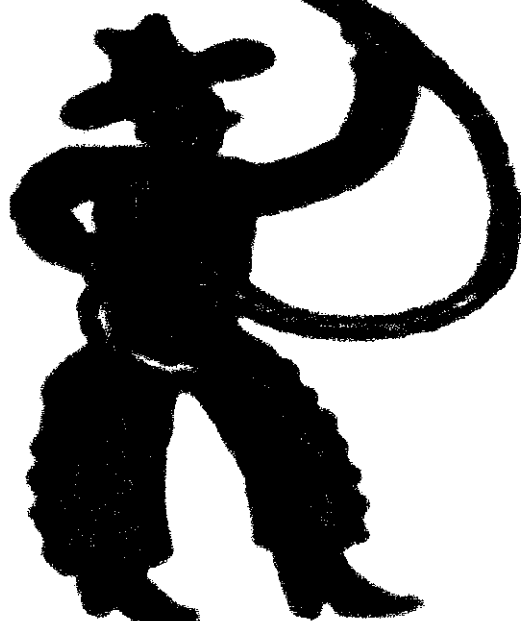

2015 was a busy year for Financial Assistance Programs in Oklahoma. Field Offices throughout the State accepted, processed and evaluated over 9,500 applications for financial assistance in a variety of conservation programs. In the end over 2,000 contracts were developed with agricultural producers to improve conservation on over 1.7 million acres. In addition, the programs will provide over \$33 million of financial assistance to Oklahoma producers.

Conservation Stewardship Program

Field Offices throughout the State received, processed and ranked 2,393 applications for the Conservation Stewardship Program in Oklahoma.

1,252 contracts were developed to obligate over \$16.4 million dollars on over 1.4 million acres. Applications are received and processed under the following Account Type:

Beginning Farmer - Ag Lands	100 Contracts Obligated	\$683,006 Obligations	46,391 Acres Obligated
General - Ag Lands	965 Contracts Obligated	\$14,247,612 Obligations	1,278,951 Acres Obligated
Socially Disadvantaged - Ag Lands	163 Contracts Obligated	\$1,408,116 Obligations	103,615 Acres Obligated
Beginning Farmer - NIPF	2 Contracts Obligated	\$2,000 Obligations	489 Acres Obligated
General - NIPF	17 Contracts Obligated	\$76,784 Obligations	13,017 Acres Obligated
Socially Disadvantaged - NIPF	5 Contracts Obligated	\$8,789 Obligations	1,655 Acres Obligated

Environmental Quality Incentives Program

Field Offices accepted, processed and ranked over 7,000 applications for the Environmental Quality Incentives Program (EQIP) in Oklahoma for fiscal year 2015.

Contracts were developed with 948 agricultural producers throughout the State to implement conservation practices on nearly 300,000 acres. Total obligations for EQIP were just over \$17.5 million.

In addition, Oklahoma participated in the National Water Quality Initiative (NWQI) with 71 applications received and 20 contracts developed. \$725,149 is obligated to NWQI with 8,758 acres.

Oklahoma had a variety of Statewide Initiatives designed to meet the needs of Oklahoma Producers. Some of these Statewide Initiatives included:

Lesser Prairie Chicken	7 Contracts Obligated	\$670,612 Obligations	16,207 Acres Impacted
Oklahoma StrikeForce	52 Contracts Obligated	\$802,803 Obligations	13,623 Acres Impacted
Ark. Catfish Priority	18 Contracts Obligated	\$660,975 Obligations	2,067 Acres Impacted
Illinois River (Eucha/Spavinaw)	4 Contracts Obligated	\$365,580 Obligations	377 Acres Impacted

Hats off to you, Field Service Centers! Thanks for a great 2015!

Oklahoma Priorities:

- ♦ Deliver Farm Bill Programs
- ♦ Initiatives
- ♦ Soil Health
- ♦ Provide TA for Non Cost-Share Conservation Planning & Implementation
- ♦ Watershed Rehab Program
- ♦ Increase Cooperative Conservation
- ♦ Emergency Watershed Program

2016
2015



Mobile Connections

CONSERVATION
CLIENT GATEWAY
CONSERVATION ASSISTANCE JUST A CLICK AWAY

- 1 REQUEST TECHNICAL ASSISTANCE
- 2 APPLY FOR FINANCIAL ASSISTANCE
- 3 REVIEW, SIGN & SUBMIT APPLICATIONS, CONTRACTS & MORE
- 4 TRACK YOUR PAYMENTS

Oklahoma Natural Resources Conservation Service -

Online Access to Conservation for Farmers and Ranchers

Conservation Client Gateway is an NRCS website that provides secure access to conservation plans, practice implementation schedules, financial applications and contracts, documents and payment information.

Instead of driving to your field office multiple times, Conservation Client Gateway enables you to request assistance, sign documents and interact with NRCS field staff online. NRCS staff will still be available in field offices to work with you face-to-face, this online tool just provides another option. Conservation Client Gateway is available 24/7, enabling you to choose the time that works best for you!

For step-by-step instructions on getting started, visit www.nrcs.usda.gov/clientgateway

Looking for News about NRCS in Oklahoma?

Our digital communication channels and platforms put you in touch with the right subscribers at the right time, delivering valuable information and updates on everything from weekly crop reports and legislations to plant pest alerts and export and trade news - keeping farming communities strong.

Subscribe free to Oklahoma NRCS GovDelivery:

<https://public.govdelivery.com/accounts.USDANRCS/subscriber/new>



NATIONAL HISPANIC ★ HERITAGE MONTH ★

September 15 - October 15



Each year, Americans observe National Hispanic Heritage Month from September 15 to October 15, by celebrating the histories, cultures and contributions of American citizens whose ancestors came from Spain, Mexico, the Caribbean and Central and South America.

The observation started in 1968 as Hispanic Heritage Week under President Lyndon Johnson and was expanded by President Ronald Reagan in 1988 to cover a 30-day period starting on September 15 and ending on October 15. It was enacted into law on August 17, 1988, on the approval of Public Law 100-402. The day of September 15 is significant because it is the anniversary of independence for Latin American countries Costa Rica, El Salvador, Guatemala, Honduras and Nicaragua. In addition, Mexico and Chile celebrate their independence days on September 16 and September 18, respectively. Also, Columbus Day or Día de la Raza, which is October 12, falls within this 30 day period.

This year's theme is **'Hispanic Americans: Energizing Our Nation's Diversity'**. Dr. Fred Soto from the U.S. Department of Energy in Washington, DC submitted the winning theme, stating, "Hispanic Americans infuse a dynamic and powerful energy to America's diversity. Their contribution to art, music, religion, and family continues to shape American societal values, language, music, and American culture. The resiliency of Hispanic culture is interwoven in our Nation's fabric through countless contributions in many professions and fields. We hope that the essence of this theme is celebrated not only during Hispanic Heritage Month, but throughout the years to come."

The National Council of Hispanic Employment Program Managers (NCHEPM) is an inter-agency and membership-based organization consisting of an executive board, members, associates and partners from multiple Federal agencies and other organizations from across the United States, advocating for the improvement of Hispanic participation in the Federal Government.

For more information about the Council, please email nationalcouncilhepm@gmail.com

NRCS Oklahoma's Hispanic Special Emphasis Program Manager is Lynnette Dominguez, Resource Engineer in our Pauls Valley Technical Service Center.

Lynnette.Dominguez@ok.usda.gov

NRCS Oklahoma participates at the 2015 Oklahoma Wildlife Expo -

submitted by Gilbert Guerrero, Assistant State Conservationist, Outreach

The 2015 Wildlife Expo was a huge success again and over 50,000 visitors came to the annual expo event in Guthrie. From camping and outdoor skills to shooting sports and fishing, from kayaking to learning about soil erosion and conservation, Expo visitors had an opportunity to get their hands on two days of fun in the outdoors. Home schooled children and students from local schools were able to spend time at the Oklahoma Natural Resources Conservation Service (NRCS) booth while learning about conservation tillage. Those 3 days of hands on events allowed NRCS employees to promote and explain soil health and keeping our waters clean.



Clay Horton, District Conservationist from Ada, getting some help to show how erosion is taking place on a clean till system



Handing out pollinator seed packets to the next generation of conservationists



Former NRCS Oklahoma State Soil Scientist and current Oklahoma Conservation Commission employee, Greg Scott, demonstrating and explaining the rainfall simulator

Grady County Producers Forum -

submitted by Kim Walker, District Conservationist, Chickasha Field Service Center

This year's Producers Forum featured a Soil Health Workshop. This Soil Health Workshop focused on grasslands. Attendees participated in a Rainfall Simulator Demonstration put on by Clay Salisbury, Soil Scientist, Clinton Technical Office. Caleb Stone, Natural Resources Conservation Service (NRCS) Agronomist, presented "Managing Pastureland & Rangeland to Promote Soil Health" power point presentation. Soil Fertility as a Foundation of Soil Health in Bermuda grass Pastures was presented by Professor Jason Warren, Soil & Water Conservation/Management Extension Specialist with Oklahoma State University (OSU). Alex Rocateli, Forage Systems Extension Specialist with OSU also showed a presentation on Forage Production and Soil Health in Grasslands. We also had a Solar Pump Demonstration by Willard Tillman with the Oklahoma Black Historical Research Project (OBHRP) in conjunction with the Oklahoma Tribal Conservation Advisory Council (OTCAC) who also provided lunch. Booth space was also provided for local, state & federal USDA agencies. The workshop was a huge success and provided valuable information to local producers.

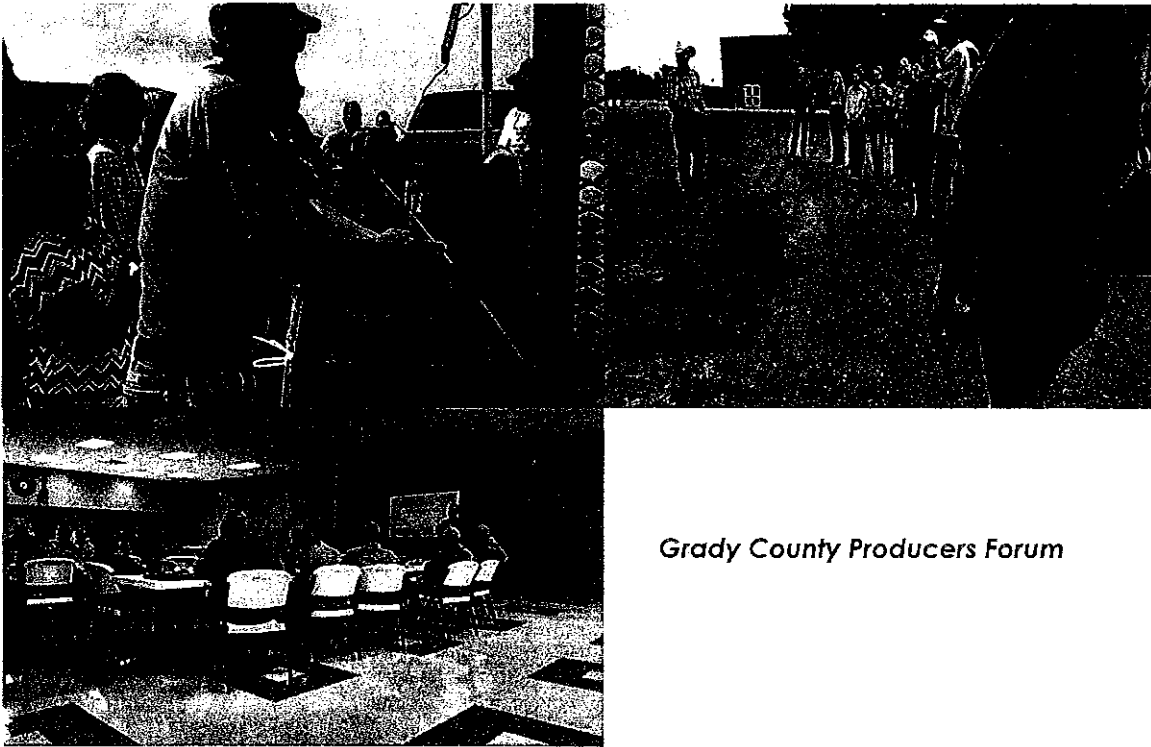

Grady County Producers Forum

Soil Health & Erosion Education Booth - *submitted by Kevin Spears, District Conservationist, Mangum Field Service Center*

The NRCS staff, Mangum Field Service Center, partnered with the Greer County Conservation District in presenting an educational booth at the Greer County Fair held September 9-11. Adults and students were able to see a table-top representation of differing management practices on cropland and pasture as well as an erosion simulator that demonstrated how rivers and streams form and evolve.



2015 Kids Kows and More-

submitted by Michael Roberts, District Conservationist, Fairview Field Service Center

The Major County Conservation District and Fairview Natural Resources Conservation Service (NRCS) assisted OSU Extension with an educational event for area 2nd and 3rd grade elementary students. The 2015 Kids Kows and More Educational day was held in Major County on October 20, 2015. There were 274 participants of whom 240 were students in attendance from Ringwood, Aline-Cleo, Cimarron and Fairview Public Schools. Students learned about the importance of agriculture and how it effects all of us daily. The Major County 2015 edition of Kids Kows and More included sessions on Bees, Corn, Swine, Soil to Spoon and Dairy, with the mobile dairy always being a big hit for the kids! Michael Roberts and Cindy Bierig presented information on Soil Health using demonstrations as well as publications from the National Association of Conservation Districts Soil to Spoon and Dig It series. Each student and teacher was provided a Soil to Spoon activity book as well as a Soil to Spoon bookmark by the Major County Conservation District. This was an exciting day sharing our story of conservation and soil health to a great group of students eager to learn more about agriculture.

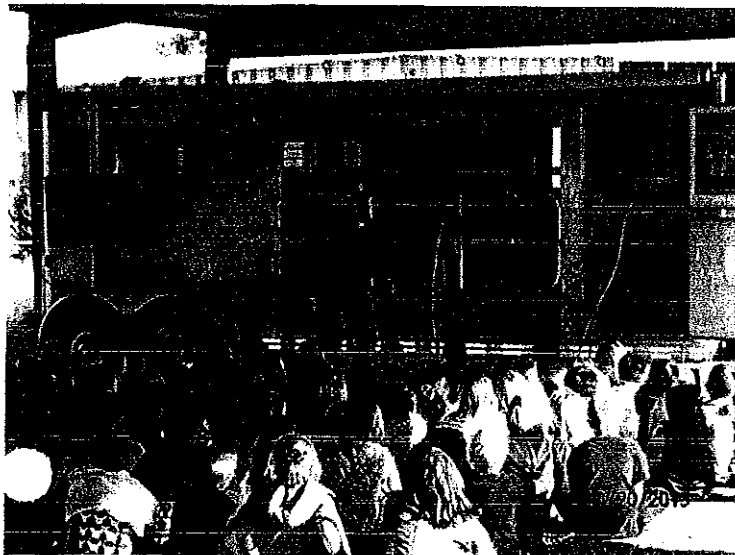

Natural Resource Education in Kay County-

submitted by Susan Henning, District Conservationist, Kay County Conservation District (KCCD)

Between April 15 and May 22, 1800 students either visited the outdoor classroom or programs were taken to the schools for varied natural resource learning experiences. Early elementary level standardized skills this year included learning about soil, so Wiggleworm the Earthworm puppet hit the road to visit schools with a puppet show followed by each student making a dirt baby to take home. Over 300 dirt babies were taken home to grow grass "hair." All Newkirk Elementary classes visited the outdoor classroom. They enjoyed picking and tasting their own strawberry, planting vegetables and butterfly plants in the classroom, and counting the fish in the pond. The school year came to a close with participation by 200 3rd Graders at the Natural Resource Day on May 14. Natural Resource Stations included: Soils with Jeremy Dennis, NRCS Soil Scientist; Fish Biology with Nathan Copeland and Ashley Nealis of the Oklahoma Dept. of Wildlife Conservation; Streambank Erosion featuring the OSU Stream Trailer with Wade Warren, Noble County Conservation District; Wildlife Skins and Skulls with Corbin DeWitt, OSU Extension; Dutch Oven Cooking with Curtis Grace and team from the Heartland of the Prairie Dutch Oven Cookers; Ag in the Classroom with, Cheri Long; Water Quality of Streams with Jeri Fleming, OK Blue Thumb; Powerline Safety with Mark McMacon, Kay Electric Cooperative, and Geology with Susan Henning, KCCD District Manager.

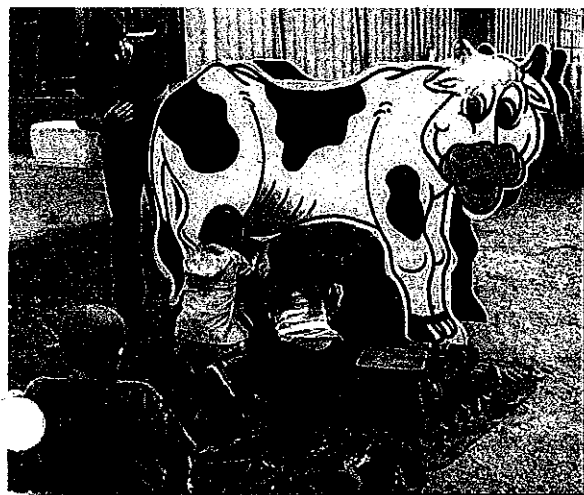

3rd Graders try their hand at milking Bessie the Cow at the Ag in the Classroom station hosted by Cheri Long. They also churned their own butter to eat with pretzel sticks!



Wade Warren, Noble County Conservation District, demonstrates erosion along streams with and without vegetation with the OSU Stream Trailer



Susan Henning, Kay County District Manager, shared her rock collection and explained about sedimentary, igneous, and metamorphic rocks at the Geology Station



Students look on as Jeremy Dennis, NRCS Soils Scientist, explain the characteristics of soil beneficial for plant growth

Lincoln County Land Judging-

submitted by Ed Stinchcomb, District Conservationist, Chandler Field Service Center

On April 8, 2015, the Lincoln County Conservation District sponsored and the Natural Resources Conservation Service (NRCS), Chandler Field Office, set up and conducted the District's annual land judging contest. Youth participants included 36 FFA students and 12 4-H members. The Oklahoma Assembly of God Youth Camp (located south of Chandler) graciously offered their facility and grounds for the contest as the contest promotes practical education to the youth of Lincoln County. On April 1, 2015, the Lincoln County Conservation District also sponsored a Land Judging School in conjunction with the contest which was presented by the OSU Extension Service and NRCS in Lincoln County.

Lincoln County Land Judging

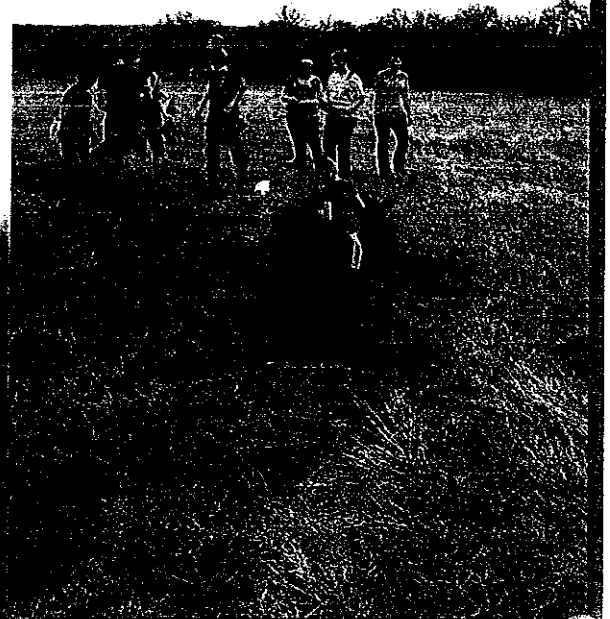

Legislative Field Day-

submitted by Brenda Schultz, Garfield County Conservation District

Turkey Creek in Garfield County was the site of the Legislative Field Day. Garfield County Conservation District and the Enid Natural Resources Conservation Service helped sponsor the event. Oklahoma Conservation Commission shared information on soil health, and water quality measures being applied across the turkey creek site.



Watershed Training Tour-

submitted by State Office Engineering Department

On July 13, 2015, a group of 8 Oklahoma Natural Resources Conservation Service (NRCS) employees, consisting of newly hired staff and summer interns, experienced a rare watershed tour in Dewey County. The training was rare in that the employees got to see a watershed rehabilitation in 3 different phases; planning, construction, and completion, all within a 25 mile stretch along Hwy 47.

The first stop on the tour was at Barnitz Creek Site 11, which is currently under construction for the rehabilitation of the site. The trainees were able to view different types of construction equipment, earthfill placement techniques, foundation drain components, and get an understanding of the various actions that take place during the rehabilitation of an existing watershed project.

The next stop on the tour was Barnitz Creek Site 5, which is the planning/design phase of the rehabilitation process. The instructors discussed the processes of working with landowners to gain easements and the impacts that would occur on their land during construction activities. After seeing the construction on Site 11, the employees were better able to visualize the construction processes, such as principal spillway pipe installation. It was mentioned to the trainees that being able to visualize these processes is very helpful when visiting with a landowner about a potential rehabilitation project. The last stop of the tour was at Barnitz Creek Site 1. The rehabilitation on this site started in 2013 and construction ended August 2014. At this site the instructors covered topics such as vegetation, erosion control measures, and completed structural components of the project, like the concrete principal spillway tower.

Overall, the trainees enjoyed the tour and were able to experience the three phases of watershed rehabilitation all in a single days' time. The instructors on this tour consisted of Paul Clark, Dewey County District Conservationist, Brian Dillard, Project Engineer, Larry Frey, Civil Engineer Technician, Jon Lillie, Construction Inspector, David McKay, Resource Engineer, and Dan Smith, Resource Engineer.



David McKay, NRCS Resource Engineer, providing instruction at Barnitz Creek Site 11

Gary O'Neill, State Conservationist and other attendees view pond build with State Cost Share funding



Oklahoma NRCS Employee Updates:

RETIREMENTS

Leola Burnett, Soil Conservation Technician, Miami Field Office, effective February 2015 after 25 yrs of Federal Service

Ron Goedecke, District Conservationist, Okmulgee Field Office, effective May 2015 after 32 yrs of Federal Service

John Mustain, State Forester, Stillwater State Office, effective September 2015 after 32 yrs of Federal Service

Tom Neumeyer, District Conservationist, Stigler Field Office, effective October 2015 after 41.5 yrs of Federal Service

Mark Conkling, Resource Specialist, Clinton Technical Service Office, effective October 2015 after 37.5 yrs of Federal Service

RESIGNATIONS

Mackenzie Gaines, Soil Conservationist, Enid Field Office, effective August 2015

Barrett Robinson, Soil Conservation Technician, Beaver Field Office, effective August 2015

Matthew Thielke, District Conservationist, Watonga Field Office, effective August 2015

Joshua Moore, Soil Conservation Technician, Clinton Field Office, effective September 2015

Scott Robertson, Soil Conservationist, Cordell Field Office, effective September 2015

Cari Manley, District Conservationist, Beaver Field Office, effective October 2015

TRANSFERS OUT

Malcolm Jones, Soil Conservationist, Wilburton Field Office, was selected for a position with NRCS Kansas effective August 2015

Ryan McCloud, Soil Conservationist, Newkirk field Office, was selected for a position with NRCS Alabama effective November 2015

TRANSFERS IN

Sean Mallory, NRCS Arkansas, was selected for the Agricultural Engineer position, McAlester Technical Service Office, effective August 2015

Daniel Meyer, NRCS Utah, was selected for the District Conservationist position, Pawnee Field Office, effective August 2015

Payton Mumford, NRCS Texas, was selected for the Soil Conservationist position, Duncan Field Office, effective August 2015

REASSIGNMENTS

Liana Wagner, Soil Conservationist (Pathways Intern), was converted to Soil Conservationist, Career-Conditional, Stillwater Field Office, effective May 2015

NEW HIRES

Jim Blakley, was selected for the Soil Conservation Technician, Durant Field Office, effective April 2015

Christopher Clemens, was selected for the Soil Conservation Technician, Cherokee Field Office, effective May 2015

David Hannon, was selected for the Soil Conservation Technician, Hugo Field Office, effective May 2015

Richard "Ryan" Rich, was selected for the Soil Conservation Technician, Stigler Field Office, effective May 2015

Hannah Spiller, was selected for the Agricultural Engineer position, Perry Technical Service Office, effective August 2015

James "Sam" Fox, was selected for the Soil Conservation Technician position, Wewoka Field Office, effective October 2015

Jonathan Mann, was selected for the Soil Conservationist position, Cordell Field Office, effective October 2015

Jason Stoll, was selected for the Soil Conservation Technician position, Clinton Field Office, effective October 2015

Anamari Holcomb, was selected for the Soil Conservation Technician position, Atoka Field Office, effective November 2015

Lisa Montgomery, was selected for the Programs Support Specialist position, Claremore Field Office, effective November 2015

TRANSFERS

Cassandra "Sam" Sites, Budget Office, Stillwater State Office, was selected for the Financial Resources Specialist position, Stillwater State Office, effective May 2015

Joshua Ketch, Soil Conservationist, Poteau Field Office, was selected for the Business Services Specialist position, Stillwater State Office, effective June 2015

Jeremy Hughes, Soil Conservationist, Medford Field Office, was selected for the Soil Conservationist position, Woodward Field Office, effective August 2015

Jared Newton, Soil Conservation Technician, Muskogee Field Office, was selected for the Civil Engineer Technician position, McAlester Technical Service Office, effective August 2015

Scott Pace, District Conservationist, Idabel Field Office, was selected for the District Conservationist position, Hugo Field Office, effective August 2015

Amber Fields, District Conservationist, Boise City Field Office, was selected for the District Conservationist position, Vinita Field Office, effective September 2015

Dino Rodriguez, Soil Conservationist, Boise City Field Office, was selected for the District Conservationist position, Boise City Field Office, effective October 2015

Roderick Dukes, Soil Conservationist, Clinton Field Office, was selected for the District Conservationist position, Okmulgee Field Office, effective October 2015

Eric Shaw, Soil Conservationist, Idabel Field Office, was selected for the District Conservationist position, Idabel Field Office, effective September 2015

Reed Yule, Soil Conservationist, Pawhuska Field Office, was selected for the Soil Conservationist position, Ardmore Field Office, effective August 2015

OTHER

Ann Walker, Group Manager, USDA
USDA Oklahoma Staff, retired, effective
October 2015

New NRCS AFFILIATES

Sarah Foulks, Farm Bill Specialist, Stillwater State Office - Programs, effective August 2015

Auquette Anderson-Osobu, Farm Bill Specialist, Lawton Field Office, effective September 2015

Katie Williams, Farm Bill Specialist, Holdenville Field Office, effective October 2015

NRCS Pathways Interns

Brandy Green, Soil Conservationist (Pathways Intern), Stillwater State Office - Engineering, effective August 2015

Joshua Hall, Soil Conservationist (Pathways Intern), Stillwater State Office - Ecological Sciences, effective August 2015

Trenton Inselman, Soil Conservationist (Pathways Intern), Stillwater State Office - Water Resources, effective August 2015

ACTINGS

Michael Bryan, District Conservationist, Wilburton Field Office, is the acting District Conservationist, Stigler Field Office until further notice

Brandon Burns, District Conservationist, Kingfisher Field Office, is the acting District Conservationist, Watonga Field Office until further notice

PJ Martin, Soil Conservationist, Beaver Field Office, is the acting District Conservationist, Beaver Field Office until further notice

Clay Salisbury, Soil Scientist, Clinton Technical Service Office, is the acting Resource Specialist, Clinton Technical Service Office until further notice

Brent Reavis, Resource Specialist, McAlester Technical Service Office, is the acting Asst State Conservationist, Zone 4, until further notice

USDA & Tribes of Oklahoma hold 4th Annual Tribal Consultation-

submitted by Carol Crouch, State Tribal Liaison

The U.S. Department of Agriculture (USDA) and the 39 Tribes of Oklahoma today conducted the 4th annual Tribal Consultation session between the groups. This government-to-government meeting of the sovereign nations within Oklahoma and the top state-level executives of USDA's agencies allowed the groups to exchange information, collaborate and identify ways USDA can better serve tribal governments and tribal members. The Oklahoma Tribal Conservation Advisory Council (OTCAC) partnered with the Natural Resources Conservation Service (NRCS) to sponsor the Tribal Consultation meeting with the Chickasaw Nation as the host. The meeting was held on August 25, in Sulphur, Oklahoma. During the consultation, leaders from nearly 30 of Oklahoma's 39 Tribes met with leaders from nine USDA Agencies, the Department of Interior, two state agencies, and several universities.

Chickasaw Nation Governor Bill Anoatubby welcomed the attendees. He also described some of the ways USDA has collaborated with the Chickasaw Nation to support the tribe's significant growth throughout the years. "The Chickasaw Nation's partnership with USDA goes back decades, and continues to grow today," said Anoatubby. U.S. Congressman Tom Cole, a Chickasaw, also participated in the Tribal Consultation. Gary O'Neill, NRCS State Conservationist, introduced Tribal leaders and high ranking officials from USDA. Robert Bible, President of the College of the Muscogee Nation, highlighted how the college partnered with USDA to expand their library, purchase kitchen equipment and fitness equipment, and develop a Muscogee Cultural Garden as one such success. Justin Reed, agriculture teacher at Mill Creek High School, shared his story of how he got his start by utilizing loans through the Farm Service Agency (FSA) to start a cattle operation. He said he uses his personal story to teach Mill Creek students the importance of financial literacy and to seek opportunities such as the ones he found through USDA. Lahoma Simmons, Director of the Muskogee Loan Fund, also shared a very personal story. She described how USDA's Self-Help Housing program completely changed her life's trajectory by pulling her out of low-income housing and helping her achieve homeownership. Jack Hicks, Choctaw Nation Agricultural Director, shared how the Choctaw Nation has utilized NRCS Environmental Quality Incentive Program (EQIP) and the Conservation Stewardship Program (CSP) to implement conservation practices to improve and preserve over 44,000 acres of Choctaw Nation agriculture and forest lands. Chief Glenna Wallace, Eastern Shawnee Tribe, shared how her Tribe has utilized the NRCS EQIP to receive funding for a seasonal high tunnel to assist the Tribe in starting a tribal community garden and grow cultural significant plants. According to Dr. Carol Crouch, "USDA agencies and Oklahoma's tribal governments have partnered to create some remarkable successes this past year and having them share their USDA success stories provided an opportunity for other Tribes to realize the resources that USDA agencies have available to Oklahoma Tribes and their tribal members."



Governor Bill Anoatubby & USDA Leaders



Congressman Cole



Justin Reed



Chief Wallace



136 attended the Tribal Consultation meeting

Bartlesville Public Library Display-

submitted by James Dixon, Dewey County District Conservationist

During the month of May 2015, The Caney Valley Conservation District, Nowata County Conservation District and Dewey Natural Resources Conservation Service (NRCS) Field Office displayed a conservation exhibit at the Bartlesville Public Library. This year's exhibit focused on soil health. A time line of the history of conservation in Oklahoma was also part of the theme. The library staff reported that approximately 18,000 visitors came through the front doors where the exhibit could be viewed.

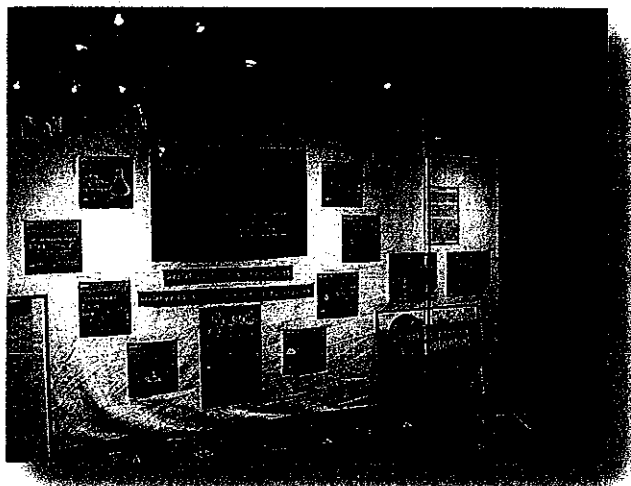

Dewey Co 21st Annual Natural Resource Day-

submitted by James Dixon, Dewey County District Conservationist

The Caney Valley Conservation District in cooperation with the Dewey NRCS Field Office conducted the 21st Annual Natural Resource Days on May 6th and 7th. This event was for all 4th grade students in Washington County and 550 were in attendance. Students learned about wildlife, recycling, soil conservation/health, forestry, and water conservation. Special thanks goes out to other agencies that provided educational, including: Army Corps of Engineers, Oklahoma Department of Agriculture – Wildlife Services and Forestry Department, Oklahoma Conservation Commission-Blue Thumb Program, Washington County OSU Extension Service, and the Oklahoma Department of Wildlife Conservation. Thirteen Earth team Volunteers were also utilized as group guides and for meal preparation to feed the presenters.



James Dixon, Dewey Co District Conservationist, utilized a rainfall simulator to explain the importance of crop residue and cover crops in reducing soil erosion and improving water quality

Noble County - Perry Field Service Center-
submitted by Melissa Thompson, Noble County Soil Conservationist



On June 19, 2015, the Natural Resources Conservation Service (NRCS) Perry Field Service Center worked with the Otoe-Missouria tribe to put on a Intertribal Youth Expo it took place at Red Rock, OK. A variety of presenters were available. The NRCS office presented Native grass and trees of Oklahoma. Rusty Peterson District Conservationist, Melissa Thompson Soil Conservationist, and Annette Sparks Student Intern had help from Chad Webb with OSU extension. There were 112 kids that we presented information to.

July 10, 2015 the (NRCS) Perry Field Service worked with the Otoe-Missouria tribe to present Skin and Skull to 45 kids. Melissa Thompson Soil Conservationist, Dennis Brorsen Soil Conservation Technician, and Annette Sparks, summer student intern.



September 1, 2015 the Perry Field Office had a Soil Health Workshop out in the field. We had a soil health demonstration, talked through soil health cards, also discussed the concerns for conservation work needed on the land. This meeting served as a Local Program Development and Local Led for Noble County Conservation District and Natural Resource Conservation Service. There were 11 people in attendance. This was a cooperative effort with NRCS, Noble County Conservation District, OSU Extension.



Payne County Cattle Producers Association -
submitted by Liana Jones, Payne County Soil Conservationist

The Payne County Cattle Producers Association banquet was held at the Payne County Expo Center on Oct. 22, 2015. The annual event is conducted to recognize the counties cattlemen, their herds and accomplishments. Michael Kelsey, Executive Vice-President for the Oklahoma Cattlemen's Association, delivered an update to the members. Scholarships and awards were also presented and a hall of fame members, James and Debbie Harrison, were inducted.

The United States Department of Agriculture (USDA)-Natural Resources Conservation Service (NRCS) Stillwater field office was able to participate as a vendor and had a booth to showcase climate hubs. The display, along with program and conservation material, attracted many participants. The booth focused on the Southern Plains Hub and the grazingland research being conducted in El Reno. According to the USDA, livestock in a changing climate can be affected in a variety of ways ranging from quality of pastures, reproduction, growth and even disease. There were many other vendors present which include Farm Credit of East Central Oklahoma, Payne County Bank, Stillwater Milling Company, and Livingston equipment, to name a few. There were approximately 182 members present for the banquet.

"We really enjoy these type events where we can promote conservation and interact with our county producers," Matthew Elliott, Payne County District Conservationist said.

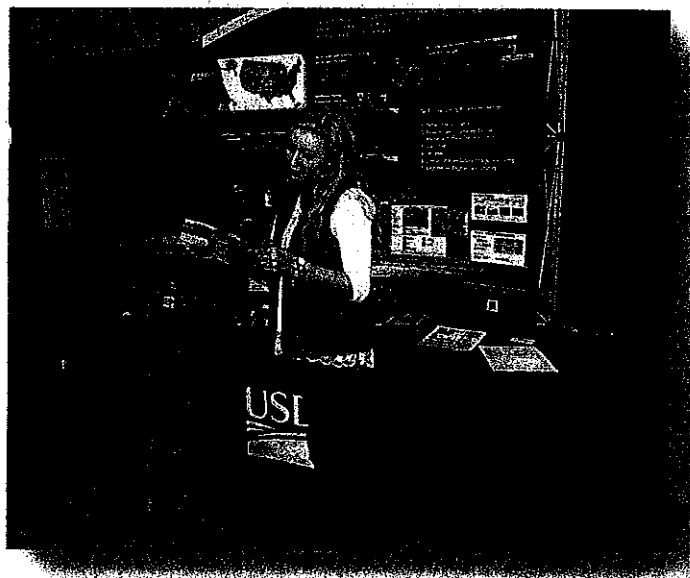

Payne County soil conservationist, Liana Jones, along with district conservationist, Matthew Elliott alongside the climate hub booth at the Payne County Cattle Producers Association banquet



Choctaw Nation Labor Day Festival-

submitted by Donna Neumeyer, Leflore County District Conservationist

The Choctaw Nation Labor Day Festival invites all visitors to enjoy tribal heritage activities, an intertribal powwow, Choctaw culture exhibitions, stickball games, arts and crafts, free concerts and informational booths. The 2015 annual festival was held on their traditional grounds, in Tuskahoma, Oklahoma hosting over 90,000 visitors. The Natural Resources Conservation Service (NRCS) partnered with the Choctaw Nation to have two USDA informational booths and NRCS conducted soil health demonstrations during the festival. USDA agencies partners with NRCS; NRCS, Farm Service Agency (FSA), Rural Development (RD), Risk Management Agency (RMA) and the National Agricultural Statistics Service (NASS).

Festival attendees received valuable information regarding: the importance of soil health; best management practices for pasture and rangeland, USDA Farm Bill 2014 updates and information on the USDA StrikeForce Initiative; which includes all the counties within the Choctaw Nation tribal boundaries. USDA employees that assisted with the USDA booths were: Dr. Carol Crouch, Dereck Kelso, Tom Neumeyer, Donna Neumeyer, Jimmy Ward, Linda Tims, Eric Shaw, Tom James, Ryan Rich, Linda Boatright, Jo Anna Morgan and LeahAnn Lankford.

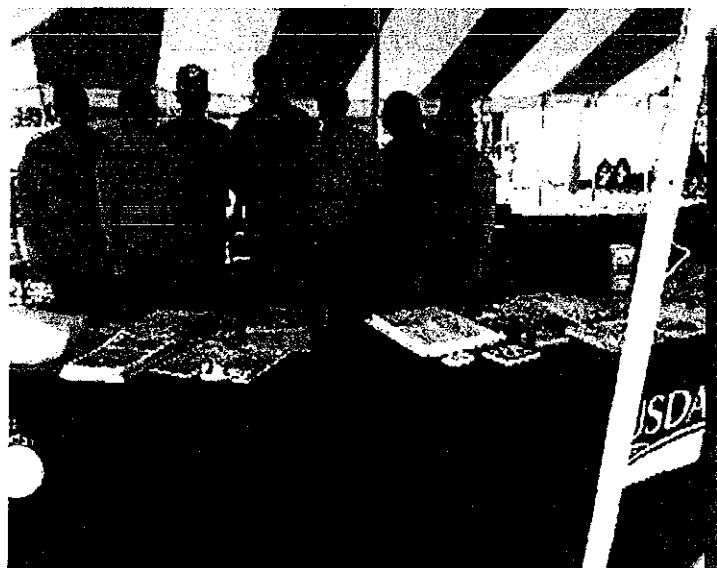

USDA employees from NRCS, RD and FSA assisted at the USDA informational



Youth, tribal members and Elders visit the USDA booths



Soil Health Demonstration

Environmental Education Day -

submitted by Cambra Fields, Craig County District Conservationist

Craig County Conservation District employees and board members held their Annual Environmental Education Day on September 29, 2015. The educational day was for 5th grade children within Craig County. There were approximately 250 kids that were in attendance. The local NRCS office, along with Julie Lamb, Steve Clark (Plant Booth), Jake Boyett (Soil Booth) and Merica Xiong (Water Quality Booth) assisted the District. The booths that were present were Oklahoma Department of Wildlife, Department of Forestry, DEQ, Oklahoma Conversation Commission, "Grown for you" Noble Foundation/Oklahoma Farm Bureau and Bernice Nature Center.



Craig County Environmental Education Day

2015 Feds Feed Families-

The 2015 Feds Feed Families campaign began July 15, 2015 and ran through October 2, 2015. Launched in 2009 as part of President Obama's *United we Serve* campaign, Feds Feed Families was designed to help food banks and pantries stay stocked during summer months when they traditionally see a decrease in donations and an increase in need.

This year Oklahoma USDA-Natural Resources Conservation Service (NRCS), Farm Service Agency (FSA) and Rural Development (RD) chose The Wings of Hope to receive our donations. Wings of Hope Family Crisis Services, located in Stillwater, provides services to individuals and families experiencing domestic violence, sexual assault, stalking and child abuse or neglect.

As part of the fundraiser, the USDA club, Stillwater State Office, hosted a Rainfall Simulator Cookout. Steve Alspach, State Soil Scientist, and Jeremy Dennis, Soil Scientist, generously donated their time and expertise and conducted a rainfall simulator demonstration for the State Office USDA employees while the USDA club hosted a hamburger cookout. Employees were asked to bring monetary donations or nonperishable foods for donation to the Feds Feed Families campaign.

The Wings of Hope received a total of 230lbs of food from the NRCS, FSA and RD at the conclusion of the Feds Feed Families campaign.

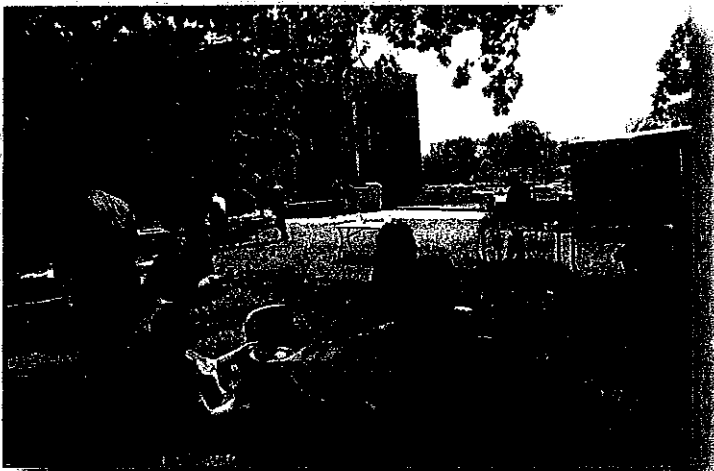

*Stillwater State Office
Feds Feed Families
Campaign*