

## MINUTES

### CALL TO ORDER

The Oklahoma Conservation Commission met on Monday, May 4, 2015, at the Agriculture Building Board Room located at 2800 N. Lincoln in Oklahoma City, Oklahoma. The meeting was called to order at 9:31 a.m. by Chairman Karl Jett. He stated this was a Regular Meeting scheduled in accordance with the Open Meeting Law, Title 25, Oklahoma Statutes, Sections 301 and following as amended. The agenda for this meeting was posted on April 30, 2015, at the front entrance of the building.

### ROLL CALL

Kim Tweed, Executive Secretary, took roll call and the following members were in attendance:

Karl Jett, Chair, Area 1 Member  
Mike Rooker, Vice Chair, Area 2 Member  
Scotty Herriman, Secretary, Area 3 Member  
Deanna LeGrand, Area 4 Member

Members Absent:

Jim Grego, Area 5 Member

Others in attendance were:

Trey Lam, Executive Director  
Lisa Knauf Owen, Assistant Director  
Shanon Phillips, Water Quality Program Director  
Mike Sharp, Office of Geographic Information and Technical Services Director  
Robert Toole, Abandoned Mine Land Program Director  
Tammy Sawatzky, Conservation Programs Director  
Janet Stewart, General Counsel  
Robert Hathorne, Public Information Officer  
Blayne Arthur, Oklahoma Department of Agriculture, Food and Forestry Deputy  
Commissioner  
Gary O'Neill, Natural Resources Conservation Service State Conservationist  
Steve House, Oklahoma Association of Conservation Districts President  
Kim Tweed, Executive Secretary

### PLEDGE OF ALLEGIANCE

Mr. Rooker led the group in the Pledge of Allegiance.

### MINUTES OF PREVIOUS REGULAR MEETING

A motion was made by Mr. Herriman and seconded by Ms. LeGrand to approve the minutes of the April 6, 2015 Commission meeting as written. Those voting aye were: Jett, Rooker, Herriman, and LeGrand. Nay votes: none. Motion carried.

## **CLAIMS/FINANCIAL STATEMENT**

Lisa Knauf Owen, Assistant Director, presented the claims and financial statement as listed in Exhibit #1. Mr. Herriman questioned if the Commission would continue seeing claims from Valliant Conservation District and Ms. Owen stated that yes, claims will continue until a consolidation is in place. He then questioned the large claims to Beaver County and Pawnee County as listed on Page 9 of 11. Ms. Owen stated that is pass through money from the U.S. Fish and Wildlife Service. A motion was made by Ms. LeGrand and seconded by Mr. Rooker to approve the claims and financial statement. Those voting aye were: Jett, Rooker, Herriman, and LeGrand. Nay votes: none. Motion carried.

## **PRESENTATION OF AGREEMENTS**

Ms. Owen presented the new agreement for approval as listed in Exhibit #2 and recommended approval. A motion was made by Mr. Herriman and seconded by Mr. Rooker to approve the new agreement as listed. Those voting aye were: Jett, Rooker, Herriman, and LeGrand. Nay votes: none. Motion carried.

## **OUT OF STATE TRAVEL REQUESTS**

Trey Lam, Executive Director, presented the travel request for approval as listed in Exhibit #3. Mike Sharp, Office of Geographic Information and Technical Services, stated that he will be requesting approval for that same meeting at the June Commission meeting. Ms. Owen stated that this request could be taken up in new business as it was not known about prior to the posting of the agenda.. A motion was made by Mr. Herriman and seconded by Ms. LeGrand to approve the request as listed in Exhibit #3. Those voting aye were: Jett, Rooker, Herriman, and LeGrand. Nay votes: none. Motion carried.

## **RECOMMENDATIONS FOR APPOINTMENT**

Kim Tweed, Executive Secretary, presented the recommendations for appointment of conservation district directors as listed in Exhibit #4. A motion was made by Mr. Rooker and seconded by Ms. LeGrand to approve district director appointments as listed. Those voting aye were: Jett, Rooker, Herriman, and LeGrand. Nay votes: none. Motion carried.

## **DISTRICT DIRECTOR ELECTIONS FOR POSITION #2**

Ms. Tweed stated that to meet requirements for Conservation District Director Elections for Position #2, staff is requesting that the Executive Director be authorized to:

- a. certify eligibility of candidates Filing a Notification and Declaration of Candidacy for District Director, Position #2 during the filing period from May 1-14, 2015; and
- b. approve polling places in those conservation districts that will be holding elections for District Director, Position #2 on Tuesday, June 2, 2015.

A motion was made by Mr. Herriman and seconded by Ms. LeGrand to approve the authorization as presented. Those voting aye were: Jett, Rooker, Herriman, and LeGrand. Nay votes: none. Motion carried.

## **NACD SOUTH CENTRAL MEETING**

Mr. Lam stated that the National Association of Conservation Districts South Central Region Meeting will be held on August 9-11, 2015 at the Hard Rock Hotel and Casino in Catoosa,

Oklahoma. He stated that the Oklahoma Association of Conservation Districts is the lead sponsor of the meeting and he is requesting that the Commission be a cosponsor to assist with the program and tour. A motion was made by Mr. Rooker and seconded by Ms. LeGrand to approve co-sponsorship of the meeting. Those voting aye were: Jett, Rooker, Herriman, and LeGrand. Nay votes: none. Motion carried.

## **PUBLIC COMMENTS**

None.

## **NEW BUSINESS (OUT OF STATE TRAVEL REQUEST)**

Mr. Sharp requested approval of attendance at the CAD200: AutoCAD Map for 3D Permitting and Reclamation Training, June 22-26, 2015, Pittsburg, Pennsylvania. A motion was made by Mr. Herriman and seconded by Ms. LeGrand to approve the travel as presented. Those voting aye were: Jett, Rooker, Herriman, and LeGrand. Nay votes: none. Motion carried.

## **CONSERVATION PARTNERSHIP REPORTS**

*Oklahoma Department of Agriculture, Food and Forestry:* Blayne Arthur, Deputy Commissioner, reported on the Right To Farm bill that will be sent to the vote of the people in 2016. The ag groups are supportive of this measure. She stated that this bill will keep organizations such as PETA from keeping ag producers from doing their job. She also reported on House Bill 2208 which deals with licensing for building poultry houses.

Ms. Arthur stated that this will be a tough budget year for natural resources agencies.

*USDA-Natural Resources Conservation Service:* Gary O'Neill, State Conservationist, provided a copy of the quarterly written report. He stated that new rules are out for the easement programs and the comment period runs through May 28.

Mr. O'Neill reported that the Regional Conservation Partnership Program new sign up was announced today with a July deadline.

Mr. O'Neill stated that the State Technical Committee will be meeting in Oklahoma City on May 21 and will discuss the Environmental Quality Incentive Program. Mr. O'Neill stated that Oklahoma may receive additional funding in the EQIP related to the drought for areas designated as D3 and D4.

Mr. O'Neill updated the Commission on Oklahoma's designation as a StrikeForce state. This is an administration initiative that will focus efforts in counties with historically high poverty levels. The sign up for this program ends June 19.

*Oklahoma Association of Conservation Districts:* Steve House, President, stated that the Black Sunday event held in April was a huge success. He thanked those who participated and assisted with the event.

Mr. House has met with the Creek Nation to discuss funding for the Association's soil health initiative and to invite them to participate in the NACD South Central Region Meeting.

Mr. House stated that the National Land and Range Judging Contest begins this week with 34 states, including over 900 students, participating. He will be participating in the Blaine County Ag Safety Day for ninth and tenth grade students.

Mr. House stated that the Association's CIG grant is now in Phase 2.

### **OKLAHOMA CONSERVATION COMMISSION MEMBERS**

Ms. LeGrand reported on attending a pollinators meeting hosted by the National Park Service and that it was well attended.

Mr. Jett attended the Black Sunday event in April and commended Commission staff for a job well done. He said the event exceeded expectations. He also attended the 44<sup>th</sup> Annual Economic Development for NW Oklahoma event and had good conversations with Senator Marlatt and Representative Murdock at the event.

### **OKLAHOMA CONSERVATION COMMISSION STAFF**

*Executive Director:* Mr. Lam stated that with the rains in western Oklahoma, the Upper Washita Conservation District submitted pictures of the water in the rivers and watersheds and the Commission sent out a press release.

Mr. Lam stated that during their meetings in Washington, D.C. in March he met a new staff member with Senator Inhofe's office. The staffer requested a tour of flood control structures and water quality and the tour was held recently.

Mr. Lam also reiterated the success of the Black Sunday event. He reported on attending an event in Chickasha for the OSU water reuse groundbreaking ceremony.

Mr. Lam stated that staff continues work with the Valliant and Little River Conservation Districts regarding consolidation and they will be attending their board meetings this month.

Mr. Lam reported that water quality tours are being scheduled during the month of June from Spiro to Tulsa and Oklahoma City to Medicine Park. Invitees will include Secretary of Agriculture Reese, Secretary of Energy and Environment Teague, and members of the legislature. These events will be more family-outings.

Mr. Lam also attended the Wagoner County Stewardship Breakfast.

*Water Quality Program:* Shanon Phillips, Director, stated a written report is in the packet. Conservation education and the Blue Thumb program had a really busy month. The Blue Thumb program now has a stream trailer and it has already been showcased at five events.

Ms. Phillips attended a meeting regarding the RCPP and stated that the new Request For Proposals came out today. She will be working with the City of Altus to address invasive species in the Altus Lugert watershed and will be partnering with the state of Texas on this program.

Ms. Phillips stated that she and NRCS employees Steve Glasgow and Dick Zetterburg met

with officials from the state of Kansas regarding the Grand Lake RCPP. Meetings will be held in June with three conservation districts boards to recommend Watered Advisory Group members. A signup will be held in the fall. She stated that the Elk City RCPP will have a signup later in the summer.

Ms. Phillips stated that a new monitoring site is being added and that the Grand River Dam Authority will be doing sample analysis with Ashley Rhea heading up the program.

*Office of Geographic Information and Technical Services:* Mike Sharp, Director, stated a written report is in the packet and he yielded for questions.

*Abandoned Mine Land Reclamation Program:* Robert Toole, Director, stated a written report was in the packet. He stated that four projects are pending vegetation due to rain. Mr. Toole stated that biological surveys are required by U.S. Fish and Wildlife Service (USFWS) on six projects to determine the presence or absence of the American Burying Beetle. Each survey costs between \$3000 and \$5000 each. He stated that the U.S. Fish and Wildlife Service had listed the Northern Long-eared bat as threatened on the endangered species list and the listing will impact AML projects in Oklahoma.

*Conservation Programs:* Tammy Sawatzky, Director, stated a written report is in the packet and she yielded for questions.

*Assistant Director:* Ms. Owen stated a written report is in the packet. She stated that this week is designated Public Service Appreciation Week and several activities have been planned for the staff by the Awards and Recognition Committee. One was the coffee and donuts provided this morning. An ice cream social is planned for Wednesday and staff will be attending the Land Judging Contest on Thursday. Ms. Owen stated that the quarterly staff meeting will be held on May 27 at the Oklahoma City RiverSports area and invited members to attend. She expressed appreciation to Commission and district staffs.

Ms. Owen reported that the Commission has developed a notebook for new directors with information ranging from the purpose of the Commission to director responsibilities. This book will be provided to all new directors. Mr. Lam has also sent out a Conservation District Director Position Description which will be signed by all directors at the beginning of their terms. This description outlines the duties and responsibilities of a district director.

Ms. Owen stated that the claims register at the June Commission meeting will include two very large payments to the Office of Emergency Management for repayment to FEMA for the Sugar Creek project.

Ms. Owen reported on meeting with Gary O'Neill and Jamey Wood, NRCS, to discuss the continuation of the Contributions Agreement and she stated it will continue within the same dollar range.

Ms. Owen also stated that work continues on consolidation efforts with the Valliant and Little River Conservation Districts. Staff will be attending their board meetings on May 13.

Ms. Owen stated that Steve Coffman, Financial Management and Human Resources Director, is working with Risk Management on district general liability insurance and directors errors and omissions.

**NEXT MEETING**

The next regular meeting of the Oklahoma Conservation Commission will be held on Monday, June 1 2015, in the Agriculture Building Board Room, 2800 N. Lincoln Boulevard, Oklahoma City, Oklahoma beginning at 9:30 a.m.

Prior to adjournment, Mr. Lam stated that the Governor has appointed Bill Clark from Pontotoc County Conservation District to serve as Area 5 member beginning July 1.

**ADJOURNMENT**

There being no further business a motion was made by Ms. LeGrand and seconded by Mr. Rooker to adjourn. Those voting aye were: Jett, Rooker, Herriman, and LeGrand. Nay votes: none. Motion carried. The meeting adjourned at 10:45 a.m.

---

Approved by the Oklahoma Conservation Commission on June 1, 2015.

Chair



**AGENDA**  
**OKLAHOMA CONSERVATION COMMISSION**  
**Agriculture Building Board Room - 2800 N. Lincoln - Oklahoma City, Oklahoma**  
**Monday, May 4, 2015 - 9:30 a.m.**

1. Call to Order.
2. Roll call.
3. Pledge of Allegiance.
4. Discussion and possible approval of the April 6, 2015 regular meeting minutes.
5. Discussion and possible approval of Claims and Financial Statement (Exhibit #1).
6. Discussion and possible approval of the new agreement with Office of Management and Enterprise Services, Real Estate and Leasing Services for the FY16 Occupancy Agreement (Agriculture Building) (Exhibit #2).
7. Discussion and possible approval of attendance at the CAD200: AutoCAD Map for 3D Permitting and Reclamation Training, June 22-26, 2015, Pittsburg, Pennsylvania (Exhibit #3)
8. Discussion and possible approval of Recommendations for Appointment of Conservation District Director (Exhibit #4).
9. To meet requirements for Conservation District Director Elections for Position #2, discussion and possible action to authorize the Executive Director to:
  - a. certify eligibility of candidates Filing a Notification and Declaration of Candidacy for District Director, Position #2 during the filing period from May 1-14, 2015; and
  - b. approve polling places in those conservation districts that will be holding elections for District Director, Position #2 on Tuesday, June 2, 2015.
10. Discussion and possible approval to cosponsor the National Association of Conservation Districts South Central Region Meeting, August 9-11, 2015, Hard Rock Hotel and Casino, Catoosa, Oklahoma.
11. Public Comments.
12. New Business.
13. Break (at option of the Chair)
14. Partnership Reports:
  - a. Oklahoma Department of Agriculture, Food and Forestry
  - b. USDA-Natural Resources Conservation Service
  - c. Oklahoma Association of Conservation Districts

15. Status Reports:
  - a. Oklahoma Conservation Commission Members
  - b. Oklahoma Conservation Commission Staff
    1. Trey Lam, Executive Director
    2. Shanon Phillips, Water Quality Director
    3. Mike Sharp, Office of Geographic Information and Technical Services Director
    4. Robert Toole, Abandoned Mine Land Program Director
    5. Tammy Sawatzky, Conservation Programs Director
    6. Lisa Knauf Owen, Assistant Director
16. Next Meeting: Monday, June 1, 2015, Agriculture Building Board Room, 2800 N. Lincoln Boulevard, Oklahoma City, Oklahoma at 9:30 a.m.
17. Adjournment.



**OKLAHOMA CONSERVATION COMMISSION  
CLAIMS REGISTER BY PROGRAM  
FOR THE PERIOD OF MARCH 24, 2015 THRU APRIL 20, 2015**

Voucher	Fund Class	Department	Date	Amount	Account	Payee
<b>Employee Withholdings / Retirement / Insurance</b>						
46437	70000	3000002	3/24/2015	\$12,562.77	513250	OKLAHOMA PUBLIC EMPLOYEES RETIREMENT SYS
46437	40000	3000002	3/24/2015	\$55,902.49	513250	OKLAHOMA PUBLIC EMPLOYEES RETIREMENT SYS
46451	70000	3000002	3/26/2015	\$4,545.48	512120	AMERICAN FAMILY LIFE ASSURANCE CO
46498	70000	3000002	4/6/2015	\$184.00	562150	WAGeworks INC
46530	40000	3000002	4/9/2015	\$128,788.28	512110	STATE & EDUC EMPL GRP INS BD
46586	70000	3000002	4/16/2015	\$12,267.43	513250	OKLAHOMA PUBLIC EMPLOYEES RETIREMENT SYS
46586	40000	3000002	4/16/2015	\$54,364.61	513250	OKLAHOMA PUBLIC EMPLOYEES RETIREMENT SYS
46622	70000	3000002	4/20/2015	<u>\$1,586.43</u>	562150	WAGeworks INC

**\$270,201.49 Employee Withholdings / Retirement / Insurance**

**Administration**

46410	19501	1000001	3/24/2015	\$965.77	531130	OFFICE OF MANAGEMENT & ENTERPRISE SVCS
46411	19501	1000001	3/24/2015	\$198.48	519130	OFFICE OF MANAGEMENT & ENTERPRISE SVCS
46425	19501	1000001	3/24/2015	\$185,169.96	548110	CAPITOL IMPROVEMENT AUTHORITY
46452	19501	1000001	3/31/2015	\$150.00	515560	OFFICE OF MANAGEMENT & ENTERPRISE SVCS
46453	19501	1000001	3/27/2015	\$42.55	521110	LAM III JESS W
46453	19501	1000001	3/27/2015	\$15.18	521210	LAM III JESS W
46453	19501	1000001	3/27/2015	\$177.50	521230	LAM III JESS W
46453	19501	1000001	3/27/2015	\$22.00	521240	LAM III JESS W
46453	19501	1000001	3/27/2015	\$30.06	521250	LAM III JESS W
46457	19501	1000001	3/27/2015	\$68.33	521140	COFFMAN STEVEN E
46509	19501	1000001	4/7/2015	\$418.85	522130	AUTHORITY ORDER-PCARD
46509	19501	1000001	4/7/2015	\$314.99	531150	AUTHORITY ORDER-PCARD
46509	19501	1000001	4/7/2015	\$182.50	531250	AUTHORITY ORDER-PCARD
46509	19501	1000001	4/7/2015	\$437.50	532130	AUTHORITY ORDER-PCARD
46509	19501	1000001	4/7/2015	\$136.16	533210	AUTHORITY ORDER-PCARD
46509	19501	1000001	4/7/2015	\$14.49	535210	AUTHORITY ORDER-PCARD
46509	19501	1000001	4/7/2015	\$34.75	536110	AUTHORITY ORDER-PCARD
46509	19501	1000001	4/7/2015	\$459.60	536140	AUTHORITY ORDER-PCARD
46509	19501	1000005	4/7/2015	\$54.72	536130	AUTHORITY ORDER-PCARD
46516	19501	1000001	4/8/2015	\$648.05	521310	DEANNA LEGRAND
46517	19501	1000001	4/8/2015	\$985.49	521310	KARL JETT
46518	19501	1000001	4/8/2015	\$159.55	521310	MIKE ROOKER
46519	19501	1000001	4/8/2015	\$202.40	521310	SCOTTY HERRIMAN
46520	19501	1000001	4/8/2015	\$175.95	521310	JAMES GERARD GREGO
46529	19501	1000001	4/8/2015	\$171.85	522110	OKLAHOMA TURNPIKE AUTHORITY
46531	19501	1000001	4/13/2015	\$185.64	519130	OFFICE OF MANAGEMENT & ENTERPRISE SVCS
46534	19501	1000001	4/10/2015	\$750.00	522150	OKLAHOMA STATE UNIVERSITY
46552	19501	1000001	4/15/2015	\$68.16	515560	OFFICE OF MANAGEMENT & ENTERPRISE SVCS
46564	19501	1000001	4/14/2015	<u>\$106.25</u>	534290	COMDATA

**\$192,346.73 Administration**

**Watershed Operation & Maintenance**

46430	40000	2000001	3/24/2015	\$257.90	531360	CENTERPOINT ENERGY
46454	19501	2000001	3/27/2015	\$57.50	521120	BONEY DENNIS L
46455	19501	2000001	3/27/2015	\$57.50	521120	PELLEY JOHNNY H
46476	40000	2000001	4/2/2015	\$46.35	531370	PAULS VALLEY MUNICIPAL AUTHORI
46477	40000	2000001	4/2/2015	\$59.02	531360	OKLAHOMA NATURAL GAS COMPANY
46509	40000	2000001	4/7/2015	\$116.00	522130	AUTHORITY ORDER-PCARD

**OKLAHOMA CONSERVATION COMMISSION  
CLAIMS REGISTER BY PROGRAM  
FOR THE PERIOD OF MARCH 24, 2015 THRU APRIL 20, 2015**

Voucher	Fund Class	Department	Date	Amount	Account	Payee
46509	40000	2000001	4/7/2015	\$72.07	536130	AUTHORITY ORDER-PCARD
46509	40000	2000001	4/7/2015	\$85.00	536140	AUTHORITY ORDER-PCARD
46563	40000	2000001	4/14/2015	\$43.01	531370	AMERICAN ELECTRIC POWER
46564	40000	2000001	4/14/2015	\$3,065.25	534290	COMDATA
46564	40000	2000001	4/14/2015	\$153.66	537290	COMDATA
46578	40000	2000001	4/15/2015	\$2,716.65	555170	96 HUGHES COUNTY CONSERVATION DIST
46580	40000	2000001	4/15/2015	\$52.42	531370	AMERICAN ELECTRIC POWER
46584	40000	2000001	4/16/2015	\$112.41	531370	OG&E
46594	40000	2000001	4/17/2015	\$687.60	555170	96 CUSTER COUNTY CONSERVATION DISTRICT
46595	40000	2000001	4/17/2015	\$78.47	555170	96 GRADY COUNTY CONSERVATION DIST
46596	40000	2000001	4/17/2015	\$651.73	555170	96 NORTH CADDO CONSERVATION DISTRICT
46597	40000	2000001	4/17/2015	<u>\$2,396.50</u>	555170	96 NORTH FORK OF RED RIVER CONSERVATION

**\$10,709.04 Watershed Operation & Maintenance**

**Watershed Rehabilitation**

46465	40000	2000003	3/27/2015	\$95,000.00	515240	USDA-NRCS
-------	-------	---------	-----------	-------------	--------	-----------

**Field Services**

46362	19501	3000001	3/24/2015	-\$1.00	555170	5 GREER COUNTY CONSERVATION DIST
46426	19501	3000001	3/24/2015	\$90.00	555170	83 MUSKOGEE COUNTY CONSERVATION DISTRICT
46426	19501	3000001	3/24/2015	\$147.04	555170	72 MUSKOGEE COUNTY CONSERVATION DISTRICT
46426	19501	3000001	3/24/2015	\$226.36	555170	69 MUSKOGEE COUNTY CONSERVATION DISTRICT
46426	19501	3000001	3/24/2015	\$250.00	555170	92 MUSKOGEE COUNTY CONSERVATION DISTRICT
46426	19501	3000001	3/24/2015	\$1,956.36	555170	9 MUSKOGEE COUNTY CONSERVATION DISTRICT
46426	19501	3000001	3/24/2015	\$2,098.53	555170	1 MUSKOGEE COUNTY CONSERVATION DISTRICT
46427	19501	3000001	3/24/2015	\$2,145.76	555170	7 CRAIG COUNTY CONSERVATION DISTRICT
46427	19501	3000001	3/24/2015	\$2,816.79	555170	5 CRAIG COUNTY CONSERVATION DISTRICT
46432	19501	3000001	3/24/2015	\$100.85	555170	69 TULSA COUNTY CONSERVATION DISTRICT
46432	19501	3000001	3/24/2015	\$123.86	555170	72 TULSA COUNTY CONSERVATION DISTRICT
46432	19501	3000001	3/24/2015	\$139.83	555170	86 TULSA COUNTY CONSERVATION DISTRICT
46432	19501	3000001	3/24/2015	\$186.12	555170	74 TULSA COUNTY CONSERVATION DISTRICT
46443	19501	3000001	3/26/2015	\$109.33	555170	71 HARMON COUNTY CONSERVATION DISTRICT
46443	19501	3000001	3/26/2015	\$245.63	555170	20 HARMON COUNTY CONSERVATION DISTRICT
46443	19501	3000001	3/26/2015	\$2,168.24	555170	1 HARMON COUNTY CONSERVATION DISTRICT
46443	19501	3000001	3/26/2015	\$2,412.06	555170	5 HARMON COUNTY CONSERVATION DISTRICT
46444	19501	3000001	3/26/2015	\$98.00	555170	MCINTOSH COUNTY CONSERVATION DISTRICT
46444	19501	3000001	3/26/2015	\$139.83	555170	86 MCINTOSH COUNTY CONSERVATION DISTRICT
46444	19501	3000001	3/26/2015	\$1,970.21	555170	2 MCINTOSH COUNTY CONSERVATION DISTRICT
46466	19501	3000001	3/30/2015	\$43.59	555170	71 CHEROKEE COUNTY CONSERVATION DISTRICT
46466	19501	3000001	3/30/2015	\$139.83	555170	86 CHEROKEE COUNTY CONSERVATION DISTRICT
46466	19501	3000001	3/30/2015	\$184.00	555170	74 CHEROKEE COUNTY CONSERVATION DISTRICT
46466	19501	3000001	3/30/2015	\$673.89	555170	94 CHEROKEE COUNTY CONSERVATION DISTRICT
46466	19501	3000001	3/30/2015	\$2,463.74	555170	11 CHEROKEE COUNTY CONSERVATION DISTRICT
46470	19501	3000001	3/30/2015	\$99.31	555170	71 JACKSON COUNTY CONSERVATION DIST
46470	19501	3000001	3/30/2015	\$2,655.39	555170	2 JACKSON COUNTY CONSERVATION DIST
46470	19501	3000001	3/30/2015	\$3,224.85	555170	5 JACKSON COUNTY CONSERVATION DIST
46471	19501	3000001	3/31/2015	\$40.12	555170	74 SOUTH CADDO CONS DISTRICT
46471	19501	3000001	3/31/2015	\$700.00	555170	74 SOUTH CADDO CONS DISTRICT
46471	19501	3000001	3/31/2015	\$1,791.72	555170	9 SOUTH CADDO CONS DISTRICT
46471	19501	3000001	3/31/2015	\$2,619.97	555170	5 SOUTH CADDO CONS DISTRICT
46472	19501	3000001	3/31/2015	\$199.14	555170	26 LINCOLN COUNTY CONSERVATION DISTRICT
46472	19501	3000001	3/31/2015	\$1,953.01	555170	1 LINCOLN COUNTY CONSERVATION DISTRICT
46472	19501	3000001	3/31/2015	\$2,467.85	555170	5 LINCOLN COUNTY CONSERVATION DISTRICT

**OKLAHOMA CONSERVATION COMMISSION  
CLAIMS REGISTER BY PROGRAM  
FOR THE PERIOD OF MARCH 24, 2015 THRU APRIL 20, 2015**

Voucher	Fund Class	Department	Date	Amount	Account	Payee
46473	19501	3000001	4/1/2015	\$172.51	555170	60 MAYES COUNTY CONSERVATION DISTRICT
46473	19501	3000001	4/1/2015	\$549.89	555170	69 MAYES COUNTY CONSERVATION DISTRICT
46473	19501	3000001	4/1/2015	\$636.00	555170	74 MAYES COUNTY CONSERVATION DISTRICT
46473	19501	3000001	4/1/2015	\$2,141.70	555170	3 MAYES COUNTY CONSERVATION DISTRICT
46474	19501	3000001	4/1/2015	\$69.78	555170	71 SEMINOLE COUNTY CONSERVATION DISTRICT
46474	19501	3000001	4/1/2015	\$92.80	555170	86 SEMINOLE COUNTY CONSERVATION DISTRICT
46474	19501	3000001	4/1/2015	\$131.54	555170	80 SEMINOLE COUNTY CONSERVATION DISTRICT
46474	19501	3000001	4/1/2015	\$168.88	555170	81 SEMINOLE COUNTY CONSERVATION DISTRICT
46474	19501	3000001	4/1/2015	\$300.00	555170	92 SEMINOLE COUNTY CONSERVATION DISTRICT
46474	19501	3000001	4/1/2015	\$2,735.75	555170	3 SEMINOLE COUNTY CONSERVATION DISTRICT
46474	19501	3000001	4/1/2015	\$2,841.78	555170	6 SEMINOLE COUNTY CONSERVATION DISTRICT
46475	19501	3000001	4/2/2015	\$75.00	555170	68 GRADY COUNTY CONSERVATION DIST
46475	19501	3000001	4/2/2015	\$173.63	555170	71 GRADY COUNTY CONSERVATION DIST
46475	19501	3000001	4/2/2015	\$300.00	555170	60 GRADY COUNTY CONSERVATION DIST
46475	19501	3000001	4/2/2015	\$2,255.40	555170	7 GRADY COUNTY CONSERVATION DIST
46475	19501	3000001	4/2/2015	\$2,696.86	555170	6 GRADY COUNTY CONSERVATION DIST
46479	19501	3000001	4/3/2015	\$49.00	555170	72 VALLIANT CONSERVATION DISTRICT
46479	19501	3000001	4/3/2015	\$90.84	555170	71 VALLIANT CONSERVATION DISTRICT
46479	19501	3000001	4/3/2015	\$247.96	555170	79 VALLIANT CONSERVATION DISTRICT
46479	19501	3000001	4/3/2015	\$375.00	555170	92 VALLIANT CONSERVATION DISTRICT
46479	19501	3000001	4/3/2015	\$2,002.29	555170	94 VALLIANT CONSERVATION DISTRICT
46479	19501	3000001	4/3/2015	\$2,729.78	555170	2 VALLIANT CONSERVATION DISTRICT
46479	19501	3000001	4/3/2015	\$7,394.26	555170	95 VALLIANT CONSERVATION DISTRICT
46484	19501	3000001	4/3/2015	\$77.86	555170	71 CLEVELAND COUNTY CONSERVATION DISTRICT
46484	19501	3000001	4/3/2015	\$2,555.27	555170	2 CLEVELAND COUNTY CONSERVATION DISTRICT
46485	19501	3000001	4/3/2015	\$99.07	555170	71 JACKSON COUNTY CONSERVATION DIST
46485	19501	3000001	4/3/2015	\$100.00	555170	62 JACKSON COUNTY CONSERVATION DIST
46485	19501	3000001	4/3/2015	\$139.83	555170	86 JACKSON COUNTY CONSERVATION DIST
46485	19501	3000001	4/3/2015	\$2,655.39	555170	2 JACKSON COUNTY CONSERVATION DIST
46485	19501	3000001	4/3/2015	\$3,234.85	555170	5 JACKSON COUNTY CONSERVATION DIST
46486	19501	3000001	4/3/2015	\$84.35	555170	79 TILLMAN COUNTY CONSERVATION DISTRICT
46486	19501	3000001	4/3/2015	\$275.00	555170	92 TILLMAN COUNTY CONSERVATION DISTRICT
46486	19501	3000001	4/3/2015	\$2,437.78	555170	2 TILLMAN COUNTY CONSERVATION DISTRICT
46491	19501	3000001	4/6/2015	\$2,170.77	555170	1 CIMARRON VALLEY CONSERVATION DISTRICT
46491	19501	3000001	4/6/2015	\$2,899.36	555170	5 CIMARRON VALLEY CONSERVATION DISTRICT
46492	19501	3000001	4/6/2015	\$35.44	555170	83 CHEROKEE COUNTY CONSERVATION DISTRICT
46492	19501	3000001	4/6/2015	\$43.59	555170	71 CHEROKEE COUNTY CONSERVATION DISTRICT
46492	19501	3000001	4/6/2015	\$375.00	555170	92 CHEROKEE COUNTY CONSERVATION DISTRICT
46492	19501	3000001	4/6/2015	\$2,463.74	555170	11 CHEROKEE COUNTY CONSERVATION DISTRICT
46493	19501	3000001	4/6/2015	\$2,164.31	555170	12 KONAWA CONSERVATION DISTRICT
46494	19501	3000001	4/6/2015	\$1,338.55	555170	9 NOBLE COUNTY CONSERVATION DISTRICT
46494	19501	3000001	4/6/2015	\$2,813.86	555170	2 NOBLE COUNTY CONSERVATION DISTRICT
46495	19501	3000001	4/6/2015	\$93.73	555170	69 OKMULGEE COUNTY CONSERVATION DISTRICT
46495	19501	3000001	4/6/2015	\$275.00	555170	92 OKMULGEE COUNTY CONSERVATION DISTRICT
46495	19501	3000001	4/6/2015	\$2,034.59	555170	1 OKMULGEE COUNTY CONSERVATION DISTRICT
46495	19501	3000001	4/6/2015	\$2,184.98	555170	9 OKMULGEE COUNTY CONSERVATION DISTRICT
46496	19501	3000001	4/6/2015	\$76.55	555170	80 NORTH CADDO CONSERVATION DISTRICT
46496	19501	3000001	4/6/2015	\$155.83	555170	71 NORTH CADDO CONSERVATION DISTRICT
46496	19501	3000001	4/6/2015	\$172.57	555170	81 NORTH CADDO CONSERVATION DISTRICT
46496	19501	3000001	4/6/2015	\$1,089.42	555170	12 NORTH CADDO CONSERVATION DISTRICT
46496	19501	3000001	4/6/2015	\$1,942.57	555170	1 NORTH CADDO CONSERVATION DISTRICT
46499	19501	3000001	4/7/2015	\$10.68	555170	20 BRYAN CONSERVATION DISTRICT
46499	19501	3000001	4/7/2015	\$47.05	555170	71 BRYAN CONSERVATION DISTRICT
46499	19501	3000001	4/7/2015	\$93.64	555170	71 BRYAN CONSERVATION DISTRICT
46499	19501	3000001	4/7/2015	\$924.04	555170	12 BRYAN CONSERVATION DISTRICT
46499	19501	3000001	4/7/2015	\$2,051.34	555170	1 BRYAN CONSERVATION DISTRICT

**OKLAHOMA CONSERVATION COMMISSION  
CLAIMS REGISTER BY PROGRAM  
FOR THE PERIOD OF MARCH 24, 2015 THRU APRIL 20, 2015**

Voucher	Fund Class	Department	Date	Amount	Account	Payee
46500	19501	3000001	4/7/2015	\$2,078.48	555170	1 TULSA COUNTY CONSERVATION DISTRICT
46500	19501	3000001	4/7/2015	\$2,601.61	555170	11 TULSA COUNTY CONSERVATION DISTRICT
46501	19501	3000001	4/7/2015	\$375.00	555170	92 LEFLORE COUNTY CONSERVATION DISTRICT
46501	19501	3000001	4/7/2015	\$2,388.28	555170	2 LEFLORE COUNTY CONSERVATION DISTRICT
46501	19501	3000001	4/7/2015	\$4,044.79	555170	5 LEFLORE COUNTY CONSERVATION DISTRICT
46502	19501	3000001	4/8/2015	\$109.33	555170	71 HARMON COUNTY CONSERVATION DISTRICT
46502	19501	3000001	4/8/2015	\$139.83	555170	86 HARMON COUNTY CONSERVATION DISTRICT
46502	19501	3000001	4/8/2015	\$350.00	555170	92 HARMON COUNTY CONSERVATION DISTRICT
46502	19501	3000001	4/8/2015	\$2,168.24	555170	1 HARMON COUNTY CONSERVATION DISTRICT
46502	19501	3000001	4/8/2015	\$2,412.06	555170	5 HARMON COUNTY CONSERVATION DISTRICT
46503	19501	3000001	4/7/2015	\$20.66	555170	72 DEWEY COUNTY CONSERVATION DISTRICT
46503	19501	3000001	4/7/2015	\$32.50	555170	73 DEWEY COUNTY CONSERVATION DISTRICT
46503	19501	3000001	4/7/2015	\$247.50	555170	60 DEWEY COUNTY CONSERVATION DISTRICT
46503	19501	3000001	4/7/2015	\$1,711.64	555170	12 DEWEY COUNTY CONSERVATION DISTRICT
46503	19501	3000001	4/7/2015	\$2,319.22	555170	2 DEWEY COUNTY CONSERVATION DISTRICT
46504	19501	3000001	4/7/2015	\$325.00	555170	92 DEWEY COUNTY CONSERVATION DISTRICT
46504	19501	3000001	4/7/2015	\$1,817.13	555170	94 DEWEY COUNTY CONSERVATION DISTRICT
46505	19501	3000001	4/7/2015	\$63.40	555170	82 WEST CADDO CONSERVATION DISTRICT
46505	19501	3000001	4/7/2015	\$78.76	555170	80 WEST CADDO CONSERVATION DISTRICT
46505	19501	3000001	4/7/2015	\$93.58	555170	81 WEST CADDO CONSERVATION DISTRICT
46505	19501	3000001	4/7/2015	\$300.00	555170	92 WEST CADDO CONSERVATION DISTRICT
46505	19501	3000001	4/7/2015	\$422.67	555170	71 WEST CADDO CONSERVATION DISTRICT
46505	19501	3000001	4/7/2015	\$2,683.31	555170	5 WEST CADDO CONSERVATION DISTRICT
46505	19501	3000001	4/7/2015	\$2,766.52	555170	2 WEST CADDO CONSERVATION DISTRICT
46506	19501	3000001	4/7/2015	\$51.97	555170	26 ATOKA COUNTY CONSERVATION DISTRICT
46506	19501	3000001	4/7/2015	\$97.00	555170	71 ATOKA COUNTY CONSERVATION DISTRICT
46506	19501	3000001	4/7/2015	\$250.00	555170	92 ATOKA COUNTY CONSERVATION DISTRICT
46506	19501	3000001	4/7/2015	\$1,922.58	555170	7 ATOKA COUNTY CONSERVATION DISTRICT
46506	19501	3000001	4/7/2015	\$2,811.79	555170	2 ATOKA COUNTY CONSERVATION DISTRICT
46507	19501	3000001	4/7/2015	\$45.00	555170	76 CREEK COUNTY CONSERVATION DISTRICT
46507	19501	3000001	4/7/2015	\$60.05	555170	20 CREEK COUNTY CONSERVATION DISTRICT
46507	19501	3000001	4/7/2015	\$89.34	555170	71 CREEK COUNTY CONSERVATION DISTRICT
46507	19501	3000001	4/7/2015	\$139.83	555170	86 CREEK COUNTY CONSERVATION DISTRICT
46507	19501	3000001	4/7/2015	\$350.00	555170	92 CREEK COUNTY CONSERVATION DISTRICT
46507	19501	3000001	4/7/2015	\$500.00	555170	62 CREEK COUNTY CONSERVATION DISTRICT
46507	19501	3000001	4/7/2015	\$1,922.58	555170	9 CREEK COUNTY CONSERVATION DISTRICT
46507	19501	3000001	4/7/2015	\$2,587.12	555170	2 CREEK COUNTY CONSERVATION DISTRICT
46508	19501	3000001	4/7/2015	\$138.58	555170	27 WOODS COUNTY CONSERVATION DISTRICT
46508	19501	3000001	4/7/2015	\$711.61	555170	69 WOODS COUNTY CONSERVATION DISTRICT
46508	19501	3000001	4/7/2015	\$1,570.96	555170	9 WOODS COUNTY CONSERVATION DISTRICT
46508	19501	3000001	4/7/2015	\$2,615.44	555170	1 WOODS COUNTY CONSERVATION DISTRICT
46510	19501	3000001	4/7/2015	\$225.00	555170	92 MAYES COUNTY CONSERVATION DISTRICT
46510	19501	3000001	4/7/2015	\$2,141.70	555170	3 MAYES COUNTY CONSERVATION DISTRICT
46511	19501	3000001	4/7/2015	\$20.00	555170	82 MCCLAIN COUNTY CONSERVATION DISTRICT
46511	19501	3000001	4/7/2015	\$58.65	555170	69 MCCLAIN COUNTY CONSERVATION DISTRICT
46511	19501	3000001	4/7/2015	\$102.16	555170	71 MCCLAIN COUNTY CONSERVATION DISTRICT
46511	19501	3000001	4/7/2015	\$116.78	555170	79 MCCLAIN COUNTY CONSERVATION DISTRICT
46511	19501	3000001	4/7/2015	\$225.00	555170	92 MCCLAIN COUNTY CONSERVATION DISTRICT
46511	19501	3000001	4/7/2015	\$1,720.90	555170	7 MCCLAIN COUNTY CONSERVATION DISTRICT
46511	19501	3000001	4/7/2015	\$2,153.00	555170	94 MCCLAIN COUNTY CONSERVATION DISTRICT
46511	19501	3000001	4/7/2015	\$2,633.03	555170	2 MCCLAIN COUNTY CONSERVATION DISTRICT
46512	19501	3000001	4/7/2015	\$2,154.44	555170	7 JEFFERSON COUNTY CONSERVATION DIST
46512	19501	3000001	4/7/2015	\$2,355.58	555170	2 JEFFERSON COUNTY CONSERVATION DIST
46525	19501	3000001	4/8/2015	\$25.30	555170	69 LOVE COUNTY CONSERVATION DISTRICT
46525	19501	3000001	4/8/2015	\$38.74	555170	71 LOVE COUNTY CONSERVATION DISTRICT
46525	19501	3000001	4/8/2015	\$50.00	555170	65 LOVE COUNTY CONSERVATION DISTRICT

**OKLAHOMA CONSERVATION COMMISSION  
CLAIMS REGISTER BY PROGRAM  
FOR THE PERIOD OF MARCH 24, 2015 THRU APRIL 20, 2015**

Voucher	Fund Class	Department	Date	Amount	Account	Payee
46525	19501	3000001	4/8/2015	\$75.00	555170	68 LOVE COUNTY CONSERVATION DISTRICT
46525	19501	3000001	4/8/2015	\$154.23	555170	79 LOVE COUNTY CONSERVATION DISTRICT
46525	19501	3000001	4/8/2015	\$214.83	555170	20 LOVE COUNTY CONSERVATION DISTRICT
46525	19501	3000001	4/8/2015	\$2,387.97	555170	7 LOVE COUNTY CONSERVATION DISTRICT
46525	19501	3000001	4/8/2015	\$3,146.47	555170	5 LOVE COUNTY CONSERVATION DISTRICT
46526	19501	3000001	4/8/2015	\$2,687.18	555170	2 MAJOR COUNTY CONSERVATION DISTRICT
46526	19501	3000001	4/8/2015	\$2,764.20	555170	9 MAJOR COUNTY CONSERVATION DISTRICT
46527	19501	3000001	4/8/2015	\$37.38	555170	71 ARBUCKLE CONSERVATION DISTRICT
46527	19501	3000001	4/8/2015	\$69.45	555170	41 ARBUCKLE CONSERVATION DISTRICT
46527	19501	3000001	4/8/2015	\$100.00	555170	65 ARBUCKLE CONSERVATION DISTRICT
46527	19501	3000001	4/8/2015	\$275.00	555170	92 ARBUCKLE CONSERVATION DISTRICT
46527	19501	3000001	4/8/2015	\$3,242.23	555170	3 ARBUCKLE CONSERVATION DISTRICT
46528	19501	3000001	4/8/2015	\$17.26	555170	46 HUGHES COUNTY CONSERVATION DIST
46528	19501	3000001	4/8/2015	\$35.00	555170	71 HUGHES COUNTY CONSERVATION DIST
46528	19501	3000001	4/8/2015	\$139.83	555170	86 HUGHES COUNTY CONSERVATION DIST
46528	19501	3000001	4/8/2015	\$2,577.60	555170	2 HUGHES COUNTY CONSERVATION DIST
46540	19501	3000001	4/13/2015	\$59.50	555170	83 CANEY VALLEY CONSERVATION DISTRICT
46540	19501	3000001	4/13/2015	\$65.76	555170	71 CANEY VALLEY CONSERVATION DISTRICT
46540	19501	3000001	4/13/2015	\$75.00	555170	68 CANEY VALLEY CONSERVATION DISTRICT
46540	19501	3000001	4/13/2015	\$178.25	555170	69 CANEY VALLEY CONSERVATION DISTRICT
46540	19501	3000001	4/13/2015	\$2,004.66	555170	1 CANEY VALLEY CONSERVATION DISTRICT
46541	19501	3000001	4/13/2015	\$139.83	555170	86 TALIHINA CONSERVATION DISTRICT
46541	19501	3000001	4/13/2015	\$247.12	555170	80 TALIHINA CONSERVATION DISTRICT
46541	19501	3000001	4/13/2015	\$723.40	555170	12 TALIHINA CONSERVATION DISTRICT
46541	19501	3000001	4/13/2015	\$3,650.89	555170	5 TALIHINA CONSERVATION DISTRICT
46542	19501	3000001	4/13/2015	\$41.13	555170	80 CUSTER COUNTY CONSERVATION DISTRICT
46542	19501	3000001	4/13/2015	\$41.51	555170	71 CUSTER COUNTY CONSERVATION DISTRICT
46542	19501	3000001	4/13/2015	\$49.00	555170	72 CUSTER COUNTY CONSERVATION DISTRICT
46542	19501	3000001	4/13/2015	\$55.00	555170	63 CUSTER COUNTY CONSERVATION DISTRICT
46542	19501	3000001	4/13/2015	\$2,136.36	555170	5 CUSTER COUNTY CONSERVATION DISTRICT
46542	19501	3000001	4/13/2015	\$2,332.40	555170	2 CUSTER COUNTY CONSERVATION DISTRICT
46543	19501	3000001	4/13/2015	\$225.00	555170	92 JEFFERSON COUNTY CONSERVATION DIST
46545	19501	3000001	4/13/2015	\$45.11	555170	71 MURRAY COUNTY CONSERVATION DISTRICT
46545	19501	3000001	4/13/2015	\$134.14	555170	79 MURRAY COUNTY CONSERVATION DISTRICT
46545	19501	3000001	4/13/2015	\$139.83	555170	86 MURRAY COUNTY CONSERVATION DISTRICT
46545	19501	3000001	4/13/2015	\$171.35	555170	69 MURRAY COUNTY CONSERVATION DISTRICT
46545	19501	3000001	4/13/2015	\$275.00	555170	92 MURRAY COUNTY CONSERVATION DISTRICT
46545	19501	3000001	4/13/2015	\$2,506.20	555170	6 MURRAY COUNTY CONSERVATION DISTRICT
46545	19501	3000001	4/13/2015	\$2,558.78	555170	2 MURRAY COUNTY CONSERVATION DISTRICT
46546	19501	3000001	4/13/2015	\$12.00	555170	73 ROGERS COUNTY CONSERVATION DISTRICT
46546	19501	3000001	4/13/2015	\$58.03	555170	71 ROGERS COUNTY CONSERVATION DISTRICT
46546	19501	3000001	4/13/2015	\$161.00	555170	69 ROGERS COUNTY CONSERVATION DISTRICT
46546	19501	3000001	4/13/2015	\$193.75	555170	68 ROGERS COUNTY CONSERVATION DISTRICT
46546	19501	3000001	4/13/2015	\$240.00	555170	79 ROGERS COUNTY CONSERVATION DISTRICT
46546	19501	3000001	4/13/2015	\$375.00	555170	92 ROGERS COUNTY CONSERVATION DISTRICT
46546	19501	3000001	4/13/2015	\$601.55	555170	24 ROGERS COUNTY CONSERVATION DISTRICT
46546	19501	3000001	4/13/2015	\$2,629.31	555170	1 ROGERS COUNTY CONSERVATION DISTRICT
46546	19501	3000001	4/13/2015	\$2,932.99	555170	12 ROGERS COUNTY CONSERVATION DISTRICT
46546	19501	3000001	4/13/2015	\$3,777.95	555170	11 ROGERS COUNTY CONSERVATION DISTRICT
46547	19501	3000001	4/13/2015	\$57.63	555170	20 LOGAN COUNTY CONSERVATION DISTRICT
46547	19501	3000001	4/13/2015	\$121.08	555170	79 LOGAN COUNTY CONSERVATION DISTRICT
46547	19501	3000001	4/13/2015	\$126.33	555170	71 LOGAN COUNTY CONSERVATION DISTRICT
46547	19501	3000001	4/13/2015	\$139.83	555170	86 LOGAN COUNTY CONSERVATION DISTRICT
46547	19501	3000001	4/13/2015	\$1,982.88	555170	9 LOGAN COUNTY CONSERVATION DISTRICT
46547	19501	3000001	4/13/2015	\$2,789.18	555170	5 LOGAN COUNTY CONSERVATION DISTRICT
46553	19501	3000001	4/14/2015	\$139.83	555170	86 UPPER WASHITA CONSERVATION DISTRICT

**OKLAHOMA CONSERVATION COMMISSION  
CLAIMS REGISTER BY PROGRAM  
FOR THE PERIOD OF MARCH 24, 2015 THRU APRIL 20, 2015**

Voucher	Fund Class	Department	Date	Amount	Account	Payee
46553	19501	3000001	4/14/2015	\$275.00	555170	92 UPPER WASHITA CONSERVATION DISTRICT
46553	19501	3000001	4/14/2015	\$1,566.31	555170	12 UPPER WASHITA CONSERVATION DISTRICT
46553	19501	3000001	4/14/2015	\$3,005.97	555170	5 UPPER WASHITA CONSERVATION DISTRICT
46554	19501	3000001	4/14/2015	\$275.05	555170	80 ELLIS COUNTY CONSERVATION DISTRICT
46554	19501	3000001	4/14/2015	\$1,995.87	555170	1 ELLIS COUNTY CONSERVATION DISTRICT
46555	19501	3000001	4/14/2015	\$80.19	555170	71 OKLAHOMA COUNTY CONSERVATION DISTRICT
46555	19501	3000001	4/14/2015	\$105.82	555170	79 OKLAHOMA COUNTY CONSERVATION DISTRICT
46555	19501	3000001	4/14/2015	\$200.00	555170	92 OKLAHOMA COUNTY CONSERVATION DISTRICT
46555	19501	3000001	4/14/2015	\$1,811.49	555170	12 OKLAHOMA COUNTY CONSERVATION DISTRICT
46555	19501	3000001	4/14/2015	\$2,206.34	555170	2 OKLAHOMA COUNTY CONSERVATION DISTRICT
46556	19501	3000001	4/14/2015	\$108.67	555170	71 COMANCHE COUNTY CONSERVATION DISTRICT
46556	19501	3000001	4/14/2015	\$275.00	555170	92 COMANCHE COUNTY CONSERVATION DISTRICT
46556	19501	3000001	4/14/2015	\$2,302.27	555170	1 COMANCHE COUNTY CONSERVATION DISTRICT
46556	19501	3000001	4/14/2015	\$2,771.60	555170	5 COMANCHE COUNTY CONSERVATION DISTRICT
46557	19501	3000001	4/14/2015	\$39.95	555170	67 OTTAWA COUNTY CONSERVATION DISTRICT
46557	19501	3000001	4/14/2015	\$100.00	555170	65 OTTAWA COUNTY CONSERVATION DISTRICT
46557	19501	3000001	4/14/2015	\$104.13	555170	79 OTTAWA COUNTY CONSERVATION DISTRICT
46557	19501	3000001	4/14/2015	\$139.83	555170	86 OTTAWA COUNTY CONSERVATION DISTRICT
46557	19501	3000001	4/14/2015	\$2,627.48	555170	2 OTTAWA COUNTY CONSERVATION DISTRICT
46558	19501	3000001	4/14/2015	\$139.83	555170	86 LATIMER COUNTY CONSERVATION DISTRICT
46558	19501	3000001	4/14/2015	\$269.00	555170	80 LATIMER COUNTY CONSERVATION DISTRICT
46558	19501	3000001	4/14/2015	\$2,182.94	555170	9 LATIMER COUNTY CONSERVATION DISTRICT
46559	19501	3000001	4/14/2015	\$75.20	555170	71 PAYNE COUNTY CONSERVATION DISTRICT
46559	19501	3000001	4/14/2015	\$139.83	555170	86 PAYNE COUNTY CONSERVATION DISTRICT
46559	19501	3000001	4/14/2015	\$215.30	555170	12 PAYNE COUNTY CONSERVATION DISTRICT
46559	19501	3000001	4/14/2015	\$290.28	555170	88 PAYNE COUNTY CONSERVATION DISTRICT
46559	19501	3000001	4/14/2015	\$350.00	555170	92 PAYNE COUNTY CONSERVATION DISTRICT
46559	19501	3000001	4/14/2015	\$2,354.62	555170	5 PAYNE COUNTY CONSERVATION DISTRICT
46560	19501	3000001	4/14/2015	\$2,145.76	555170	7 CRAIG COUNTY CONSERVATION DISTRICT
46560	19501	3000001	4/14/2015	\$2,816.79	555170	5 CRAIG COUNTY CONSERVATION DISTRICT
46561	19501	3000001	4/14/2015	\$80.00	555170	20 NOWATA COUNTY CONSERVATION DISTRICT
46561	19501	3000001	4/14/2015	\$99.79	555170	71 NOWATA COUNTY CONSERVATION DISTRICT
46561	19501	3000001	4/14/2015	\$174.93	555170	12 NOWATA COUNTY CONSERVATION DISTRICT
46561	19501	3000001	4/14/2015	\$201.25	555170	69 NOWATA COUNTY CONSERVATION DISTRICT
46561	19501	3000001	4/14/2015	\$375.00	555170	92 NOWATA COUNTY CONSERVATION DISTRICT
46561	19501	3000001	4/14/2015	\$2,932.64	555170	5 NOWATA COUNTY CONSERVATION DISTRICT
46562	19501	3000001	4/14/2015	\$55.50	555170	26 WASHITA COUNTY CONSERVATION DISTRICT
46562	19501	3000001	4/14/2015	\$130.37	555170	71 WASHITA COUNTY CONSERVATION DISTRICT
46562	19501	3000001	4/14/2015	\$139.83	555170	86 WASHITA COUNTY CONSERVATION DISTRICT
46562	19501	3000001	4/14/2015	\$350.00	555170	92 WASHITA COUNTY CONSERVATION DISTRICT
46562	19501	3000001	4/14/2015	\$1,951.65	555170	9 WASHITA COUNTY CONSERVATION DISTRICT
46562	19501	3000001	4/14/2015	\$2,696.31	555170	11 WASHITA COUNTY CONSERVATION DISTRICT
46562	19501	3000001	4/14/2015	\$2,960.38	555170	94 WASHITA COUNTY CONSERVATION DISTRICT
46562	19501	3000001	4/14/2015	\$3,105.93	555170	6 WASHITA COUNTY CONSERVATION DISTRICT
46566	19501	3000001	4/15/2015	\$84.38	555170	79 WAGONER COUNTY CONSERVATION DIST NO 22
46566	19501	3000001	4/15/2015	\$100.00	555170	65 WAGONER COUNTY CONSERVATION DIST NO 22
46566	19501	3000001	4/15/2015	\$152.10	555170	71 WAGONER COUNTY CONSERVATION DIST NO 22
46566	19501	3000001	4/15/2015	\$174.93	555170	12 WAGONER COUNTY CONSERVATION DIST NO 22
46566	19501	3000001	4/15/2015	\$275.00	555170	92 WAGONER COUNTY CONSERVATION DIST NO 22
46566	19501	3000001	4/15/2015	\$3,265.83	555170	3 WAGONER COUNTY CONSERVATION DIST NO 22
46567	19501	3000001	4/15/2015	\$150.31	555170	71 JOHNSTON COUNTY CONSERVATION DIST
46567	19501	3000001	4/15/2015	\$1,033.44	555170	12 JOHNSTON COUNTY CONSERVATION DIST
46567	19501	3000001	4/15/2015	\$2,682.58	555170	2 JOHNSTON COUNTY CONSERVATION DIST
46568	19501	3000001	4/15/2015	\$350.00	555170	92 BLAINE COUNTY CONSERVATION DISTRICT
46568	19501	3000001	4/15/2015	\$813.83	555170	12 BLAINE COUNTY CONSERVATION DISTRICT
46568	19501	3000001	4/15/2015	\$2,116.54	555170	9 BLAINE COUNTY CONSERVATION DISTRICT

**OKLAHOMA CONSERVATION COMMISSION  
CLAIMS REGISTER BY PROGRAM  
FOR THE PERIOD OF MARCH 24, 2015 THRU APRIL 20, 2015**

Voucher	Fund Class	Department	Date	Amount	Account	Payee
46569	19501	3000001	4/15/2015	\$139.83	555170	86 OSAGE COUNTY CONSERVATION DISTRICT
46569	19501	3000001	4/15/2015	\$188.17	555170	71 OSAGE COUNTY CONSERVATION DISTRICT
46569	19501	3000001	4/15/2015	\$475.00	555170	92 OSAGE COUNTY CONSERVATION DISTRICT
46569	19501	3000001	4/15/2015	\$1,614.75	555170	94 OSAGE COUNTY CONSERVATION DISTRICT
46569	19501	3000001	4/15/2015	\$2,530.97	555170	5 OSAGE COUNTY CONSERVATION DISTRICT
46569	19501	3000001	4/15/2015	\$2,813.84	555170	2 OSAGE COUNTY CONSERVATION DISTRICT
46570	19501	3000001	4/15/2015	\$80.46	555170	71 PITTSBURG COUNTY CONSERVATION DISTRICT
46570	19501	3000001	4/15/2015	\$90.28	555170	69 PITTSBURG COUNTY CONSERVATION DISTRICT
46570	19501	3000001	4/15/2015	\$2,043.32	555170	1 PITTSBURG COUNTY CONSERVATION DISTRICT
46570	19501	3000001	4/15/2015	\$3,263.73	555170	5 PITTSBURG COUNTY CONSERVATION DISTRICT
46571	19501	3000001	4/15/2015	\$350.00	555170	92 KIOWA COUNTY CONSERVATION DIST #76
46571	19501	3000001	4/15/2015	\$997.87	555170	1 KIOWA COUNTY CONSERVATION DIST #76
46571	19501	3000001	4/15/2015	\$1,672.88	555170	95 KIOWA COUNTY CONSERVATION DIST #76
46571	19501	3000001	4/15/2015	\$2,223.61	555170	5 KIOWA COUNTY CONSERVATION DIST #76
46571	19501	3000001	4/15/2015	\$3,063.07	555170	6 KIOWA COUNTY CONSERVATION DIST #76
46572	19501	3000001	4/15/2015	\$242.34	555170	26 ADAIR COUNTY CONSERVATION DISTRICT #67
46572	19501	3000001	4/15/2015	\$279.66	555170	86 ADAIR COUNTY CONSERVATION DISTRICT #67
46572	19501	3000001	4/15/2015	\$325.00	555170	92 ADAIR COUNTY CONSERVATION DISTRICT #67
46572	19501	3000001	4/15/2015	\$1,252.00	555170	84 ADAIR COUNTY CONSERVATION DISTRICT #67
46572	19501	3000001	4/15/2015	\$2,186.01	555170	3 ADAIR COUNTY CONSERVATION DISTRICT #67
46572	19501	3000001	4/15/2015	\$2,998.03	555170	9 ADAIR COUNTY CONSERVATION DISTRICT #67
46579	19501	3000001	4/15/2015	\$123.88	555170	30 TEXAS COUNTY CONSERVATION DISTRICT
46579	19501	3000001	4/15/2015	\$139.83	555170	86 TEXAS COUNTY CONSERVATION DISTRICT
46579	19501	3000001	4/15/2015	\$210.69	555170	71 TEXAS COUNTY CONSERVATION DISTRICT
46579	19501	3000001	4/15/2015	\$737.40	555170	12 TEXAS COUNTY CONSERVATION DISTRICT
46579	19501	3000001	4/15/2015	\$2,165.23	555170	1 TEXAS COUNTY CONSERVATION DISTRICT
46582	19501	3000001	4/16/2015	\$103.74	555170	69 MUSKOGEE COUNTY CONSERVATION DISTRICT
46582	19501	3000001	4/16/2015	\$109.71	555170	93 MUSKOGEE COUNTY CONSERVATION DISTRICT
46582	19501	3000001	4/16/2015	\$112.00	555170	79 MUSKOGEE COUNTY CONSERVATION DISTRICT
46582	19501	3000001	4/16/2015	\$139.83	555170	86 MUSKOGEE COUNTY CONSERVATION DISTRICT
46582	19501	3000001	4/16/2015	\$1,956.36	555170	9 MUSKOGEE COUNTY CONSERVATION DISTRICT
46582	19501	3000001	4/16/2015	\$2,098.53	555170	1 MUSKOGEE COUNTY CONSERVATION DISTRICT
46583	19501	3000001	4/16/2015	\$325.00	555170	92 GARVIN CONSERVATION DISTRICT
46585	19501	3000001	4/16/2015	\$46.00	555170	26 GARVIN CONSERVATION DISTRICT
46585	19501	3000001	4/16/2015	\$50.39	555170	71 GARVIN CONSERVATION DISTRICT
46585	19501	3000001	4/16/2015	\$103.05	555170	72 GARVIN CONSERVATION DISTRICT
46585	19501	3000001	4/16/2015	\$131.52	555170	79 GARVIN CONSERVATION DISTRICT
46585	19501	3000001	4/16/2015	\$139.83	555170	86 GARVIN CONSERVATION DISTRICT
46585	19501	3000001	4/16/2015	\$2,338.87	555170	2 GARVIN CONSERVATION DISTRICT
46585	19501	3000001	4/16/2015	\$2,549.14	555170	6 GARVIN CONSERVATION DISTRICT
46599	19501	3000001	4/17/2015	\$1,033.44	555170	12 NORTH FORK OF RED RIVER CONSERVATION
46599	19501	3000001	4/17/2015	\$2,063.56	555170	1 NORTH FORK OF RED RIVER CONSERVATION
46602	19501	3000001	4/17/2015	\$139.83	555170	86 SOUTH CADDO CONS DISTRICT
46602	19501	3000001	4/17/2015	\$1,364.65	555170	9 SOUTH CADDO CONS DISTRICT
46602	19501	3000001	4/17/2015	\$2,619.17	555170	5 SOUTH CADDO CONS DISTRICT
46604	19501	3000001	4/17/2015	\$78.12	555170	72 CLEVELAND COUNTY CONSERVATION DISTRICT
46604	19501	3000001	4/17/2015	\$122.13	555170	69 CLEVELAND COUNTY CONSERVATION DISTRICT
46604	19501	3000001	4/17/2015	\$350.00	555170	92 CLEVELAND COUNTY CONSERVATION DISTRICT
46604	19501	3000001	4/17/2015	\$2,555.27	555170	2 CLEVELAND COUNTY CONSERVATION DISTRICT
46606	19501	3000001	4/17/2015	\$89.00	555170	80 OKFUSKEE COUNTY CONSERVATION DISTRICT
46606	19501	3000001	4/17/2015	\$225.00	555170	92 OKFUSKEE COUNTY CONSERVATION DISTRICT
46606	19501	3000001	4/17/2015	\$2,567.14	555170	6 OKFUSKEE COUNTY CONSERVATION DISTRICT
46606	19501	3000001	4/17/2015	\$2,609.94	555170	2 OKFUSKEE COUNTY CONSERVATION DISTRICT
46609	19501	3000001	4/17/2015	\$33.00	555170	81 DEER CREEK CONSERVATION DISTRICT
46609	19501	3000001	4/17/2015	\$240.80	555170	12 DEER CREEK CONSERVATION DISTRICT
46609	19501	3000001	4/17/2015	\$2,136.06	555170	11 DEER CREEK CONSERVATION DISTRICT

**OKLAHOMA CONSERVATION COMMISSION  
CLAIMS REGISTER BY PROGRAM  
FOR THE PERIOD OF MARCH 24, 2015 THRU APRIL 20, 2015**

Voucher	Fund Class	Department	Date	Amount	Account	Payee
46609	19501	3000001	4/17/2015	\$2,528.43	555170	5 DEER CREEK CONSERVATION DISTRICT
46609	19501	3000001	4/17/2015	\$4,372.74	555170	94 DEER CREEK CONSERVATION DISTRICT
46611	19501	3000001	4/17/2015	\$119.00	555170	72 STEPHENS COUNTY CONSERVATION DISTRICT
46611	19501	3000001	4/17/2015	\$350.00	555170	92 STEPHENS COUNTY CONSERVATION DISTRICT
46611	19501	3000001	4/17/2015	\$353.44	555170	71 STEPHENS COUNTY CONSERVATION DISTRICT
46611	19501	3000001	4/17/2015	\$2,796.57	555170	5 STEPHENS COUNTY CONSERVATION DISTRICT
46611	19501	3000001	4/17/2015	\$2,818.17	555170	2 STEPHENS COUNTY CONSERVATION DISTRICT
46612	19501	3000001	4/17/2015	\$34.09	555170	24 PAWNEE COUNTY CONSERVATION DISTRICT
46612	19501	3000001	4/17/2015	\$35.00	555170	71 PAWNEE COUNTY CONSERVATION DISTRICT
46612	19501	3000001	4/17/2015	\$75.90	555170	69 PAWNEE COUNTY CONSERVATION DISTRICT
46612	19501	3000001	4/17/2015	\$85.75	555170	79 PAWNEE COUNTY CONSERVATION DISTRICT
46612	19501	3000001	4/17/2015	\$350.00	555170	92 PAWNEE COUNTY CONSERVATION DISTRICT
46612	19501	3000001	4/17/2015	\$376.78	555170	12 PAWNEE COUNTY CONSERVATION DISTRICT
46612	19501	3000001	4/17/2015	\$2,310.24	555170	1 PAWNEE COUNTY CONSERVATION DISTRICT
46613	19501	3000001	4/17/2015	\$57.27	555170	93 SHAWNEE CONSERVATION DISTRICT
46613	19501	3000001	4/17/2015	\$139.83	555170	86 SHAWNEE CONSERVATION DISTRICT
46613	19501	3000001	4/17/2015	\$250.00	555170	92 SHAWNEE CONSERVATION DISTRICT
46613	19501	3000001	4/17/2015	\$1,102.07	555170	12 SHAWNEE CONSERVATION DISTRICT
46613	19501	3000001	4/17/2015	\$2,210.96	555170	9 SHAWNEE CONSERVATION DISTRICT
46614	19501	3000001	4/17/2015	\$139.83	555170	86 KAY COUNTY CONSERVATION DISTRICT
46614	19501	3000001	4/17/2015	\$2,520.84	555170	7 KAY COUNTY CONSERVATION DISTRICT
46614	19501	3000001	4/17/2015	\$2,885.62	555170	2 KAY COUNTY CONSERVATION DISTRICT
46614	19501	3000001	4/17/2015	\$3,001.93	555170	5 KAY COUNTY CONSERVATION DISTRICT
46617	19501	3000001	4/20/2015	\$139.83	555170	86 GRANT COUNTY CONSERVATION DISTRICT
46617	19501	3000001	4/20/2015	\$300.00	555170	92 GRANT COUNTY CONSERVATION DISTRICT
46617	19501	3000001	4/20/2015	\$486.01	555170	26 GRANT COUNTY CONSERVATION DISTRICT
46617	19501	3000001	4/20/2015	\$1,910.99	555170	9 GRANT COUNTY CONSERVATION DISTRICT
46617	19501	3000001	4/20/2015	\$2,303.46	555170	1 GRANT COUNTY CONSERVATION DISTRICT
46618	19501	3000001	4/20/2015	\$98.00	555170	72 DELAWARE CO CONSERVATION DISTRICT
46618	19501	3000001	4/20/2015	\$139.83	555170	86 DELAWARE CO CONSERVATION DISTRICT
46618	19501	3000001	4/20/2015	\$477.20	555170	46 DELAWARE CO CONSERVATION DISTRICT
46618	19501	3000001	4/20/2015	\$968.85	555170	12 DELAWARE CO CONSERVATION DISTRICT
46618	19501	3000001	4/20/2015	\$1,402.93	555170	60 DELAWARE CO CONSERVATION DISTRICT
46618	19501	3000001	4/20/2015	\$2,417.72	555170	1 DELAWARE CO CONSERVATION DISTRICT
46619	19501	3000001	4/20/2015	\$300.00	555170	92 COTTON COUNTY CONSERVATION DISTRICT
46619	19501	3000001	4/20/2015	\$2,076.42	555170	1 COTTON COUNTY CONSERVATION DISTRICT
46619	19501	3000001	4/20/2015	\$2,983.97	555170	5 COTTON COUNTY CONSERVATION DISTRICT
46620	19501	3000001	4/20/2015	\$62.53	555170	71 HARPER COUNTY CONSERVATION DISTRICT
46620	19501	3000001	4/20/2015	\$350.00	555170	92 HARPER COUNTY CONSERVATION DISTRICT
46620	19501	3000001	4/20/2015	\$492.50	555170	12 HARPER COUNTY CONSERVATION DISTRICT
46620	19501	3000001	4/20/2015	\$2,699.30	555170	2 HARPER COUNTY CONSERVATION DISTRICT
46621	19501	3000001	4/20/2015	\$139.00	555170	86 KINGFISHER COUNTY CONSERVATION DISTRICT
46621	19501	3000001	4/20/2015	\$250.00	555170	92 KINGFISHER COUNTY CONSERVATION DISTRICT
46621	19501	3000001	4/20/2015	\$1,345.63	555170	94 KINGFISHER COUNTY CONSERVATION DISTRICT
46621	19501	3000001	4/20/2015	\$2,412.70	555170	5 KINGFISHER COUNTY CONSERVATION DISTRICT
46621	19501	3000001	4/20/2015	\$2,749.27	555170	2 KINGFISHER COUNTY CONSERVATION DISTRICT

**\$387,060.27 Field Services**

**Conservation Education**

46509	19501	3000004	4/7/2015	\$55.00	522130	AUTHORITY ORDER-PCARD
46509	19501	3000004	4/7/2015	<u>\$635.16</u>	536190	AUTHORITY ORDER-PCARD

**\$690.16 Conservation Education**



**OKLAHOMA CONSERVATION COMMISSION  
CLAIMS REGISTER BY PROGRAM  
FOR THE PERIOD OF MARCH 24, 2015 THRU APRIL 20, 2015**

Voucher	Fund Class	Department	Date	Amount	Account	Payee
---------	------------	------------	------	--------	---------	-------

**District Services**

46463	40000	3000005	3/27/2015	\$20,000.00	555170	99 BEAVER COUNTY CONSERVATION DISTRICT
46464	40000	3000005	3/27/2015	<u>\$22,500.00</u>	555170	99 PAWNEE COUNTY CONSERVATION DISTRICT

**\$42,500.00 District Services**

**Abandoned Mine Land Reclamation**

46456	40000	4000001	3/27/2015	\$69.00	521120	SHARP WILLIAM M
46489	40000	4000005	4/3/2015	\$70,608.68	515460	USDA-NRCS
46509	40000	4000001	4/7/2015	\$660.45	522130	AUTHORITY ORDER-PCARD
46509	40000	4000001	4/7/2015	\$93.93	532140	AUTHORITY ORDER-PCARD
46509	40000	4000001	4/7/2015	\$14.00	536140	AUTHORITY ORDER-PCARD
46522	40000	4000006	4/8/2015	\$1,215.00	545110	JOHN LIKOWSKI
46539	40000	4000001	4/10/2015	\$250.00	531150	NATL ASSOC OF ABANDONED MINE LANDS PROG
46564	40000	4000005	4/14/2015	\$337.28	534290	COMDATA
46603	40000	4000005	4/17/2015	<u>\$40.00</u>	555170	88 ROGERS COUNTY CONSERVATION DISTRICT

**\$73,288.34 Abandoned Mine Land Reclamation**

**Water Quality**

46458	40000	5000001	3/27/2015	\$199.50	521120	CHEADLE CHERYL L
46458	40000	5000001	3/27/2015	\$106.55	521150	CHEADLE CHERYL L
46459	40000	5000001	3/27/2015	\$69.00	521120	LAMB JEANETTE M
46459	40000	5000001	3/27/2015	\$20.45	521140	LAMB JEANETTE M
46460	40000	5000001	3/27/2015	\$115.00	521120	STACY BLANE W
46460	40000	5000001	3/27/2015	\$33.92	521140	STACY BLANE W
46461	40000	5000001	3/27/2015	\$600.00	555170	88 DELAWARE CO CONSERVATION DISTRICT
46462	40000	5000001	3/27/2015	\$225.00	532130	CITY OF TAHLEQUAH
46480	40000	5000001	4/3/2015	\$46.00	521120	SCOTT GREGORY FISHER
46481	40000	5000001	4/3/2015	\$106.55	521150	HANSEN STACY R
46482	40000	5000001	4/3/2015	\$4,735.50	532110	JIM PARRACK
46483	40000	5000001	4/6/2015	\$11.38	533140	STANDLEY SYSTEMS LLC
46483	40000	5000001	4/6/2015	\$86.90	533140	STANDLEY SYSTEMS LLC
46509	40000	5000001	4/7/2015	\$99.00	515380	AUTHORITY ORDER-PCARD
46509	40000	5000001	4/7/2015	\$194.20	522110	AUTHORITY ORDER-PCARD
46509	40000	5000001	4/7/2015	\$627.01	522130	AUTHORITY ORDER-PCARD
46509	40000	5000001	4/7/2015	\$83.00	522131	AUTHORITY ORDER-PCARD
46509	40000	5000001	4/7/2015	\$345.00	522150	AUTHORITY ORDER-PCARD
46509	40000	5000001	4/7/2015	\$96.39	531110	AUTHORITY ORDER-PCARD
46509	40000	5000001	4/7/2015	\$43.50	531600	AUTHORITY ORDER-PCARD
46509	40000	5000001	4/7/2015	\$2,088.50	535120	AUTHORITY ORDER-PCARD
46509	40000	5000001	4/7/2015	\$62.55	536110	AUTHORITY ORDER-PCARD
46509	40000	5000001	4/7/2015	\$148.56	536130	AUTHORITY ORDER-PCARD
46509	40000	5000001	4/7/2015	\$273.83	536140	AUTHORITY ORDER-PCARD
46509	40000	5000001	4/7/2015	\$345.64	536190	AUTHORITY ORDER-PCARD
46509	40000	5000001	4/7/2015	\$4,619.57	537210	AUTHORITY ORDER-PCARD
46515	40000	5000001	4/8/2015	\$84.00	521120	CARTER NATHAN R
46521	40000	5000001	4/8/2015	\$210.50	521120	MILLER CANDICE MARIE
46532	40000	5000001	4/10/2015	\$200.00	555170	98 NORTH CADDO CONSERVATION DISTRICT
46533	40000	5000001	4/10/2015	\$38,728.48	545110	UNIVERSITY OF OKLAHOMA
46534	40000	5000001	4/10/2015	\$250.00	522150	OKLAHOMA STATE UNIVERSITY
46536	40000	5000001	4/10/2015	\$17,154.00	515290	DEPT OF AGRICULTURE FOOD & FORESTRY

**OKLAHOMA CONSERVATION COMMISSION  
CLAIMS REGISTER BY PROGRAM  
FOR THE PERIOD OF MARCH 24, 2015 THRU APRIL 20, 2015**

Voucher	Fund Class	Department	Date	Amount	Account	Payee
46537	40000	5000001	4/10/2015	\$1,050.00	555170	88 CHEROKEE COUNTY CONSERVATION DISTRICT
46538	40000	5000001	4/10/2015	\$1,373.42	555170	88 CREEK COUNTY CONSERVATION DISTRICT
46564	40000	5000001	4/14/2015	\$250.23	534290	COMDATA
46590	40000	5000001	4/17/2015	\$46.00	521120	SHAW KIMBERLY R
46591	40000	5000001	4/17/2015	\$69.00	521120	MOORE JR. LEONARD I
46591	40000	5000001	4/17/2015	\$90.70	521140	MOORE JR. LEONARD I
46592	40000	5000001	4/17/2015	\$106.62	521110	ASHBRENER JILL L
46592	40000	5000001	4/17/2015	\$34.50	521120	ASHBRENER JILL L
46605	40000	5000001	4/17/2015	\$600.00	555170	88 ADAIR COUNTY CONSERVATION DISTRICT #67
46607	40000	5000001	4/17/2015	\$300.00	555170	88 BLAINE COUNTY CONSERVATION DISTRICT
46608	40000	5000001	4/17/2015	\$300.00	555170	88 EAST CANADIAN COUNTY CONSERVATION DISTR
46610	40000	5000001	4/17/2015	<u>\$4,450.00</u>	522150	OKLAHOMA CLEAN LAKES ASSOC

**\$80,679.95 Water Quality**

**Cost Share - Locally Led**

46428	25000	5000004	3/24/2015	\$70.49	554230	CUSTER COUNTY CONSERVATION DISTRICT
46429	25000	5000004	3/25/2015	\$3,000.00	554230	KONAWA CONSERVATION DISTRICT
46433	25000	5000004	3/24/2015	\$1,000.00	554230	CRAIG COUNTY CONSERVATION DISTRICT
46436	42514	5000004	3/24/2015	\$10,000.00	554230	HARMON COUNTY CONSERVATION DISTRICT
46438	25000	5000004	3/25/2015	\$2,158.77	554230	ALFALFA COUNTY CONSERVATION DISTRICT
46450	25000	5000004	3/26/2015	\$1,250.00	554230	OSAGE COUNTY CONSERVATION DISTRICT
46467	25000	5000004	3/30/2015	\$1,072.15	554230	SOUTH CADDO CONS DISTRICT
46468	25000	5000004	3/30/2015	\$2,500.00	554230	NOBLE COUNTY CONSERVATION DISTRICT
46497	25000	5000004	4/6/2015	\$539.46	554230	KINGFISHER COUNTY CONSERVATION DISTRICT
46513	25000	5000004	4/7/2015	\$2,646.56	554230	PAWNEE COUNTY CONSERVATION DISTRICT
46524	42514	5000004	4/8/2015	\$5,777.31	554230	HARMON COUNTY CONSERVATION DISTRICT
46544	25000	5000004	4/13/2015	\$1,800.00	554230	NOWATA COUNTY CONSERVATION DISTRICT
46573	25000	5000004	4/15/2015	\$1,000.00	554230	ADAIR COUNTY CONSERVATION DISTRICT #67
46574	25000	5000004	4/15/2015	\$1,000.00	554230	ADAIR COUNTY CONSERVATION DISTRICT #67
46575	25000	5000004	4/15/2015	\$1,015.94	554230	CHECOTAH CONSERVATION DISTRICT #20
46576	25000	5000004	4/15/2015	\$4,925.00	554230	CANEY VALLEY CONSERVATION DISTRICT
46577	25000	5000004	4/15/2015	\$7,525.00	554230	LOGAN COUNTY CONSERVATION DISTRICT
46598	25000	5000004	4/17/2015	\$487.50	554230	WASHITA COUNTY CONSERVATION DISTRICT
46600	25000	5000004	4/17/2015	\$2,000.00	554230	GARVIN CONSERVATION DISTRICT
46601	25000	5000004	4/17/2015	<u>\$888.71</u>	554230	SOUTH CADDO CONS DISTRICT

**\$50,656.89 Cost Share - Locally Led**

**Cost Share - Priority Watershed**

46469	40000	5000011	3/30/2015	\$3,500.00	554230	ADAIR COUNTY CONSERVATION DISTRICT #67
46487	40000	5000006	4/3/2015	\$2,680.56	554230	23 DELAWARE CO CONSERVATION DISTRICT
46487	40000	5000006	4/3/2015	\$3,755.52	554230	5 DELAWARE CO CONSERVATION DISTRICT
46487	40000	5000006	4/3/2015	\$4,140.67	554230	13 DELAWARE CO CONSERVATION DISTRICT
46487	40000	5000006	4/3/2015	\$8,585.33	554230	22 DELAWARE CO CONSERVATION DISTRICT
46488	40000	5000011	4/3/2015	\$2,952.00	554230	DELAWARE CO CONSERVATION DISTRICT
46615	25000	5000011	4/17/2015	\$467.77	554230	ADAIR COUNTY CONSERVATION DISTRICT #67
46615	40000	5000011	4/17/2015	<u>\$528.23</u>	554230	ADAIR COUNTY CONSERVATION DISTRICT #67

**\$26,610.08 Cost Share - Priority Watershed**

**OKLAHOMA CONSERVATION COMMISSION  
CLAIMS REGISTER BY PROGRAM  
FOR THE PERIOD OF MARCH 24, 2015 THRU APRIL 20, 2015**

Voucher	Fund Class	Department	Date	Amount	Account	Payee
46537	25000	5000013	4/10/2015	\$45.00	555170	88 CHEROKEE COUNTY CONSERVATION DISTRICT

**Carbon Sequestration**

**CREP**

46509	25000	5000014	4/7/2015	\$278.20	522110	AUTHORITY ORDER-PCARD
46593	25000	5000014	4/17/2015	\$80.50	521120	LEVESQUE GINA M
46610	25000	5000014	4/17/2015	<u>\$100.00</u>	522150	OKLAHOMA CLEAN LAKES ASSOC

**\$458.70 CREP**

**ISD Data Processing**

46431	40000	8800010	3/24/2015	\$2.85	531130	21 AT&T CORPORATION
46434	40000	8800010	3/24/2015	\$96.00	531130	21 AT&T CORPORATION
46435	40000	8800010	3/24/2015	\$149.10	531130	21 AT&T CORPORATION
46478	40000	8800010	4/2/2015	\$135.72	531130	21 AT&T CORPORATION
46483	40000	8800010	4/6/2015	\$230.02	532160	51 STANDLEY SYSTEMS LLC
46490	40000	8800010	4/3/2015	\$60.00	533140	11 FUZZELLS CALCULATOR CORNER INC
46509	40000	8800010	4/7/2015	\$102.04	531130	15 AUTHORITY ORDER-PCARD
46509	40000	8800010	4/7/2015	\$102.04	531130	54 AUTHORITY ORDER-PCARD
46509	40000	8800010	4/7/2015	\$204.08	531130	11 AUTHORITY ORDER-PCARD
46509	40000	8800010	4/7/2015	\$273.46	531130	14 AUTHORITY ORDER-PCARD
46509	40000	8800010	4/7/2015	\$352.98	531130	45 AUTHORITY ORDER-PCARD
46509	40000	8800010	4/7/2015	\$361.34	531130	51 AUTHORITY ORDER-PCARD
46509	40000	8800010	4/7/2015	\$408.16	531130	21 AUTHORITY ORDER-PCARD
46509	40000	8800010	4/7/2015	\$159.96	536190	51 AUTHORITY ORDER-PCARD
46514	40000	8800010	4/7/2015	\$33.32	531130	21 AT&T CORPORATION
46523	40000	8800010	4/8/2015	\$3,919.50	515360	14 MY CONSULTING GROUP INC
46549	19501	8800010	4/15/2015	\$182.00	515370	11 OFFICE OF MANAGEMENT & ENTERPRISE SVCS
46550	19501	8800010	4/15/2015	\$864.28	515370	11 OFFICE OF MANAGEMENT & ENTERPRISE SVCS
46551	40000	8800010	4/15/2015	\$4,112.46	515370	11 OFFICE OF MANAGEMENT & ENTERPRISE SVCS
46581	40000	8800010	4/15/2015	\$69.00	515380	21 AT&T CORPORATION
46616	40000	8800010	4/17/2015	<u>\$2.76</u>	531130	21 AT&T CORPORATION

**\$11,821.07 ISD Data Processing**

**\$1,242,067.72 Total Claims Paid**



State of Oklahoma  
Office of Management and Enterprise Services  
Six Digit Expenditure Detail report  
From 03/24/2015 To 04/20/2015

4/21/2015  
11:31:42 AM  
Page 23

Business Class Dept Budget Voucher Acct Sub Journal PO ID CFDA Number Amount Vendor Name Vendor ID  
Unit Ref Account date

Summary By Transaction Type

<u>Transaction Type</u>	<u>Description</u>	<u>Debit Amount</u>	<u>Credit Amount</u>	<u>Net Amount</u>
REG	REGULAR VOUCHER	1,242,067.72	0.00	1,242,067.72
JRNL	JOURNAL VOUCHER	0.00	0.00	0.00
				<u>1,242,067.72</u>



State of Oklahoma  
 Office of State Finance  
 Allotment Budget and Available Cash  
 As Of April 21,2015

4/21/2015  
 12:52:05 PM  
 Page 1

<u>Business Unit</u>	<u>Class</u>	<u>Dept</u>	<u>Bud Ref</u>	<u>Allocations</u>	<u>Pre Encumbered</u>	<u>Encumbered</u>	<u>Current Yr Exp</u>	<u>Prior Yr Exp</u>	<u>Allotment Budget</u>	<u>Available Cash</u>
64500										
	193									2,828,249.74
	19301	10	13	2,949,251.00	.00	.00	.00	2,948,949.07	301.93	
	19301	20	13	590,000.00	.00	.00	.00	590,000.00	.00	
	19301	30	13	6,022,433.00	.00	.00	.00	6,022,433.00	.00	
	19301	50	13	500,000.00	.00	.00	.00	500,000.00	.00	
	19312	20	15	3,000,000.00	1,037,671.00	7,644.09	172,052.19	.00	1,782,632.72	
				13,061,684.00	1,037,671.00	7,644.09	172,052.19	10,061,382.07	1,782,934.65	
	194									0.00
	19401	10	14	2,887,037.00	.00	.00	7,251.59	2,879,785.41	.00	
	19401	20	14	590,000.00	.00	.00	5,056.20	584,943.80	.00	
	19401	30	14	6,454,647.00	.00	.00	739,666.60	5,714,980.40	.00	
	19401	50	14	500,000.00	.00	.00	.00	500,000.00	.00	
	19401	88	14	30,000.00	.00	.00	1,656.68	28,343.32	.00	
				10,461,684.00			753,631.07	9,708,052.93		
	195									1,069,337.64
	19501	10	15	2,919,027.00	.00	405,202.03	2,429,999.32	.00	83,825.65	
	19501	20	15	590,000.00	.00	9,204.90	357,091.43	.00	223,703.67	
	19501	30	15	6,327,538.00	.00	1,741,849.84	4,385,757.61	.00	199,930.55	
	19501	50	15	500,000.00	.00	.00	377,012.05	.00	122,987.95	
	19501	88	15	30,000.00	.00	8,828.33	19,601.95	.00	1,569.72	
				10,366,565.00		2,165,085.10	7,569,462.36		632,017.54	
	200									203,802.39



State of Oklahoma  
Office of State Finance  
Allotment Budget and Available Cash  
As Of April 21,2015

4/21/2015  
12:52:05 PM  
Page 2

<u>Business Unit</u>	<u>Class</u>	<u>Dept</u>	<u>Bud Ref</u>	<u>Allocations</u>	<u>Pre Encumbered</u>	<u>Encumbered</u>	<u>Current Yr Exp</u>	<u>Prior Yr Exp</u>	<u>Allotment Budget</u>	<u>Available Cash</u>
64500										
	205									7,821.41
	20500	10	13	15,456.00	.00	.00	.00	1,650.78	13,805.22	
	20500	10	14	18,568.00	.00	.00	.00	922.93	17,645.07	
	20500	10	15	3,500.00	.00	135.00	400.00	.00	2,965.00	
				37,524.00		135.00	400.00	2,573.71	34,415.29	
	210									7.31
	215									0.42
	21500	20	13	1,357,654.00	.00	.00	.00	1,357,654.00	.00	
				1,357,654.00				1,357,654.00		
	220									17,324.29
	22000	50	13	22,500.00	.00	.00	.00	8,387.82	14,112.18	
	22000	50	14	22,500.00	.00	.00	.00	717.35	21,782.65	
	22000	50	15	13,000.00	.00	.00	687.92	.00	12,312.08	
				58,000.00			687.92	9,105.17	48,206.91	
	245									822,760.92
	24500	10	13	50,000.00	.00	132.66	.00	3,976.56	45,890.78	
	24500	10	14	50,000.00	.00	2,455.00	.00	.00	47,545.00	
	24500	10	15	1,000.00	.00	126.59	873.41	.00	.00	
	24500	20	14	705,468.00	.00	.00	.00	.00	705,468.00	
	24500	30	13	3,000.00	.00	.00	.00	.00	3,000.00	
	24500	30	14	52,433.00	.00	.00	.00	.00	52,433.00	
	24500	30	15	13,000.00	.00	.00	.00	.00	13,000.00	



State of Oklahoma  
Office of State Finance  
Allotment Budget and Available Cash  
As Of April 21,2015

4/21/2015  
12:52:05 PM  
Page 3

<u>Business Unit</u>	<u>Class</u>	<u>Dept</u>	<u>Bud Ref</u>	<u>Allocations</u>	<u>Pre Encumbered</u>	<u>Encumbered</u>	<u>Current Yr Exp</u>	<u>Prior Yr Exp</u>	<u>Allotment Budget</u>	<u>Available Cash</u>
64500										
	245									822,760.92
	24500	50	13	50,000.00	.00	1,601.80	.00	26,317.98	22,080.22	
	24500	50	14	1,000,000.00	.00	6,460.80	14,104.50	5,524.97	973,909.73	
	24500	50	15	1,100,000.00	.00	663,136.74	134,499.76	.00	302,363.50	
	24500	88	13	10,000.00	.00	6,484.33	.00	3,515.67	.00	
	24500	88	14	10,000.00	.00	.00	.00	.00	10,000.00	
	24500	88	15	10,000.00	.00	.00	.00	.00	10,000.00	
				<u>3,054,901.00</u>		<u>680,397.92</u>	<u>149,477.67</u>	<u>39,335.18</u>	<u>2,185,690.23</u>	
	250									4,468,127.19
	25000	30	13	700,243.00	.00	.00	.00	680,244.59	19,998.41	
	25000	30	14	788,310.00	.00	.00	120,756.31	667,553.69	.00	
	25000	30	15	788,310.00	.00	.00	788,310.00	.00	.00	
	25000	50	13	2,350,000.00	.00	1,099.28	.00	2,062,015.70	286,885.02	
	25000	50	14	2,164,000.00	.00	8,081.30	470,751.39	999,990.64	685,176.67	
	25000	50	15	2,974,500.00	.00	2,050,617.51	533,161.81	.00	390,720.68	
	25000	88	13	3,000.00	.00	.00	.00	.26	2,999.74	
				<u>9,768,363.00</u>		<u>2,059,798.09</u>	<u>1,912,979.51</u>	<u>4,409,804.88</u>	<u>1,385,780.52</u>	
	400									9,843,388.38
	40000	10	13	159,716.00	.00	7,744.55	.00	70,761.42	81,210.03	
	40000	10	14	285,432.00	.00	9,223.30	5,583.70	119,056.52	151,568.48	
	40000	10	15	81,001.00	.00	8,207.08	41,312.14	.00	31,481.78	
	40000	20	13	7,556,199.00	165,225.75	200,917.97	.00	3,978,866.97	3,211,188.31	
	40000	20	14	5,481,130.00	.00	3,635.62	132,806.08	2,322,913.07	3,021,775.23	



State of Oklahoma  
Office of State Finance  
Allotment Budget and Available Cash  
As Of April 21, 2015

4/21/2015  
12:52:05 PM  
Page 4

<u>Business Unit</u>	<u>Class</u>	<u>Dept</u>	<u>Bud Ref</u>	<u>Allocations</u>	<u>Pre Encumbered</u>	<u>Encumbered</u>	<u>Current Yr Exp</u>	<u>Prior Yr Exp</u>	<u>Allotment Budget</u>	<u>Available Cash</u>
64500										
	400									9,843,388.38
	40000	20	15	5,157,023.00	.00	1,054,904.83	3,114,644.95	.00	987,473.22	
	40000	30	13	1,994,726.00	.00	4,410.20	.00	1,579,351.67	410,964.13	
	40000	30	14	1,001,036.00	.00	2,007.04	(198,384.02)	830,895.71	366,517.27	
	40000	30	15	974,083.00	.00	2,456.95	673,255.86	.00	298,370.19	
	40000	40	13	4,806,557.00	.00	258,083.48	.00	2,348,213.39	2,200,260.13	
	40000	40	14	4,825,000.00	.00	32,911.00	173,301.26	2,203,336.54	2,415,451.20	
	40000	40	15	4,939,191.00	.00	324,782.90	769,568.99	.00	3,844,839.11	
	40000	50	13	4,962,290.00	138,352.00	501,320.51	.00	3,599,604.66	723,012.83	
	40000	50	14	6,201,896.00	59,000.00	409,065.16	258,394.61	3,383,053.00	2,092,383.23	
	40000	50	15	4,531,530.00	325,000.00	1,060,179.62	1,759,540.07	.00	1,386,810.31	
	40000	88	13	534,560.00	3,855.83	75,980.27	495.00	176,824.75	277,404.15	
	40000	88	14	339,000.00	8,158.00	29,967.63	38,653.96	253,195.57	9,024.84	
	40000	88	15	330,500.00	3,234.45	130,703.53	168,733.24	.00	27,828.78	
				54,160,870.00	702,826.03	4,116,501.64	6,937,905.84	20,866,073.27	21,537,563.22	
	415									2,950,581.04
	41500	20	13	1,962,101.00	.00	454.91	.00	157,770.50	1,803,875.59	
	41500	20	14	466,706.00	.00	4,193.17	(615.92)	182,118.65	281,010.10	
				2,428,807.00		4,648.08	(615.92)	339,889.15	2,084,885.69	
	424									0.69
	425									254,636.13
	42514	50	14	300,000.00	.00	.00	53,257.98	7,568.79	239,173.23	





State of Oklahoma  
Office of State Finance  
Allotment Budget and Available Cash  
As Of April 21,2015

4/21/2015  
12:52:05 PM  
Page 5

<u>Business Unit</u>	<u>Class</u>	<u>Dept</u>	<u>Bud Ref</u>	<u>Allocations</u>	<u>Pre Encumbered</u>	<u>Encumbered</u>	<u>Current Yr Exp</u>	<u>Prior Yr Exp</u>	<u>Allotment Budget</u>	<u>Available Cash</u>
64500										
	425									254,636.13
	42514	50	15	300,000.00	.00	.00	59,537.10	.00	240,462.90	
				600,000.00			112,795.08	7,568.79	479,636.13	
	490									1,168,632.05
	49000	20	13	1,625,000.00	.00	61,574.18	.00	1,438,939.19	124,486.63	
	49000	20	14	941,135.00	.00	.00	.00	100.00	941,035.00	
	49000	20	15	1,900,000.00	.00	.00	.00	.00	1,900,000.00	
	49000	30	13	75,000.00	.00	.00	.00	43,066.99	31,933.01	
	49000	30	14	28,080.00	.00	.00	.00	.00	28,080.00	
	49000	50	13	1,695,000.00	.00	.63	.00	1,398,085.49	296,913.88	
				6,264,215.00		61,574.81		2,880,191.67	3,322,448.52	
	994									(117.05)
Business Unit Totals				111,620,267.00	1,740,497.03	9,095,784.73	17,608,775.72	49,681,630.82	33,493,578.70	23,634,552.55



State of Oklahoma  
Office of State Finance  
Allotment Budget and Available Cash  
As Of April 21, 2015

4/21/2015  
12:52:05 PM  
Page 6

<u>Business</u>										
<u>Unit</u>	<u>Class</u>	<u>Dept</u>	<u>Bud Ref</u>	<u>Allocations</u>	<u>Pre Encumbered</u>	<u>Encumbered</u>	<u>Current Yr Exp</u>	<u>Prior Yr Exp</u>	<u>Allotment Budget</u>	<u>Available Cash</u>
Grand Totals				<u>111,620,267.00</u>	<u>1,740,497.03</u>	<u>9,095,784.73</u>	<u>17,608,775.72</u>	<u>49,681,630.82</u>	<u>33,493,578.70</u>	<u>23,634,552.55</u>

**Cardholder Statement with Allocation & description**

Card One of: SHERYL GIBSON (2224) or KELLY MOCKABEE (8642) or BROOKS TRAMELL (4510)  
 Company Name State of Oklahoma  
 Post Date Between 2015-03-01 00:00:00 and 2015-03-31 00:00:00  
 Report Owner Coffman, Steven  
 Report Time 2015-04-21 13:50:19  
 Transaction Type One of: Cash advance or Misc Credit or Misc Debit or Purchase

CH Full Name

Card Last 4 Digits

Txn Number

Vendor Name

GL Allocation

Comments

Item Exp Cat Comment

Purchase Date

Total Amount

SW Contract #

Receipts Uploaded

Post Date

Alloc Amount

Item Description

Exp Cat Name

Gibson, Sheryl

2224

TXN00604639

03/02/2015

03/04/2015

AGENT FEE 8900644493734

7.00

7.00

531600-1000-40000-5000001-664600000----  
64500-6459003941-001-001-001

No

AGENT FEE 8900644493734 - fee blane days  
inn  
Statewide Contract #

TXN00604640

03/03/2015

03/04/2015

Amazon.com

148.56

148.56

536130-1000-40000-5000001-664600000----  
64500-6459003941-001-001-001

No

Amazon.com - boot hangers & bubble wrap  
Statewide Contract #

TXN00604641

03/03/2015

03/04/2015

SOUTHWES 5262488284455

278.20

278.20

522110-1000-25000-5000014-----64500--  
6459003941-012-001-001

No

SOUTHWES 5262488284455 - Levesque,  
7/20/15, denver co, 3 nights, conference  
Statewide Contract #

TXN00604642

03/02/2015

03/04/2015

AT&T BILL PAYMENT

901.35

204.08

531130-1000-40000-8800010-109020000--21-  
64500-6459003942-001-001-001

No

AT&T BILL PAYMENT - cpd  
Statewide Contract #

CH Full Name

Card Last 4 Digits

Txn Number	Purchase Date	Post Date
Vendor Name	Total Amount	Alioc Amount
GL Allocation	SW Contract #	Item Description
Comments	Receipts Uploaded	Exp Cat Name
Item Exp Cat Comment		
TXN00604642	03/02/2015	03/04/2015
AT&T BILL PAYMENT	901.35	176.49
531130-1000-40000-8800010-152520000---45-64500--6459003942-001-001-002	No	AT&T BILL PAYMENT - aml
TXN00604642	03/02/2015	03/04/2015
AT&T BILL PAYMENT	901.35	136.73
531130-1000-40000-8800010-109020000---14-64500--6459003942-001-001-001	No	AT&T BILL PAYMENT - gis
TXN00604642	03/02/2015	03/04/2015
AT&T BILL PAYMENT	901.35	179.97
531130-1000-40000-8800010-664600000---51-64500--6459003942-001-001-003	No	AT&T BILL PAYMENT - wq
TXN00604642	03/02/2015	03/04/2015
AT&T BILL PAYMENT	901.35	51.02
531130-1000-40000-8800010-109020000---15-64500--6459003942-001-001-001	No	AT&T BILL PAYMENT - pi
TXN00604642	03/02/2015	03/04/2015
AT&T BILL PAYMENT	901.35	102.04
531130-1000-40000-8800010-109020000---11-64500--6459003942-001-001-001	No	AT&T BILL PAYMENT - admin

CH Full Name

Card Last 4 Digits

Txn Number

Vendor Name

GL Allocation

Comments

Item Exp Cat Comment

Purchase Date

Total Amount

SW Contract #

Receipts Uploaded

Post Date

Alloc Amount

Item Description

Exp Cat Name

TXN00604642	03/02/2015		03/04/2015
AT&T BILL PAYMENT	901.35		51.02
531130-1000-40000-8800010-664600000---54-64500--6459003942-001-001-003	No		AT&T BILL PAYMENT - crep
TXN00604643	03/03/2015		03/04/2015
SOUTHWES 5262488294022	194.20		194.20
522110-1000-40000-5000001-664600000---64500--6459003941-001-001-001	No		SOUTHWES 5262488294022 -fleming, 7/20/15 , Denver CO, 3 nights, conference Statewide Contract #
TXN00604644	03/02/2015		03/04/2015
AGENT FEE 8900644493731	7.00		7.00
531600-1000-40000-5000001-664600000---64500--6459003941-001-001-001	No		AGENT FEE 8900644493731 - ramada inn , blane fee Statewide Contract #
TXN00605224	03/03/2015		03/05/2015
AGENT FEE 8900644508512	14.75		14.75
531600-1000-40000-5000001-664600000---64500--6459003941-001-001-001	No		AGENT FEE 8900644508512 - sw airlines, fleming fee Statewide Contract #
TXN00605226	03/03/2015		03/05/2015
AGENT FEE 8900644508508	14.75		14.75
531600-1000-40000-5000001-664600000---64500--6459003941-001-001-001	No		AGENT FEE 8900644508508 - sw airlines, levesque fee Statewide Contract #

CH Full Name

Card Last 4 Digits

Txn Number	Purchase Date	Post Date
Vendor Name	Total Amount	Alloc Amount
GL Allocation	SW Contract #	Item Description
Comments	Receipts Uploaded	Exp Cat Name
Item Exp Cat Comment		
TXN00605227	03/04/2015	03/05/2015
Amazon.com	87.78	87.78
536190-1000-40000-5000001-664600000---- 64500--6459003941-001-001-001	No	Amazon.com - black funnels Statewide Contract #
TXN00605228	03/04/2015	03/05/2015
Amazon.com	31.92	31.92
536190-1000-40000-5000001-664600000---- 64500--6459003941-001-001-001	No	Amazon.com - black funnels Statewide Contract #
TXN00605229	03/03/2015	03/05/2015
HOLIDAY INNS	83.00	83.00
522130-1000-40000-5000001-664600000---- 64500--6459003941-001-001-001	No	HOLIDAY INNS - I. moore, 107783, 1 night, Poteau, water sampling, GSA Statewide Contract #
TXN00605727	03/03/2015	03/06/2015
MARRIOTT USPS CONFERENCE	83.00	83.00
522130-1000-40000-5000001-664600000---- 64500--6459003941-001-001-001	No	MARRIOTT USPS CONFERENCE - crall, 89442, 1 night, norman, conference, GSA Statewide Contract #
TXN00606500	03/07/2015	03/09/2015
DAYS INN	(2.61)	(2.61)
522130-1000-40000-5000001-664600000---- 64500--6459003941-001-001-001	No	DAYS INN - shaw, tax credit Statewide Contract #

CH Full Name

Card Last 4 Digits

Txn Number	Purchase Date	Post Date
Vendor Name	Total Amount	Alloc Amount
GL Allocation	SW Contract #	Item Description
Comments	Receipts Uploaded	Exp Cat Name
Item Exp Cat Comment		
TXN00606501	03/06/2015	03/09/2015
ENTERPRISE RENT-A-CAR	93.93	93.93
532140-1000-40000-4000001-664600000---- 64500-6459003941-009-001-001	No	ENTERPRISE RENT-A-CAR - toole & sharp mid winter meeting Statewide Contract #
TXN00606502	03/06/2015	03/09/2015
BRECK RESERVATIONS	0.01	0.01
522130-1000-40000-5000001-664600000---- 64500-6459003941-001-001-001	No	BRECK RESERVATIONS - fleming, conference in colorado Statewide Contract #
TXN00606505	03/06/2015	03/09/2015
DAYS INN	54.81	54.81
522130-1000-40000-5000001-664600000---- 64500-6459003941-001-001-001	No	DAYS INN - Shaw, 102260, lawton, 1 night, training, GSA Statewide Contract #
TXN00607006	03/08/2015	03/10/2015
OLD PLANTATION INN	83.00	83.00
522130-1000-40000-5000001-664600000---- 64500-6459003941-001-001-001	No	OLD PLANTATION INN - miller, 191166, medicine park, 1 night, training, GSA Statewide Contract #
TXN00608368	03/11/2015	03/12/2015
AMAZON MKTPLACE PMTS	23.39	23.39
536130-1000-19501-1000005-----64500-- 6459003941-004-001-001	No	AMAZON MKTPLACE PMTS - CABLES, OUTLET TIMERS Statewide Contract #

CH Full Name

Card Last 4 Digits

Txn Number	Purchase Date	Post Date
Vendor Name	Total Amount	Alloc Amount
GL Allocation	SW Contract #	Item Description
Comments	Receipts Uploaded	Exp Cat Name
Item Exp Cat Comment		
TXN00609878	03/14/2015	03/16/2015
LA QUINTA INN AND SUIT	83.00	83.00
522130-1000-40000-5000001-664600000---- 64500--6459003941-001-001-001	No	LA QUINTA INN AND SUIT - shaw, 102260, woodward, 1 night, bug collections, GSA Statewide Contract #
TXN00609880	03/13/2015	03/16/2015
Amazon.com	119.97	119.97
536190-1000-40000-8800010-664600000---51- 64500--6459003942-001-001-003	No	Amazon.com - digital microscope Statewide Contract #
TXN00610892	03/17/2015	03/18/2015
DREAMSTIME.COM	1.00	1.00
531150-1000-19501-1000001-----64500-- 6459003941-002-001-001	No	DREAMSTIME.COM - banner Statewide Contract #
TXN00610893	03/17/2015	03/18/2015
FOUR POINTS SHERATON	94.00	94.00
522130-1000-19501-1000001-----64500-- 6459003941-002-001-001	No	FOUR POINTS SHERATON - LeGrand, commissioner, okc, 1 night, GSA Statewide Contract #
TXN00610894	03/17/2015	03/18/2015
DREAMSTIME.COM	13.99	13.99
531150-1000-19501-1000001-----64500-- 6459003941-002-001-001	No	DREAMSTIME.COM - banner Statewide Contract #



CH Full Name

Card Last 4 Digits

Txn Number

Vendor Name

GL Allocation

Comments

Item Exp. Cat. Comment

TXN00611581

RAMADA INN

522130-1000-40000-5000001-664600000----  
64500--6459003941-001-001-001

Purchase Date

Total Amount

SW Contract #

Receipts Uploaded

03/18/2015

58.00

No

Post Date

Alloc Amount

Item Description

Exp Cat Name

03/19/2015

58.00

RAMADA INN - stacy, 255056, elk city, sampling,  
1 night, GSA  
Statewide Contract #

TXN00614141

DAYS INN

522130-1000-40000-5000001-664600000----  
64500--6459003941-001-001-001

03/23/2015

46.80

No

03/25/2015

46.80

DAYS INN - stacy, 255056, 1 night, lawton,  
sampling, GSA  
Statewide Contract #

TXN00614142

AMAZON.COM

536190-1000-40000-8800010-664600000----51-  
64500--6459003942-001-001-003

03/24/2015

39.99

No

03/25/2015

39.99

AMAZON.COM - digital microscope  
Statewide Contract #

TXN00614686

Amazon.com

536130-1000-19501-1000005-----64500--  
6459003941-004-001-001

03/25/2015

29.45

No

03/26/2015

29.45

Amazon.com - tote  
Statewide Contract #

TXN00614688

HAMPTON INNS

522130-1000-40000-5000001-664600000----  
64500--6459003941-001-001-001

03/24/2015

83.00

No

03/26/2015

83.00

HAMPTON INNS - lamb, 238037, altus, 1night,  
sampling, gsa  
Statewide Contract #

CH Full Name

Card Last 4 Digits

Txn Number	Purchase Date	Post Date
Vendor Name	Total Amount	Alloc Amount
GL Allocation	SW Contract #	Item Description
Comments	Receipts Uploaded	Exp Cat Name
Item Exp Cat Comment		
TXN00616141	03/27/2015	03/30/2015
AT&T BILL PAYMENT	902.75	181.37
531130-1000-40000-8800010-664600000---51-64500--6459003942-001-001-003	No	AT&T BILL PAYMENT - wq Statewide Contract #
TXN00616141	03/27/2015	03/30/2015
AT&T BILL PAYMENT	902.75	204.08
531130-1000-40000-8800010-109020000---21-64500--6459003942-001-001-001	No	AT&T BILL PAYMENT - cp
TXN00616141	03/27/2015	03/30/2015
AT&T BILL PAYMENT	902.75	176.49
531130-1000-40000-8800010-152520000---45-64500--6459003942-001-001-002	No	AT&T BILL PAYMENT - aml
TXN00616141	03/27/2015	03/30/2015
AT&T BILL PAYMENT	902.75	136.73
531130-1000-40000-8800010-109020000---14-64500--6459003942-001-001-001	No	AT&T BILL PAYMENT - gis
TXN00616141	03/27/2015	03/30/2015
AT&T BILL PAYMENT	902.75	51.02
531130-1000-40000-8800010-109020000---15-64500--6459003942-001-001-001	No	AT&T BILL PAYMENT - info

CH Full Name

Card Last 4 Digits

Txn Number

Vendor Name

GL Allocation

Comments

Item Exp Cat Comment

Purchase Date

Total Amount

SW Contract #

Receipts Uploaded

Post Date

Alloc Amount

Item Description

Exp Cat Name

TXN00616141

AT&T BILL PAYMENT

531130-1000-40000-8800010-109020000---11-64500--6459003942-001-001-001

03/27/2015

902.75

No

03/30/2015

102.04

AT&T BILL PAYMENT - admin

TXN00616141

AT&T BILL PAYMENT

531130-1000-40000-8800010-664600000---54-64500--6459003942-001-001-003

03/27/2015

902.75

No

03/30/2015

51.02

AT&T BILL PAYMENT - crep

TXN00616142

HUGO LAKE MARINA

522131-1000-40000-5000001-664600000----64500--6459003941-001-001-001

03/27/2015

83.00

No

03/30/2015

83.00

HUGO LAKE MARINA - miller, 191166, 1 night, hugo, collections, GSA Statewide Contract #

count: 42

3,658.99

count: 42

3,658.99

CH Full Name

Card Last 4 Digits

Txn Number

Vendor Name

GL Allocation

Comments

Item Exp Cat Comment

Purchase Date

Total Amount

SW Contract #

Receipts Uploaded

Post Date

Alloc Amount

Item Description

Exp Cat Name

Mockabee, Kelly

8642

TXN00603835

02/26/2015

03/02/2015

FORESTRY SUPPLIERS

81.08

81.08

536190-1000-19501-3000004-----64500--  
6459003941-007-001-001

FORESTRY SUPPLIERS - digital timer  
Statewide Contract #

No

TXN00603836

02/27/2015

03/02/2015

STAPLES

117.50

117.50

536190-1000-19501-3000004-----64500--  
6459003941-007-001-001

STAPLES - zipper vinly wallets  
Statewide Contract #

No

TXN00603837

02/27/2015

03/02/2015

SHERATON MIDWEST CITY HOT

(11.61)

(11.61)

522130-1000-19501-1000001-----64500--  
6459003941-002-001-001

SHERATON MIDWEST CITY HOT - Credit  
Statewide Contract #

No

TXN00603838

02/27/2015

03/02/2015

SHERATON MIDWEST CITY HOT

522.00

522.00

522130-1000-19501-1000001-----64500--  
6459003941-002-001-001

SHERATON MIDWEST CITY HOT - 3rms, 2  
nights, jett, rooker, herriman(commissioners)  
MWC, state meeting  
Statewide Contract #

No

TXN00603839

02/26/2015

03/02/2015

INT PROJECT WET

436.58

436.58

536190-1000-19501-3000004-----64500--  
6459003941-007-001-001

INT PROJECT WET - workshop materials  
Statewide Contract #

No

CH Full Name

Card Last 4 Digits

Txn Number	Purchase Date	Post Date
Vendor Name	Total Amount	Alloc Amount
GL Allocation	SW Contract #	Item Description
Comments	Receipts Uploaded	Exp Cat Name
Item Exp Cat Comment		
TXN00603840	02/27/2015	03/02/2015
USI ED GOV	220.54	220.54
536140-1000-19501-1000001-----64500-- 6459003941-002-001-001	No	USI ED GOV - laminate film Statewide Contract #
TXN00604637	03/03/2015	03/04/2015
ETHICS COMMISSION	102.50	102.50
531250-1000-19501-1000001-----64500-- 6459003941-002-001-001	No	ETHICS COMMISSION - license Statewide Contract #
TXN00604645	03/02/2015	03/04/2015
AMERICAN SELF STORAGE 3	437.50	437.50
532130-1000-19501-1000001-----64500-- 6459003941-002-001-001	No	AMERICAN SELF STORAGE 3 - rental Statewide Contract #
TXN00605223	03/03/2015	03/05/2015
PERDIDO BEACH RESORT	396.27	396.27
522130-1000-40000-4000001-152520000---- 64500-6459003941-009-001-001	No	PERDIDO BEACH RESORT - toole, 3 nights, orange beach, alabama, meeting, designated Statewide Contract #
TXN00605726	03/03/2015	03/06/2015
MARRIOTT USPS CONFERENCE	166.00	166.00
522130-1000-19501-1000001-----64500-- 6459003941-002-001-001	No	MARRIOTT USPS CONFERENCE - herriman, commissioner, 2 nights, norman, conference, designated Statewide Contract #

CH Full Name

Card Last 4 Digits

Txn Number	Purchase Date	Post Date
Vendor Name	Total Amount	Alloc Amount
GL Allocation	SW Contract #	Item Description
Comments	Receipts Uploaded	Exp Cat Name
Item Exp Cat Comment		
TXN00605728	03/05/2015	03/06/2015
FIRST AID EXPRESS	95.60	95.60
533210-1000-19501-1000001-----64500-- 6459003941-002-001-001	No	FIRST AID EXPRESS - restock med cabinet Statewide Contract #
TXN00606499	03/06/2015	03/09/2015
STAPLES	99.00	85.00
536140-1000-40000-2000001-109020000---- 64500--6459003941-015-001-001	No	toner Statewide Contract #
TXN00606499	03/06/2015	03/09/2015
STAPLES	99.00	14.00
536140-1000-40000-4000001-152520000---- 64500--6459003941-009-001-001	No	sharpies CPSW022
TXN00606503	03/07/2015	03/09/2015
STAPLES	139.62	139.62
537210-1000-40000-5000001-664600000---- 64500--6459003941-001-001-001	No	STAPLES - test kit supplies Statewide Contract #
TXN00606504	03/06/2015	03/09/2015
STAPLES	77.29	36.07
536140-1000-19501-1000001-----64500-- 6459003941-002-001-001	No	STAPLES - Paper & card stock Statewide Contract #

CH Full Name

Card Last 4 Digits

Txn Number	Purchase Date	Post Date
Vendor Name	Total Amount	Alloc Amount
GL Allocation	SW Contract #	Item Description
Comments	Receipts Uploaded	Exp Cat Name
Item Exp Cat Comment		
TXN00606504	03/06/2015	03/09/2015
STAPLES	77.29	41.22
536140-1000-40000-5000001-664600000---- 64500--6459003941-001-001-001	No	STAPLES - supplies
TXN00606506	03/05/2015	03/09/2015
PERDIDO BEACH RESORT	264.18	264.18
522130-1000-40000-4000001-152520000---- 64500--6459003941-009-001-001	No	PERDIDO BEACH RESORT - sharp, orange beach, al. meeting, 2 nights, designated Statewide Contract #
TXN00607007	03/09/2015	03/10/2015
EUREKA WATER COMPANY	97.30	34.75
536110-1000-19501-1000001-----64500-- 6459003941-002-001-001	No	EUREKA WATER COMPANY - water Statewide Contract #
TXN00607007	03/09/2015	03/10/2015
EUREKA WATER COMPANY	97.30	62.55
536110-1000-40000-5000001-664600000---- 64500--6459003941-001-001-001	No	EUREKA WATER COMPANY - water
TXN00608367	03/09/2015	03/12/2015
HOLIDAY INN NATIONAL A	(517.54)	(517.54)
522130-1000-19501-1000001-----64500-- 6459003941-002-001-001	No	HOLIDAY INN NATIONAL A - grego credit Statewide Contract #

CH Full Name

Card Last 4 Digits

Txn Number	Purchase Date	Post Date
Vendor Name	Total Amount	Alloc Amount
GL Allocation	SW Contract #	Item Description
Comments	Receipts Uploaded	Exp Cat Name
Item Exp Cat Comment		
TXN00610467	03/11/2015	03/17/2015
COMFORT SUITES	83.00	83.00
522130-1000-19501-1000001-----64500-- 6459003941-002-001-001	No	COMFORT SUITES - lam, 1 night, idabel, board mtg, GSA Statewide Contract #
TXN00610468	03/11/2015	03/17/2015
COMFORT SUITES	83.00	83.00
522130-1000-19501-1000001-----64500-- 6459003941-002-001-001	No	COMFORT SUITES - knauf owen, 1 night, idabel, board meeting, gsa Statewide Contract #
TXN00610891	03/17/2015	03/18/2015
VALLEY LASER	89.00	89.00
536140-1000-40000-5000001-664600000---- 64500--6459003941-001-001-001	No	VALLEY LASER - Purchase Statewide Contract #
TXN00610895	03/17/2015	03/18/2015
DAYS INN	116.00	116.00
522130-1000-40000-2000001-109020000---- 64500--6459003941-015-001-001	No	DAYS INN - pelley, 2 rooms 1 night, elk city, watershed assessment, GSA Statewide Contract #
TXN00610896	03/17/2015	03/18/2015
STAPLES	202.99	202.99
536140-1000-19501-1000001-----64500-- 6459003941-002-001-001	No	STAPLES - toner Statewide Contract #



CH Full Name

Card Last 4 Digits

Txn Number

Vendor Name

GL Allocation

Comments

Item Exp Cat Comment

Purchase Date

Total Amount

SW Contract #

Receipts Uploaded

Post Date

Alloc Amount

Item Description

Exp Cat Name

TXN00611580

RAINBOW PENNANT

531150-1000-19501-1000001-----64500--  
6459003941-002-001-001

03/18/2015

300.00

No

03/19/2015

300.00

RAINBOW PENNANT - banner  
Statewide Contract #

TXN00612192

LOWES #02574

533210-1000-19501-1000001-----64500--  
6459003941-002-001-001

03/19/2015

40.56

No

03/20/2015

40.56

LOWES #02574 - Purchase  
Statewide Contract #

TXN00613092

ZAZZLE.COM

535210-1000-19501-1000001-----64500--  
6459003941-002-001-001

03/20/2015

14.49

No

03/23/2015

14.49

ZAZZLE.COM - Purchase  
Statewide Contract #

TXN00614685

AMERICAS BEST VALUE IN

522130-1000-19501-3000004-----64500--  
6459003941-008-001-001

03/24/2015

55.00

No

03/26/2015

55.00

AMERICAS BEST VALUE IN - Beatty, altus, 1  
night, education, gsa  
Statewide Contract #

TXN00614687

AMERICAS BEST VALUE IN

522130-1000-40000-5000001-664600000----  
64500--6459003941-001-001-001

03/24/2015

55.00

No

03/26/2015

55.00

AMERICAS BEST VALUE IN - scott, 1 night, altus,  
education, gsa  
Statewide Contract #

TXN00615343

BILL WARREN OFFICE PRODUC

536130-1000-40000-2000001-109020000----  
64500--6459003941-015-001-001

03/26/2015

72.07

No

03/27/2015

72.07

BILL WARREN OFFICE PRODUC - log books  
Statewide Contract #

CH Full Name

Card Last 4 Digits

Txn Number

Vendor Name

GL Allocation

Comments

Item Exp Cat Comment

Purchase Date

Total Amount

SW Contract #

Receipts Uploaded

Post Date

Alloc Amount

Item Description

Exp Cat Name

TXN00615344

WALKER COMPANIES

531250-1000-19501-1000001-----64500--

6459003941-002-001-001

03/26/2015

80.00

No

03/27/2015

80.00

WALKER COMPANIES - notary

Statewide Contract #

count: 32

3,914.92

count: 32

3,914.92

CH Full Name

Card Last 4 Digits

Txn Number

Vendor Name

GL Allocation

Comments

Item Exp Cat Comment

Purchase Date

Total Amount

SW Contract #

Receipts Uploaded

Post Date

Alloc Amount

Item Description

Exp Cat Name

Tramell, Brooks

4510

TXN00603841

02/28/2015

03/02/2015

TFS FISHER SCI ATL

118.05

118.05

537210-1000-40000-5000001-664600000----  
64500--6459003941-001-001-001

TFS FISHER SCI ATL - qa supplies  
Statewide Contract #

No

TXN00604638

03/02/2015

03/04/2015

HACH COMPANY

29.65

29.65

537210-1000-40000-5000001-664600000----  
64500--6459003941-001-001-001

HACH COMPANY - reagents  
Statewide Contract #

No

TXN00605225

03/03/2015

03/05/2015

AMERICAN BIO-SAFETY INC.

667.65

667.65

537210-1000-40000-5000001-664600000----  
64500--6459003941-001-001-001

AMERICAN BIO-SAFETY INC. - formalex green  
Statewide Contract #

No

TXN00607663

03/10/2015

03/11/2015

WM SUPERCENTER #2804

111.40

109.52

537210-1000-40000-5000001-664600000----  
64500--6459003941-001-001-001

WM SUPERCENTER #2804 - clorox wipes, lids &  
rings  
Statewide Contract #

No

TXN00607663

03/10/2015

03/11/2015

WM SUPERCENTER #2804

111.40

1.88

536130-1000-19501-1000005-----64500--  
6459003941-004-001-001

WM SUPERCENTER #2804 - plastic totes

No

CH Full Name

Card Last 4 Digits

Txn Number	Purchase Date	Post Date
Vendor Name	Total Amount	Alloc Amount
GL Allocation	SW Contract #	Item Description
Comments	Receipts Uploaded	Exp Cat Name
Item Exp Cat Comment		
TXN00607664	03/10/2015	03/11/2015
BATTERIES PLUS 093	42.96	42.96
536140-1000-40000-5000001-664600000---- 64500--6459003941-001-001-001	No	BATTERIES PLUS 093 - batteries Statewide Contract #
TXN00607665	03/09/2015	03/11/2015
HACH COMPANY	853.47	853.47
537210-1000-40000-5000001-664600000---- 64500--6459003941-001-001-001	No	HACH COMPANY - test kit supplies Statewide Contract #
TXN00608369	03/10/2015	03/12/2015
HACH COMPANY	141.15	141.15
537210-1000-40000-5000001-664600000---- 64500--6459003941-001-001-001	No	HACH COMPANY - test kit supplies Statewide Contract #
TXN00608370	03/10/2015	03/12/2015
BASS PRO SHOPS	104.93	104.93
535120-1000-40000-5000001-664600000---- 64500--6459003941-001-001-001	No	BASS PRO SHOPS - hip boots Statewide Contract #
TXN00608997	03/11/2015	03/13/2015
CABELA'S PROMOTIONS INC	121.29	121.29
535120-1000-40000-5000001-664600000---- 64500--6459003941-001-001-001	No	CABELA'S PROMOTIONS INC - waders, wading boots, socks Statewide Contract #

CH Full Name

Card Last 4 Digits

Txn Number	Purchase Date	Post Date
Vendor Name	Total Amount	Alloc Amount
GL Allocation	SW Contract #	Item Description
Comments	Receipts Uploaded	Exp Cat Name
Item Exp Cat Comment		
TXN00609877	03/13/2015	03/16/2015
HACH COMPANY	72.25	72.25
537210-1000-40000-5000001-664600000---- 64500--6459003941-001-001-001	No	HACH COMPANY - test kit supplies Statewide Contract #
TXN00609879	03/12/2015	03/16/2015
CABELA'S PROMOTIONS INC	325.93	325.93
535120-1000-40000-5000001-664600000---- 64500--6459003941-001-001-001	No	CABELA'S PROMOTIONS INC - wading boots Statewide Contract #
TXN00609881	03/13/2015	03/16/2015
TFS FISHERSCI ECOM HUS	210.76	210.76
537210-1000-40000-5000001-664600000---- 64500--6459003941-001-001-001	No	TFS FISHERSCI ECOM HUS - formaldehyde Statewide Contract #
TXN00609882	03/12/2015	03/16/2015
CABELA'S PROMOTIONS INC	967.18	967.18
535120-1000-40000-5000001-664600000---- 64500--6459003941-001-001-001	No	CABELA'S PROMOTIONS INC - wading boots, socks, and waders Statewide Contract #
TXN00612193	03/19/2015	03/20/2015
MICROLOGY LABORATORIES	1,700.72	1,700.72
537210-1000-40000-5000001-664600000---- 64500--6459003941-001-001-001	No	MICROLOGY LABORATORIES - coliscan easygel Statewide Contract #

CH Full Name

Card Last 4 Digits

Txn Number	Purchase Date	Post Date
Vendor Name	Total Amount	Alloc Amount
GL Allocation	SW Contract #	Item Description
Comments	Receipts Uploaded	Exp Cat Name
Item Exp Cat Comment		
TXN00612194	03/19/2015	03/20/2015
WWW.OKAPP.ORG	345.00	345.00
522150-1000-40000-5000001-664600000---- 64500--6459003941-001-001-001	No	WWW.OKAPP.ORG - registration Statewide Contract #
TXN00612195	03/20/2015	03/20/2015
ACORN NATURALISTS	225.94	225.94
536190-1000-40000-5000001-664600000---- 64500--6459003941-001-001-001	No	ACORN NATURALISTS - ed material Statewide Contract #
TXN00613093	03/20/2015	03/23/2015
THE ORVIS COMPANY INC	569.17	569.17
535120-1000-40000-5000001-664600000---- 64500--6459003941-001-001-001	No	THE ORVIS COMPANY INC - wading boots & socks Statewide Contract #
TXN00613094	03/21/2015	03/23/2015
TFS FISHERSCI ECOM HUS	183.81	183.81
537210-1000-40000-5000001-664600000---- 64500--6459003941-001-001-001	No	TFS FISHERSCI ECOM HUS - qa supplies Statewide Contract #
TXN00614138	03/23/2015	03/25/2015
HACH COMPANY	286.04	286.04
537210-1000-40000-5000001-664600000---- 64500--6459003941-001-001-001	No	HACH COMPANY - qa supplies Statewide Contract #

CH Full Name

Card Last 4 Digits

Txn Number	Purchase Date	Post Date
Vendor Name	Total Amount	Alloc Amount
GL Allocation	SW Contract #	Item Description
Comments	Receipts Uploaded	Exp Cat Name
Item Exp Cat Comment		
TXN00614139	03/24/2015	03/25/2015
TFS FISHERSCI ECOM HUS	106.88	106.88
537210-1000-40000-5000001-664600000---- 64500--6459003941-001-001-001	No	TFS FISHERSCI ECOM HUS - QA SUPPLIES Statewide Contract #
TXN00614140	03/23/2015	03/25/2015
MAIL MART LLC	96.39	96.39
531110-1000-40000-5000001-664600000---- 64500--6459003941-001-001-001	No	MAIL MART LLC - SHIPPING Statewide Contract #
TXN00616143	03/27/2015	03/30/2015
WEEBLY-CHARGE.COM	99.00	99.00
515380-1000-40000-5000001-664600000---- 64500--6459003941-001-001-001	No	WEEBLY-CHARGE.COM - Purchase Statewide Contract #
TXN00616453	03/31/2015	03/31/2015
ACORN NATURALISTS	100.65	100.65
536140-1000-40000-5000001-664600000---- 64500--6459003941-001-001-001	No	ACORN NATURALISTS - Purchase Statewide Contract #
count: 24		7,480.27
count: 24		7,480.27
report count: 98		15,054.18

CH Full Name

Card Last 4 Digits

Txn Number

Vendor Name

GL Allocation

Comments

Item Exp Cat Comment

Purchase Date

Total Amount

SW Contract #

Receipts Uploaded

Post Date

Alloc Amount

Item Description

Exp Cat Name

\_\_\_\_\_  
Authorized Signature

\_\_\_\_\_  
Authorized Signature 2

\_\_\_\_\_  
Print Name

\_\_\_\_\_  
Print Name

\_\_\_\_\_  
Date

\_\_\_\_\_  
Date



# OCC AGREEMENTS FOR CONSIDERATION

OCC ID	PARTY	NO	PURPOSE	AMENDMENT PURPOSE	BEGIN DATE	END DATE	AMOUNT TO OCC	AMOUNT FROM OCC	FUNDING SOURCE
a	Office of Management and Enterprise Services, Real Estate & Leasing Services	OCC422	FY2016 Occupancy Agreement (Agriculture Building)		7/1/2015	6/30/2016			

# OUT OF STATE TRAVEL REQUESTS

OCC ID	DATES	SPONSOR	NAME OF MEETING	LOCATION	ATTENDANCE	EST COST	FUNDING SOURCE
a	June 22-26, 2015	Office of Surface Mining	CAD200: AutoCAD Map 3D for Permitting and Reclamation Training	Pittsburg, PA	Ireton	\$200.00	for car rental; OSM pays other expenses

**RECOMMENDATION FOR APPOINTMENT OF CONSERVATION DISTRICT DIRECTOR**

<u>DISTRICT</u>	<u>NAME</u>	<u>SUCCEEDS</u>	<u>TERM EXPIRES</u>	<u>POS#</u>
Arbuckle	Linda Baylis	Self	June 30, 2017	A
Atoka County	Roger Richardson	Self	June 30, 2017	A
Blaine County	Steve House	Self	June 30, 2017	A
Caney Valley	Larry Jellison	Self	June 30, 2017	A
Central North Canadian River	*Danny Moore	Self	June 30, 2017	A
Coal County	*Jim Carter	Self	June 30, 2017	A
Comanche County	Damon Doye	Self	June 30, 2017	A
Custer County	Burke Eagan	Self	June 30, 2017	A
Deer Creek	Bertha Miller	Self	June 30, 2017	A
Delaware County	Joe Schneider	Self	June 30, 2017	A
Dewey County	Dale Wilson	Self	June 30, 2017	A
Grady County	Brandon Tye	Self	June 30, 2017	A
Grant County	Gail Moore	Self	June 30, 2017	A
Greer County	Dennis Wicker	Self	June 30, 2017	A
Kay County	Rick Jeans	Self	June 30, 2017	A
Kingfisher County	Greg Borelli	Self	June 30, 2017	A
Kiowa County	Ben Meinert	Self	June 30, 2017	A
Konawa	Roy Gearhart	Self	June 30, 2017	A
Latimer County	James Grego	Self	June 30, 2017	A
LeFlore County	Jasper Rabourn	Self	June 30, 2017	A
Major County	Trent Martens	Self	June 30, 2017	A
Marshall County	Jerry Eldridge	Self	June 30, 2017	A
McClain County	Gaylon Gray	Self	June 30, 2017	A
Murray County	Jimmy Dale	Self	June 30, 2017	A
North Caddo	Jimmy Dorsey	Self	June 30, 2017	A
North Fork of Red River	Jimmy Smith	Self	June 30, 2017	A
Nowata County	Joy Elledge	Self	June 30, 2017	A
Oklahoma County	Mark Moehle	Self	June 30, 2017	A

**RECOMMENDATION FOR APPOINTMENT OF CONSERVATION DISTRICT DIRECTOR**

<b>DISTRICT</b>	<b>NAME</b>	<b>SUCCEEDS</b>	<b>TERM EXPIRES</b>	<b>POS#</b>
Pawnee County	Allen Fulton	Self	June 30, 2017	A
Payne County	Darrell Stiles	Self	June 30, 2017	A
Pittsburg County	Liz Shaw	Self	June 30, 2017	A
Seminole County	*Tim Anderson	Self	June 30, 2017	A
Seminole County	*Brian Carter	Judge Sawyer	June 30, 2016	A
Sequoyah County	Phillip Green	Self	June 30, 2017	A
South Caddo	Ralph Myers	Self	June 30, 2017	A
Stephens County	Rusty Harris	Self	June 30, 2017	A
Talihina	Charles Reamy	Self	June 30, 2017	A
Texas County	Kerry Duer	Self	June 30, 2017	A
Tillman County	Levi Krasser	Self	June 30, 2017	A
Upper Washita	Scott Grabeal	Self	June 30, 2017	A
Wagoner County	George Stunkard	Self	June 30, 2017	A
Washita County	Donnie Evetts	Self	June 30, 2017	A
West Caddo	David Farmer	Self	June 30, 2017	A
Woodward County	Jerry Hunter	Self	June 30, 2017	A

**OKLAHOMA CONSERVATION COMMISSION  
ADMINISTRATION STAFF - SUMMARY OF ACTIVITIES  
Monday, May 4, 2015**

**Executive Director/Assistant Director/Executive Secretary**

- Attended the Clean Lakes Association Meeting
- Attended an OACD hosted dinner for new legislators
- Scheduled a tour for Senator Inhofe's staff member
- Attended the Delaware County Conservation District board meeting
- Organized and attended the Black Sunday 80<sup>th</sup> Anniversary Event
- Continued preparations of the NACD South Central Meeting
- Attended the 75<sup>th</sup> Anniversary of the Agriculture Research Station
- Attended the Logan County Conservation District banquet
- Attended the Woodward County Conservation District banquet
- Attended the DASNR Water Reuse Project Groundbreaking in Chickasha
- Scheduled to attend Science Fest (April 30)
- Scheduled to attend the Wagoner County Stewardship / Legislative breakfast (May 1)
- Attended Valliant Conservation District Board meeting. Continue to work on consolidation of districts between Little River, Valliant and Kiamichi Conservation Districts.
- Working with OACD to plan South Central NACD meeting.
- Participated in discussion with the NRCS Field Office Restructuring Team.
- Discussed with NRCS changes to the contributions agreement.
- Working with Ed Crall to finalize repayment of FEMA funds to Oklahoma Emergency Management from Sugar Creek Project.
- Making preparations for legislative tour to either Logan or Canadian County at the end of the month.
- Assisted in the Blue Room with the Dust Bowl event
- Assisted with the Awards and Recognition Committee's book sale
- Assisted districts with the upcoming election process and the reappointment process
- Continued working on the development of a New Conservation District Directors packet
- Prepared statewide news release regarding the upcoming Filing Period for Director
- Began developing packet of information for new directors
- Worked the Commission's booth during the Oklahoma City Farm Show
- Attended planning meetings for the South Central Meeting
- Prepared Certificates of Appointment, letters to boards of directors and letters to new/incumbent directors regarding appointments made at the Commission meeting
- Prepared the minutes from the April regular scheduled meeting for review and approval.
- May Commission meeting packet: Prepared meeting agenda; Out of State Travel exhibit; Agreements exhibit; Recommendations for Appointment exhibit, Administration Staff Monthly Summary
- compiled the packet for hard-copy and email distribution to Commission members and principal staff.
- Sent May Commission Meeting Notice to email notification list
- Prepared and distributed the monthly principal staff meeting agenda.

## **Communications**

### **Conservation District Support**

- Worked with Tulsa CCD to support community outreach activities
- Assisted Noble CCD with press release and photos
- Assisted Dewey CCD with website homepage
- Upper Washita CD email support

### **Intra-agency Support**

- Distributed conservation news and notification emails to agency staff and districts
- Attended principal staff and monthly Commission meeting
- Held weekly departmental meetings
- Responded to public inquiries on water conservation in greenhouses and a monitoring well site in Tulsa
- Helped facilitate Awards & Recognition Committee book sale
- Issued This Week in Conservation updates
- Worked to update agency farm and tradeshow display
- Updated "You Live in a Conservation District" handout

### **Events/Meetings/Collaboration**

- Facilitated and attended iPro 2015 Conference
- Produced freshman legislator education packet
- Attended Land and Range Judging Contest planning meeting and began press
- Coordinated Black Sunday Commemoration press, setup, and staff
- Staffed agency exhibit at Ag Day at the Capitol, photographed Ag Day Awards ceremony, shared photos with Thralls family
- Filmed rainfall simulator presentation at OCLWA conference in Stillwater
- Coordinated and staffed agency exhibit at OKC Farm Show
- Gave soil health presentation to academic fraternity at Oklahoma City University

### **Website/Social Media/Press**

- Made routine updates to website and calendar of events
- Made agency documents accessible and uploaded the to website
- Wrote and published social media posts and monitored feeds of interest

### **Conservation Education**

- Provided District Education/Outreach/Planning
- Provided Conservation Education assistance via phone or email to 16 conservation districts: Caney Valley, Cleveland co., Cotton Co., Delaware Co., Dewey Co., Garfield Co., Jackson Co., Jefferson Co., Logan Co., Nowata Co., Oklahoma Co., Okmulgee Co., Ottawa Co., Payne Co., Tulsa Co., Upper Washita
- Coordinated and maintained check out materials
- Facilitated activity station with Oklahoma CCD at ScienceFest
- Continued assisting WQ Division with Carbon / Soil Health Program (see WQ Division report)
- Worked on Project WET
- Participated in conference call for PWET USA Coordinator Council; distributed minutes
- Continued planning the 2015 PWET USA Coordinators Conference
- Data entry and certificates for 2 workshops; delivered workshop materials for 1 workshop
- Assisted with Black Sunday Commemoration @ Capitol

### **Tribal Outreach Coordinator**

Coordinated Partnership with the Oklahoma Tribal Conservation Advisory Council (OTCAC) -

- I am currently working with OPBA to provide the Creek Nation Conservation Commission with prescribed fire equipment, such as an equipped burn trailer, and access to training. OPBA leadership has agreed to move this relationship forward. Discussed other partnership opportunities with Ed Mouss, Chairperson.
- I continue working with OTCAC and Carol Crouch, NRCS Tribal Liaison, on implementing the agreement in support of outreach efforts in FY 2015. OTCAC also supports the OCC-NRCS partnership by handling sponsorships for booth displays at many large meetings across OK during the year. OTCAC and OCC appreciate NRCS's commitment to doing outreach to all people in OK.

Oklahoma Prescribed Burn Association (OPBA)

- OPBA worked with various partners on HB1462 concerning allowing prescribed burns during burn bans. Continued information exchange on this legislation. The language has been altered and actually makes it more difficult to burn. OPBA leadership is working with sponsors to explain the difficulty the language change creates.
- OPBA, working with the Noble Foundation and The Bramlett Agency, Ardmore, worked out the final details to provide landowners with additional liability coverage, at a reasonable price, for prescribed fire. The brochure has been sent out to offices.
- OPBA is working on changing their IRS status to become an "umbrella" organization with the local prescribed burn associations being "affiliates". The purpose for this is to extend the non-profit status to the local groups and to help provide local boards with additional support.
- The OPBA/NRCS FY15 agreement is being implemented. OPBA and OCC appreciate NRCS's assistance with prescribed fire in dealing with the number one natural resource issue in OK.
- OPBA participated in the March 23 "Conservation Day at the Capitol" and presented three awards for support. These awards went to The Nature Conservancy, Noble Foundation, Harry Fritzler, NRCS (retired).
- OPBA continues to work with various partners to provide burn trailers and other equipment for local prescribed burn associations. Two new burn trailers were purchased on December 1.

Oklahoma Invasive Plant Council (OKIPC) -

- OKIPC has produced a poster of the "Dirty Dozen" plants in Oklahoma. More information concerning OKIPC can be found at <http://ok-invasive-plant-council.org/>.

**OKLAHOMA CONSERVATION COMMISSION  
WATER QUALITY DIVISION  
APRIL MONTHLY SUMMARY  
Shanon Phillips, Director  
May 4, 2015**

**Conservation District Meetings**

Staff attended Adair, Cherokee, Delaware, and Tulsa Conservation District Board meetings.

**Illinois River Riparian Project**

**No additional approvals will be made at this time. Program will end implementation 8/31/2015**

**Staff conducted the following activities:**

- Conservation planning in the Illinois River watershed
- Reviewed progress and prepared claims on Illinois River BMPs, including taking GPS readings and photos of BMPs
- 279 Total applicants, 228 approved to date, 131 completed, 58 currently active, 39 cancelled; 110 Conservation Plans written to date

**BMP Information, added this month**

- 0 new acres enrolled in Use Exclusion for riparian areas, 2171 total
- 0 new Septic system replacement this month, 99 total replaced
- 0 L ft of riparian fence added, 131,498 L ft of riparian fence total (~24.9 miles)
- 1589 L Ft of cross fence added, 142,934 L ft of cross fence total
- 0 heavy use areas added, 3163 cu yds of heavy use area total on 117 areas
- 0 wells added, 21 wells total
- 1 solar pump, storage tank & well total
- 0 pond added, 13 ponds total
- 0 FT of pipeline PVC added, 60,315 L ft of pipeline PVC total
- 0 watering facilities added, 127 off-site watering facilities total
- 10 total animal feeding/waste storage facilities
- Funds spent during April: \$3,284
- Total claims paid to date through 4/14/15: \$2,153,647
- Cooperators Share: \$812,819
- Funds obligated to date: \$3,407,765

**Meetings Attended**

- Cherokee, Delaware and Adair Counties District Board Meetings
- Comprehensive Nutrient Management Plan Training, April 9&10
- RCPP meeting, April 30

**Interesting thing this month:**

- Went to CNMP training with NRCS. Was able to learn how to help farmers manage their large animal operations manure and was able to visit a poultry farm to see how they handle their litter and composting on farm.



## Spavinaw Creek Watershed Implementation

### **Staff conducted the following activities:**

- 14 cooperators are actively participating
- 0 contracts were written this month
- Conducted 1 site visits this month to inspect completed BMPs
- Held 0 consultations with producers or interested participants
- Funds spent during March 24, 2015- April 20, 2015: \$2,952
- Total claims paid to date through April 20, 2015: \$2,136,924.28
- Cooperators Share: \$1,475,239.11
- Total Funds Paid: \$3,612,163.39
- Funds obligated to date: \$2,166,768.50

### **BMPs completed in the watershed this past month:**

- Added 2050 new linear feet of fencing for a total of 312,497
- Added 0 linear feet of riparian fencing this month, for a total of 53,824 linear feet
- Installed 0 new septic system this month, for a total of 36 septic systems replaced
- Constructed 0 new ponds this month, for a total of 42 ponds constructed
- Installed 0 new watering facilities this month, for a total of 148 watering facilities
- Installed 0 feet of pipeline this month, for a total of 67,138 feet of pipeline
- Drilled 0 new water wells this month, for a total of 45 water wells completed
- Constructed 0 new cakeout structure/winter feeding facilities this month, for a total of 25 winter feeding facilities.
- A total of 591.7 acres of grass planting have been completed in the watershed.
- Installed 0 heavy use areas using concrete, gravel and geotextile this month, for a total of 185 heavy use areas

### **Activities:**

- Soil Health 201 @ Wagoner 03/26/15
- OCLWA @ Stillwater 04/8-9/15
- DCCD Board Meeting 04/13/15

## Conservation Reserve Enhancement Program

### **Staff conducted the following activities in April 2015:**

#### **Applications and Acreage**

- 159 applications have been taken for CREP
- One hundred fifty-six site visits have occurred
- Two landowners opted out prior to visit
- Fifty-two landowners opted out after initial visit
- Nine have not qualified for various reasons
- Four have been Geo-referenced and are ready for contracts
- ***Eighty-four contracts have been approved and signed***
- **Acreage on eight contracts have been withdrawn from program leaving seventy-four viable contracts**
- Total Acreage:
- Considered = 2,641 acres

- Declined or Ineligible = 1,864 acres
- **Active Contracted = 722.2 acres (Goal = 9,000 acres)**
- **Pending = 44+ acres**

	<b>Contracted or Paid Out</b>	<b>Remaining Funds</b>
FSA	\$ 1,329,904.87	<b>\$ 18,770,095.13</b>
State	\$ 2,183.02	
Landowner	\$ 1535,279.63	N/A
<b>Total</b>	<b>\$ 1,487,367.52</b>	

### **BMP Information**

- Total linear feet of riparian fencing installed is **94,960**
- Contracted, but not yet installed = 38,350 linear feet
- Total bare-root seedlings planted to date is **110,623**
- Contracted, but not yet installed = 31,205
- Two ponds have been installed
- Eight water wells have been installed, two more are scheduled for installation
- Eighteen watering facilities have been installed. Four more are contracted for installation
- One heavy use area has been installed
- 4,137 linear feet of pipeline has been installed and an additional 3,000 feet are scheduled for installation
- **Over \$380,130.00 has been paid out in cost share on best management practices for CREP!**

### **Activities**

#### **CREP**

- Attended the Delaware CCD board meeting, Jay (4/13)
- Attended the Adair CCD board meeting, Stilwell (4/9)
- Attended the Cherokee CCD board meeting, Tahlequah (4/8)
- Attended the Oklahoma Clean Lakes and Watersheds meeting, Stillwater (4/8 & 4/9)
  - Presented "A Case Study Involving Restoration of Critical Stream Bank and Riparian Areas Via A Multi-Agency Cooperative Project"
- Participated in the Cherokee Nation Environmental Festival, Tahlequah (4/17)
- Attended the Oklahoma Scenic Rivers Commission meeting, Tahlequah (4/21)

### **Streambank Stabilization Projects**

- NRCS Conservation Innovation Grant pre-proposal, "Re-establishing Hydrological Connectivity and Enhancing Aquatic Organism Habitat Through Natural Channel Design in an Agricultural Watershed Landscape" was selected for full proposal development
  - Submitted full proposal on 4/30
- Met with landowners to sign landowners agreements for work to proceed on SARP sites
- Participated in "Assessment and Modeling of River Migration: Introducing a GIS-based Toolbox for River Restoration" Workshop at Oklahoma State University, Stillwater (4/10 & 4/11)

## Calendar of Events

- Oklahoma Scenic Rivers Commission meeting, Tahlequah, June 16 at 5:30 pm. Contact Ed Fite 918.456.3251

## North Canadian River Implementation Project – no update this month

- 0 New Performance Agreements were approved.
- 0 Performance Agreements were cancelled.
- 143 Performance Agreements still in effect

## Funds

- As of March 19, 2015 landowners have installed \$2,457,055.75 in BMPs
- Of this amount, \$236,414.41 is in landowner contributions.

**Total funds obligated to date for all practices: \$ 2,582,714.28**

## BMPs completed:

- No-till: 21,196 implemented acres\*.
- Grass Planting: 1,345 Acres complete; 904 acres pending.
- Septic Systems: 17 substandard septic systems upgraded or replaced.
- Waterways: 16.9 acres waterways completed.
- Ponds/GSS: 0 new ponds; 0 new GSS; 1 GSS completed.
- Solar Pumps/Tanks/Wells: 34 wells, 28 solar pumps, 7 tanks, 1 Freeze Proof Tank.
- Pipelines: 2 Total
- Cross Fencing: 26,810 L.F. completed.
- Riparian Area Fencing: 85,077 L.F. installed.
- Riparian Area Exclusion: 586 acres protected.
- Nutrient Management on Cropland Acres – 11,710 acres completed; 4,000 acres pending

\*Initial no-till participants have completed their 5 year commitments.

**Board Meetings:** East Canadian County CD and Blaine County CD. No quorum at Central North Canadian River CD

## Activities:

- Conservation Day at the Capitol – March 23, 2015
- Soil Health Class 201 at Ft. Cobb Caddo Co. Vo-tech – March 24, 2015

## Blue Thumb ~ Water Pollution Education Program

*Report for: Cheryl Cheadle, Jeri Fleming, Candice Miller, and Kim Shaw*

**Timeframe: April 1 - 30, 2015**

**Spring quality assurance sessions and bug-picking activities are held this month into May.**

## Education/Events/Meetings Calendar

- 4/1 – Crow Creek Planning meeting, Tulsa, Cheryl with Jean and Graham
- 4/2 – Oklahoma Floodplain Managers Annual Conference, Catoosa, Cheryl and Jeri (Connecting People with Streams, Connecting Streams with Floodplains)

- 4/3 – Guthrie Lions Club, Blue Thumb Presentation, Jeri
- 4/6 – Johnston County Conservation District Meeting (Inform board about Pennington Creek Watershed Education Efforts), Candice
- 4/7 – First Responder Fish Kill Training, Stillwater, Candice, Kim, Jeri, and Cheryl
- 4/8 & 9 – Oklahoma Clean Lakes and Watersheds Association Annual Conference  
Volunteer Presentations:
  - “It’s Always a Beautiful Day at Crow Creek” – Graham Branning (Tulsa County)
  - “Friends of Bishop Creek” – Karen Chapman (Cleveland County)
  - Blue Thumb “Why Volunteers?” – Cheryl Cheadle, Blue Thumb
  - Exhibit – shared by Oklahoma Blue Thumb Association and Blue Thumb Jeri, Kim, Candice, and Cheryl (Also Silent Auction)
- 4/9 – EnviroScape Presentation for Whiz Kids, Oklahoma City, Kim
- 4/9 – Spring Creek Coalition Meeting, Tulsa, Cheryl
- 4/14 – Pennington Creek watershed education – first meeting, Candice and Karla Spinner
- 4/15 – Crow Creek planning meeting, Cheryl with Jean and Graham
- 4/16 – CPR/First Aid, Cheryl and Candice
- 4/17 – Oklahoma City Farm Show, Jeri
- 4/19 – Cleveland County Conservation District Earth Day, Kim and Jeri
- 4/21 – Oklahoma Blue Thumb Association board meeting, Cheryl and Jeri
- 4/21 – Legislative Field Days Planning meeting, Jeri and Cheryl
- 4/22 & 23 – Kingfisher County Conservation District Natural Resource Days, Kim
- 4/22 – OSU Earth Day Event, Stillwater, Jeri and Volunteers
- 4/22 – Stephens County Conservation District Natural Resource Day, Candice
- 4/22 – Veteran’s Park Earth Day Celebration, (with Tulsa County Conservation District) Tulsa, Cheryl and Judith
- 4/23 – Pawnee County Conservation District Natural Resource Day, Cheryl and Judith
- 4/24 – Mooser Creek Walk with City Council, Cheryl
- 4/24 – Eco-family fun night, Roy Clark Elementary School, Tulsa, Cheryl
- 4/26 – Blue Thumb Presentation for Girl Scouts, Kim
- 4/28 – Dewey County Conservation District Natural Resource Day, Kim
- 4/30 – ScienceFest, Oklahoma City, Kim

**Bug-picking, Quality Assurance, and initial monitoring assistance:**

- 4/2 – First Monitoring Effort, Langston University, Headquarters Creek (Lincoln County), Kim
- 4/11 – Bug-picking and QA, Oklahoma City University, Kim
- 4/13 – Bug-picking and QA, Oklahoma City, Kim
- 4/14 – Bug-picking and QA, University of Central Oklahoma, Edmond, Kim
- 4/14 – Bug-picking and QA, Tishomingo, Candice
- 4/16 – Bug-picking and QA, Kay/Lincoln Counties, Jeri and Kim
- 4/18 – Bug-picking and QA, Oklahoma City, Kim and Jeri
- 4/20 – Bug-picking and QA, Lawton, Kim
- 4/21 – Bug-picking and QA, Hughes County
- 4/26, 27, 28 – Bug-picking and QA, Tulsa, Candice and Cheryl
- 4/27 – Bug-picking and QA, Edmond North HS, Kim
- 4/30 and May 1 – Bug-picking and QA, SE OK, Candice and Cheryl

**Blue Thumb Training Events**

- 4/1 – Blue Thumb mini-academy for Haworth High School team, Candice
- 4/15 – Blue Thumb Groundwater Screening, Harper County Conservation District, Kim

### **Additional Work taking place**

- Education planning for Blue Thumb targeted watersheds
- Continued taping of Blue Thumb volunteers and placement of information on Blue Thumb website
- Promotional activities for upcoming events

### **Upcoming**

- Mooser Creek Cleanup and Nature Celebration, May 2, Tulsa
- Tulsa Urban Wilderness Coalition Education Day on Turkey Mountain, May 9, Tulsa
- Fish School – Robbers Cave State Park, May 18, 19, 20
- Blue Thumb Training for New Volunteers – June 15 & 16 in Tishomingo

### **Caddo County Special Projects**

Ed Crall, Project Supervisor

- In the process of making the payment for the GSS completed during March.
- Expect the final GSS to be completed before the end of April with the payment to be made in May.

### **Carbon / Soil Health Program**

- Attended National Land & Range Judging planning meeting
- Presented soil health track and rainfall simulator at OK Clean Lakes and Watersheds annual conference, Stillwater
- Met with OU Center for Spatial Analysis to discuss no-till acres in Oklahoma
- Presented on soil health at Kingfisher CCD outdoor classroom
- Presented soil health to Langston University students
- Provided a soil health consultation in Sulphur
- Began planning Soil Health Tool Bucket Make-n-Take Workshop for SE OK conservation districts (CEP)
- Continued planning OK Chapter Soil and Water Conservation Society annual meeting to be held 6/18-19 in Medicine Park
- Continued planning Assessing Soil Health trainings for the following conservation districts: Delaware Co., Dewey Co., Nowata Co., Okmulgee Co., Payne Co. (Conservation Education Program)
- Received and began reviewing and organizing on-farm demonstration proposals from the following conservation districts:  
Comanche CCD, Dewey CCD, East Canadian CCD, McClain CCD, Nowata CCD, Oklahoma CCD, Ottawa CCD, Payne CCD, Tulsa CCD, Texas CCD

### **Monitoring**

**Staff conducted the following activities:**

- Completed routine water quality monitoring for the Rotating Basin Project 3.3 (RBP 3.3)(Lower Arkansas, Lower North Canadian, and Lower Canadian Basins)
- Continued routine water quality monitoring for Rotating Basin Project – 4.3 (RBP 4.3) (Washita and Upper Red Basins)
- In addition, water samples were collected for the Lake Eucha/Spavinaw, Illinois River CREP, and the North Canadian Project sites
- Staff continued subsampling the winter macroinvertebrate collections from the RBP 3.3 and RBP 4.3 sites
- Staff represented OCC on the interagency Oklahoma Kill Response Management Team (aquatic kills) including teaching basic fish identification skills at a one-day First Responder Training on April 7<sup>th</sup>
- Staff presented at the Oklahoma Clean Lakes and Watersheds Association Annual Conference on April 8<sup>th</sup> and 9<sup>th</sup>
- Staff participated in a macroinvertebrate subsampling quality assurance session

## Wetlands

### **Staff conducted the following activities:**

- Conducted 30 wetland determinations
- Continued updates on the one-stop wetland website for the Oklahoma Wetlands Program
- Continued developing and testing an assessment methodology to identify, inventory, and rank wetlands in priority watersheds for Project 576: **Method Development to Incorporate Wetland Resources in Watershed Planning Efforts in Oklahoma**
- Continued quality assurance efforts on the wetland maps revised by OSU in the Upper North Canadian, Salt Fork of the Arkansas, and Kingfisher Creek watersheds
- Continued efforts with OSU in the development and validation of the Oklahoma Rapid Assessment Method for wetlands
- Continued reviewing information and developing a database for the FY14 Restorable Wetlands Database and Web Application Development grant
- Renewed efforts to assist ODOT with future wetland and stream mitigation needs by applying for a grant to develop an in-lieu fee mitigation program specifically for ODOT project impacts
- Continued preparation for the 2016 National Wetlands Condition Assessment (Oklahoma portion)
- Staff presented at the Oklahoma Clean Lakes and Watersheds Association Annual Conference on April 8<sup>th</sup> and 9<sup>th</sup>

## Management Staff

- Attended coordination meeting with EPA and state partners to discuss multiple programs and issues (04/01)
- Participated in Thunderbird Project update conference call (04/01)
- Attended principal staff meeting (04/02)
- Attended New Spiro projects planning meeting in Poteau (04/07)
- Facilitated/Attended Oklahoma Clean Lakes and Watersheds Association Conference in Stillwater (04/07-04/08)
- Attended Illinois River study team meeting and tour (04/14-04/15)
- Attended Jackson County Board meeting to discuss potential Lugert-Altus RCPP (04/20)
- Attended Living Laboratory planning meeting (04/22)

- Attended meeting at OU to discuss remote sensing project (04/27)
- Attended TMDL Working Group meeting at ODEQ (04/28)
- Conducted Cottonwood Creek legislative tour (04/29)
- Attended meeting regarding Neosho RCPP meeting (04/30)
- Responded to numerous internal and external info requests throughout the month

### **Environmental Programs Manager**

#### **ODOT Hwy 10 – Illinois River Stream Restoration Project**

- ODOT is moving forward with the right-of-way action.
- ODOT returned the signed contract for the 1 year, no-cost extension.

#### **ODOT Potential Projects**

- Continuing to pursue the relationship with ODOT on their mitigation needs

#### **USFWS/OCC/ODWC Restoration Project**

- Have secured signature of one landowner on their agreement and Gina now has the paperwork for the two additional landowners. Developed a 15-year Conservation Agreement for two of the landowners which will be in effect until they enroll in CREP to protect the work we are doing.

#### **Legislative Field Days**

- Working with Trey, Lisa, the Communications Team, Shanon and Cheryl to hold 5 legislative field days this summer in which legislators and their families would be invited to learn more about the Commission and to have a Cheryl-inspired Blue Thumb experience.

### **Technical Writing & Records Management**

#### **Staff conducted the following activities:**

- Worked on various reports and written outputs in fulfillment of workplan deliverables
- Fulfilled multiple information requests
- Entered sampling information
- Attended OCLWA conference 4/8-4/9
- Attended Tulsa County Conservation District board meeting to report on Crow Creek project, 4/9
- Attended Pennington Creek Education Focus work group meeting, 4/14
- Booth at Tulsa Earth Day (800 elementary students)
- Attended TMDL work group meeting, 4/28
- Attended Water Quality database meeting at DEQ, 4/29

#### **Upcoming Events:**

- 5/7 Oklahoma Quality Team Day ceremony at Capitol, 2:00
- 5/13 EPA Regional Technical Advisory Group meeting, Dallas

### **Environmental Projects Coordinator**

#### **Staff received approval from EPA Region 6 for**

- OERB/LLCS Match Report
- OSU T-bet Study QAPP renewals



# Blue Thumb Pictorial Report

## April 2015

### Blue Thumb Activities this month:

1. Ava McCaffrey, Katie Prior, and Ariel McCaffrey with Senator Brian Crain of Oklahoma City. The young volunteers gifted the senator—and all senators and representatives - with a “Bob has a Blue Thumb” book.
2. Candice and Kim greet state capitol visitors and elected officials on “Water Appreciation” Day.
3. The brand new “Blue Thumb Stream Trailer” was a hit at the Norman Earth Day Festival!
4. Science, Technology, Engineering, and Math conference for teachers (Tulsa) hosted Jeri and an Exhibit this month!
5. Langston University Blue Thumb volunteers completed their bug-picking (Headquarters Creek, Lincoln County) and their quality assurance session for spring.

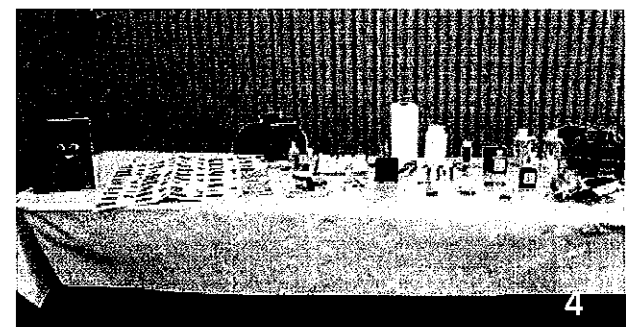





Top left—Participants from Haworth High School (Little River Conservation District) pose for the camera while they are receiving an introduction to Blue Thumb during a mini-academy offered by Candice.

Top right—Kim demonstrates the EnviroScape to eager elementary kids and their tutor at Meadow Wood Baptist Church in Midwest City.

Below Left—Tulsa Community College Zoology students look for bugs and fish in Coal Creek.



Right—Graham Brannin, Crow Creek Volunteer, provided a presentation at the Oklahoma Clean Lakes and Watersheds annual conference. His topic was “It’s always a Beautiful Day at Crow Creek.”



Karen Chapman, Blue Thumb volunteer from Cleveland County, gave a presentation called “Friends of Bishop Creek.” Both volunteers did an excellent job.

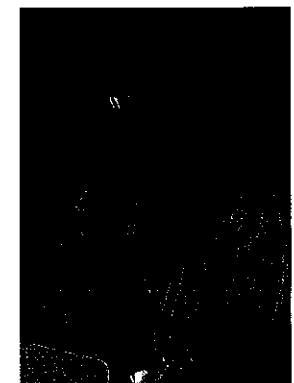

**Exciting new Blue Thumb stream facebook pages!**

<https://www.facebook.com/CrowCreekCommunity?fref=ts>

<https://www.facebook.com/pages/Friends-of-Pennington-Creek/818799128200208?fref=ts>

**OKLAHOMA CONSERVATION COMMISSION  
OFFICE OF GEOGRAPHIC INFORMATION & TECHNICAL SERVICES DIVISION  
MONTHLY SUMMARY**

**Mike Sharp, State Geographic Information Coordinator & Director**

April, 2015

**IT Activity**

- Worked on various hardware and software support issues for OCC non-OMES computer systems.
- Followed up on and provided assistance regarding several OMES helpdesk tickets submitted by OCC and District staff.
- Routine server, software and anti-virus and anti-spam maintenance on OGI computer systems.
- Worked with various conservation districts on IT issues.
- Worked on updating the Physical Inventory.

**Geographic Information System (GIS) Activity**

- Provided GIS services to AML, WQ, Administration and District Services.
- Updated web map for WQ Division displaying statewide monitoring data.

**Office of Geographic Information/State Geographic Information Council**

- Worked on OKMaps servers, software and data.
- Prepared minutes and agenda for May Council meeting.
- Willoughby attended the South Central Arc User Group conference in Addison, TX the week of April 13.
- Participated in the National Alliance for Public Safety GIS Foundation (NAPSG) Tornado Standard Operating Guidance (SOG) Working Group Meeting.

**Other activity**

- Sharp was an instructor for the Office of Surface Mining class, CAD 400: Bridging the CAD and GIS Gap in the SMCRA Workflow, held in Alton, IL the week of April 27.
- Worked on a couple of Tar Creek issues. One was related to possible subsidence potential of US Highway 69 and removing the weight restriction on a portion of the highway. Also, worked with Bingham Sand and Gravel to identify possible underground locations for the disposal of chat washing residues.

**OKLAHOMA CONSERVATION COMMISSION  
ABANDONED MINE LAND DIVISION MONTHLY SUMMARY**

**Robert Toole, AML Program Director**

May 4, 2015

**AML Project Management**

**Baumann (Rogers County)**

Construction progress: suspension of work due to weather related site conditions has been granted with the completion date extended to May 13, 2015; partial vegetation is scheduled; alternative methodology identified to address special condition.

**Reves Phase 2 (Sequoyah County)**

Road re-surfacing is pending county commissioner completion; re-vegetation is scheduled.

**Reves Phase 3 (Sequoyah County)**

Office of Surface Mining has issued the authorization to proceed. Final design is being reviewed for contracting; contracting scheduled; construction pending Migratory Bird Act compliance.

**Northeastern State (Wagoner County)**

Surveys and design for reshaping and re-grading are scheduled; vegetation of the site is pending.

**LaValley Emergency Project (Okmulgee County)**

Reclamation was completed on April 1, 2015, by John Likowski for \$1,250.00; site being monitored; maintenance scheduled.

**Perry Bedford Emergency Project (Okmulgee County)**

Maintenance contract has been issued to John Likowski for \$1,245.00. Work has not started due to weather conditions.

**Azbill (Rogers County)**

Monitoring pond; site investigation completed; maintenance pending.

**Bates-Fullerton (Rogers County)**

Maintenance completed; re-vegetation pending.

**Bacon (Rogers County)**

Monitoring vegetation; maintenance pending.

**McSpadden (Rogers County)**

Monitoring vegetation; maintenance pending.

**Farley (Rogers County)**

Monitoring pond; maintenance planned.

**Greer Phase 2 (Rogers County)**

Maintenance scheduled.

**Greer Phase 3 (Rogers County)**

Project is in design by the Natural Resources Conservation Service; American Burying Beetle (ABB) study pending; construction scheduled.

**Moore North (Rogers County)**

Project is in design by the Natural Resources Conservation Service; ABB study and environmental assessment (EA) pending; construction scheduled.

**Moore South (Rogers County)**

Project is in design by the Natural Resources Conservation Service; ABB study and EA pending; construction scheduled.

**Pryor North (Muskogee County)**

Project is in design by the Natural Resources Conservation Service; ABB study and EA pending; construction scheduled.

**Pryor South (Muskogee County)**

Project is in design by the Natural Resources Conservation Service; ABB study and EA pending; construction scheduled.

**Loudermilk Area (Rogers County)**

Photogrammetry survey flown, data is being synthesized for topographic contour map.

**McSpadden Area (Rogers County)**

Photogrammetry survey flown, data is being synthesized for topographic contour map.

**Roach Area (Rogers County)**

Photogrammetry survey flown, data is being synthesized for topographic contour map.

**West Chelsea Area (Rogers County)**

Photogrammetry survey flown, data is being synthesized for topographic contour map.

**Williams Area (Rogers County)**

Photogrammetry survey flown, data is being synthesized for topographic contour map.

**Laney (Wagoner County)**

Realty in progress; assessment pending.

**Barnes Underground Mine (Haskell County)**

Design in progress; ABB study pending.

**Pratt Underground Mine (Haskell County)**

Design in progress; ABB study pending.

**Labor Underground Mine (Haskell County)**

Design in progress; ABB study pending.

**Meyers Underground Mine (Haskell County)**

Design in progress; ABB study pending.

**Watts Underground Mine (Haskell County)**

Design in progress; ABB study pending.

**Hettinger Underground Mine (Leflore County)**

Design in progress; ABB study pending.

## **AML Administration**

- Underground mine inventory update: in progress.
- Digitized Problem Area boundaries from scanned quad maps.
- Realty Management: Identify new areas; certifications pending project area identification.
- Updated National Association of Abandoned Mine Land Programs web site.
- Follow up on consultation meeting with the U.S. Fish and Wildlife Service for planning and mitigating reclamation project impacts on the American Burying Beetle; additional mitigation sites researched and contacted; mitigation options evaluated.
- Assisted Office of Surface Mining in grant review.
- Attended Land and Range Judging Steering Committee Meeting.

**OKLAHOMA CONSERVATION COMMISSION  
 CONSERVATION PROGRAMS DIVISION  
 Tammy Sawatzky, Director  
 May 4, 2015**

Administration

- Reconciled O&M and rehab financial records.
- Participated in Black Sunday event at the capitol.
- Participated in a watershed and water quality tour for Senator Inhofe's aide.
- Prepared and submitted NRCS agreement quarterly accruals.

Cost-Share Program

- Assisted five conservation districts with the administration of the emergency drought program implementation.
- Reviewed CSPY 15 & 16 monthly reports received from conservation districts.
- Assistance: Provided Cost-Share Program assistance to 14 Conservation Districts:
 

Oklahoma County	Upper Washita	Shawnee
South Caddo	Nowata County	Adair County
Creek County	Woods County	Mayes County
Pawnee County	Washita County	Cotton County
Garfield County	Central North Canadian River	

# of Claims	# of Districts	Claim Amount	# of Claims	# of Districts	Claim Amount
<u>PY 15</u>			<u>Emergency Drought</u>		
10	8	\$9,412.96	1	1	\$5,777.31
	Brush Management	19.1 acres		Watering Facility	3
	Fence	1,286 LF		Heavy Use Area	1,264 SF
	Waterway	.7 acres		Pipeline	1,652 LF
	Pond	6,805 CY			
<u>PY 16</u>					
10	8	\$21,154.90			
	Brush Management	110.8 acres			
	Fence	1,516 LF			
	Prescribed Burning	272 acres			
	Pond	2,854 CY			
	Range Seeding	12.4 acres			

Watershed Rehabilitation

- Rehabilitation Program lawsuit assistance to 2 Conservation Districts:
 

Sequoyah County – Sallisaw 33	Logan County – Cottonwood 54
-------------------------------	------------------------------
- NRCS rehabilitation agreement management
- Administrative, technical and land rights assistance to Dewey County Conservation District on Barnitz 5 and 11.
- Accepted J. W. Gallup's bid of \$1,163,241.50 for rehabilitation of Barnitz 11 in Dewey County CD.
- Claims: Processed 1 claim for a total reimbursement of \$142.31
- Rehabilitation Project Status:
  - ✓ Construction Complete-35
  - ✓ Contracting/Construction Started-1
  - ✓ Construction Pending Land Rights-2
  - ✓ Planning & Design Underway-23

Operation & Maintenance

- Technical, administrative, and legal/easement assistance to 23 Conservation Districts:

Logan County	Kingfisher County	Okfuskee County
Alfalfa County	Pontotoc County	Washita County
Grady County	Latimer County	Dewey County
Upper Washita	Okmulgee County	Payne County
Konawa	Coal County	Little River
Lincoln County	Garvin	Seminole County
Bryan	Sequoyah County	Creek County
Stephens County	McClain County	
- Conservation District O&M Plans FY2014-2015 identified total funding needs at \$9 million, including 122 high hazard dams
- Conservation District board meetings attended: Pittsburg County
- NRCS Agreement Management: 4 special project agreements - Emergency Action Plan Updates; Breach Inundation Mapping; Watershed Information Updates
- Claims: Processed 21 watershed claims for a total reimbursement of \$11,338.52
- FY 2015 O&M Funding Requests:
  - ✓ This month: 7 request reviewed; 7 request approved for 4 Conservation District
  - ✓ To date: \$150,745 total amount allocated; 30 Conservation Districts assisted

**OKLAHOMA CONSERVATION COMMISSION**  
**OPERATIONS REPORT**  
**APRIL MONTHLY SUMMARY**  
**Lisa Knauf Owen, Assistant Director**  
**May 4, 2015 Commission Meeting**

**Provided Assistance to the Following Districts on District Service Matters**

Alfalfa	E. Canadian	Kay	Pittsburg
Atoka	Garfield	Kiowa	Pontotoc
Beaver	Garvin	McIntosh	Pushmataha
Blaine	Grady	Okfuskee	Shawnee
Central North	Grant	Oklahoma	S. Caddo
Cotton	Harper	Okmulgee	Tulsa
Dewey	Haskell	Osage	Upper Washita

**Meetings, Trainings & Events Attended**

- \* Attended Valliant and Grady County Conservation District board meetings

**Operations Activities**

- \* Continued working with Grady County CD; provided training to new secretary; prepared for board meeting; assisted with Cost Share; arranged additional training with neighboring secretary
- \* Continued logging in FY14 audits and compilations. To date 85% of districts have submitted their audit/compilation. Made contact with districts and auditor with outstanding audits to get status.
- \* Finalized agreement with OSU to receive funds through USFWS for training videos for prescribed burning; finalized agreement with Central North Canadian River CD for USFWS prescribed burn funds.
- \* Assisted McIntosh County with OESC report
- \* Met with NRCS to discuss future of contributions agreement
- \* Participated in the NRCS office restructuring committee
- \* Continued working with Valliant Conservation District to maintain function since retirement of staff and in the interim prior to consolidation
- \* Fielded numerous calls from conservation districts regarding passwords expiring on webmail
- \* Contacted districts with issues on their reimbursement claims
- \* Assisted OCC and District Staff with USDA/ITS services requests

**Financial Management**

- \* Processed vouchers
- \* Reconciled activity to the Office of State Finance and the State Treasurer
- \* Reconciled activity for the employer's share of health insurance and retirement
- \* Reconciled activity for the Bank of America purchase card program
- \* Prepared and submitted requests for funds from EPA 319 and 104B3 grants via Office of the Secretary of the Environment, rehabilitation funding via the USDA Natural Resources Conservation Service and AML funding via the Department of Interior
- \* Preparation of AFLAC and OSEEGIB billings
- \* Prepared monthly mileage reports for state leased motor vehicles to OMES, Fleet Management Division
- \* Met with OMES State Risk Management to discuss renewal of conservation district general liability / directors errors and omissions coverage for FY-2016
- \* Sheryl and Kelly attended the OK Association of Public Procurement conference
  - \* Sheryl participated in a webinar on OMB's new Time and Effort Reporting requirements
  - \* Sheryl met with Paul Fritsch of the Office of Surface Mining and Reclamation from Alton, Illinois to discuss AML grants



# Oklahoma Conservation Partnership Report

Spring Issue 2015

[www.ok.nrcs.usda.gov](http://www.ok.nrcs.usda.gov)

VISION: Productive Lands Healthy Environment -- MISSION: Helping People Help the Land

## Oklahoma Celebrates Black History Month

2015 NATIONAL THEME "A CENTURY OF BLACK LIFE, HISTORY AND CULTURE"

*Each year beginning on February 1*, an entire month of events are planned nationwide honoring the history and contributions of African Americans. Black History Month began in 1926 as part of an initiative by writer and educator Dr. Carter G. Woodson who launched Negro History Week in 1926. Woodson proclaimed that Negro History Week should always occur in the second week of February between the birthdays of Frederick Douglass and Abraham Lincoln. Since 1976, every American president has proclaimed February as Black History Month. Today, other countries such as Canada and the United Kingdom also devote an entire month to celebrating black history. Over the past century, African American life, history, and culture have become major forces in the United States and the world.

In 1915, few could have imagined that African Americans in music, art, and literature would become appreciated by the global community. Fewer still could have predicted the prominence achieved by African Americans, as well as other people of African descent, in shaping world politics, war, and diplomacy. Indeed, it was nearly universally believed that Africans and people of African descent had played no role in the unfolding of history and were a threat to American civilization itself. A century later, few can deny the centrality of African Americans in the making of American history.

The theme for NRCS's 2015 Black History Month is "Celebrating 'The First' Black Men to Lead the Agency." This is in recognition of efforts made by NRCS over the last 50 years to promote hiring of qualified minority employees.

Continued on page 2



### In This Issue:

- Administrative Transformation...4
- Women's History Month..... 5
- Mobile Connections..... 6
- Earth Team Volunteer Making a Difference..... 7
- Dust Bowl 80th Anniversary.....10
- Little River Outdoor Classrom..15
- Eastern OK Ag Show .....19



**In recognition of Black History Month**, Ryan McCloud, NRCS Oklahoma Black Special Emphasis Program Manager, set up three speaker discussions on February 12th, 19th, and 26th from 9-9:30am. Invited speakers were Wynea Buford-NRCS National Civil Rights Committee Black Female Representative, Malcolm Jones-National Organization of Professional Black NRCS Employees OK Chapter President, and Dwight Guy-USDA Liaison.

Birdie Neal, Purchasing Agent - State Office, and the Administrative staff coordinated a Black History Month presentation for the State Office.

Speakers were Jasper Parker, retired Assistant State Conservationist and Joe Buford, NRCS Resource Specialist.

Both spoke on their career with NRCS and barriers they have faced in the work place.

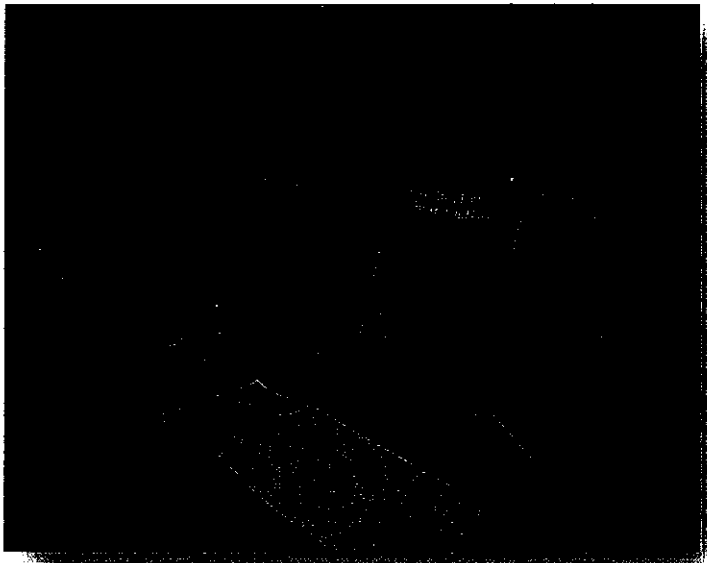

State Office Display - complete with Sweet Potato Pie



L-R: Terry Kinzie, Joe Buford, David Hungerford

Rishell Bowler, District Conservationist (DC), Muskogee Field Service Center, is Oklahoma's 1st Black Female District Conservationist

(Image 16 is of Rishell Bowler)



Jasper Parker, and Linda Garabedian, Human Resources Specialist

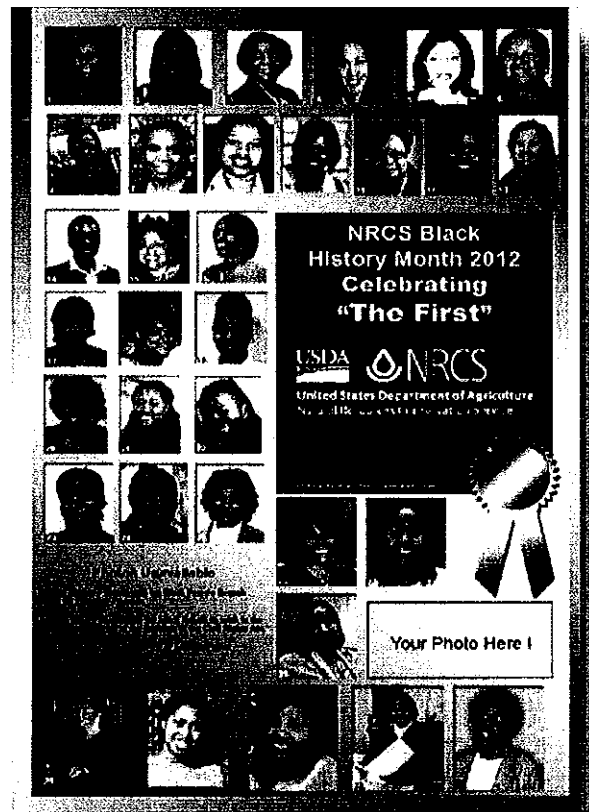

## Honey Springs Visitors' Center, a multi-purpose community/visitor center and library, in Rentiesville, OK

History records Rentiesville as one of thirteen remaining "All-Black Towns" that was populated by former slaves after the Civil War. Today, the community is challenged by poverty, but does have historic and cultural assets for tourism. The new visitor center will feature and capitalize on these assets. In January the U.S. Department of Agriculture (USDA) opened bids for building a multi-purpose community/visitor center and library in Rentiesville. Highlights of Rentiesville include being home to the great Blues legend D.C. Minner and Rentiesville's annual Blues Festival and the town is the historic site of Oklahoma's largest military engagement, The Battle of Honey Springs and the nation's largest Civil War battle in which African American, American Indian, Hispanic and Anglo American soldiers engaged. The heroics of the Civil War's first African American regiment, the First Kansas Colored, were largely responsible for the Union's victory there. The center is a multi-million dollar partnership between four federal agencies, a state agency, McIntosh County, several local businesses, and a non-profit organization. The federal involvement includes the National Park Service, as well as all three agencies of USDA Rural Development – Rural Business Service, Rural Utilities Service and Rural Housing Service. The site offers visitors the opportunity to enjoy hiking and area wildlife, while learning about the Battle of Honey Springs and the impact of the Civil War on American Indians living in Indian Territory. The Friends of Honey Springs organization will lease the land from the Oklahoma Historical Society to construct the new center. Upon completion of the 5,000 square foot visitors' center, the National Park Service predicts an annual visitation of 150,000 people, which would represent \$9 million in tourism revenues for the local area. USDA Rural Development has awarded nearly \$500,000 in grant funds and over \$600,000 in financing through the Rural Business Enterprise Grant and Community Facilities programs. A portion of the financing includes a guaranteed loan through Peoples National Bank in Checotah. The project also includes a Rural Utilities Service award to Cross Telephone Cooperative to extend high-speed internet access to the area as part of the American Recovery and Reinvestment Act. State and local funds will come from \$800,000 worth of site development and in-kind services from the Oklahoma Historical Society and thousands more in road improvements from McIntosh Co.



Battle of Honey Springs Site



Honey Springs Visitors' Center, a multi-purpose community/visitor center and library, in Rentiesville, OK, on April 6, 2015



Rentiesville, OK Town Hall and Community center on Tuesday, April 7, 2015. This facility will be replaced by a new community center funded with assistance of the U.S. Department of Agriculture (USDA), rural Development (RD)



# Natural Resources Conservation Service - *Administrative Transformation*

Since the 90s, NRCS has seen its business expand and diversify due to a rise in Farm Bill Programs. Meanwhile, the business and administrative structure hasn't kept pace to best support our mission. Now, NRCS is looking ahead and building a better business and administrative structure for the future.

The Administrative Transformation will create a new set of virtual teams to help make our Budget & Financial Management, Procurement & Property, and Human Resources more effective and consistent. And, a new local support team with new roles in each state will continue to provide the on-ground support they need. Additionally, new leadership roles and capabilities will be housed in a realigned national oversight structure that will support each of the three administrative areas.

## *Three Major Parts of the Transformation*

### **Local Support:**

A single business and administrative unit in each state office handles all local and state business activities.

#### **Roles:**

- ◆ Business Leader
- ◆ Financial
- ◆ Business Management
- ◆ Clerical

### **National Service Delivery Teams (NSDT)**

Administrative Staff located throughout the country deliver services across state, center, and NHQ boundaries through virtual teams.

#### *Budget & Financial Management*

- ◆ Accounts Payable; Accounts Receivable; Budget Support; Financial Administrative Services

#### *Human Resources*

- ◆ Benefits; Employee & Labor Relations; Performance, Pay & Recognition; Staffing & Workforce Management Services

#### *Procurement & Property*

- ◆ Contracting; Grants & Agreements; Personal Property; Real Property

### **National Oversight**

A national-level oversight structure oversees each function (BFM, HR, P&P) and provides additional corporate capabilities and support to national teams and states.

#### *Enhanced & New Capabilities*

- ◆ Analytics & Reporting
- ◆ Assurance & Compliance
- ◆ Information & Technology Management
- ◆ Policy & Business Practices
- ◆ Strategy & Planning

## *So, what are some of our Oklahoma Administrative Staff up to??*

#### **Benefits Team - Human Resources**

*Kevin Abrahamsen, HR Assistant*

#### **Contracting Team -**

*Sharla Goforth, Contract Specialist*

#### **Travel Team -**

*Sherrye Veselak, Fiscal Technician*

#### **Staffing Team - Human Resources**

*Linda Garabedian, HR Specialist*

#### **Grants & Agreements Team - Contracting**

*Janette Jensen*

#### **Reimbursable Team - Financial Mgmt**

*Gerry Cole, Budget Analyst*

#### **Local Area Purchase Card Coordinator (LAPC) - Contracting**

*Birdie Neal, Purchasing Agent*

**States Birdie services:** S.Carolina, Georgia, Alabama, Mississippi, Florida, Puerto Rico, Arizona & Utah

#### **Leasing Team - Contracting**

*Terry Kinzie, Real Property Officer*

**States Terry Services:** Oklahoma, W. Virginia, assists Texas

**States Gerry services:** Alabama, Arkansas, Connecticut, Delaware, Florida, Georgia, Louisiana, Maine, New Hampshire, New Jersey, New York, N. Carolina, Ohio, Pennsylvania, Rhode Island, S. Carolina, Vermont, Virginia, W. Virginia, Puerto Rico

#### **Personal Property -**

*Simon Beuttler, Purchasing Agent -*

Texas NRCS services Oklahoma

*Cynthia Stanford - Arkansas NRCS services Oklahoma*

#### **OKLAHOMA FINANCIAL RESOURCE SPECIALIST -**

**Sam Sites, Budget Officer**

#### **OKLAHOMA BUSINESS LEADER -**

**Jamey Wood, Assistant State Conservationist (Management and Strategy)**

#### **OKLAHOMA BUSINESS SPECIALIST -**

**TBA**

# ★ WOMEN'S ★ HISTORY MONTH ★

March 2015



## About Women's History Month

*Women's History Month* had its origins as a national celebration in 1981 when Congress passed Pub. L. 97-28 which authorized and requested the President to proclaim the week beginning March 7, 1982 as "Women's History Week." Throughout the next five years, Congress continued to pass joint resolutions designating a week in March as "Women's History Week." In 1987 after being petitioned by the National Women's History Project, Congress passed Pub. L. 100-9 which designated the month of March 1987 as "Women's History Month." Between 1988 and 1994, Congress passed additional resolutions requesting and authorizing the President to proclaim March of each year as Women's History Month. Since 1995, Presidents Clinton, Bush and Obama have issued a series of annual proclamations designating the month of March as "Women's History Month."

## Who was the first woman to work for NRCS? Submitted by Andrea Lane

The first female employee of the Soil Erosion Service, predecessor to the Soil Conservation Service (SCS), was Lillian H. Wieland. On September 19, 1933, Hugh Hammond Bennett transferred from USDA to the Department of the Interior to head the Soil Erosion Service (SES). The following day Lillian H. Wieland entered on duty as his secretary. Among the 12 employees in the Washington office in October 1933 were Wieland, Laura G. Fitzhugh, and Alberta Stanback. Most of the early women employees of the SES and the SCS, as it was renamed in 1935, were in secretarial and clerical positions where they were integral to the success of the operations.

Like their male counterparts, quite a number of the women who found employment in the early days made a career of the work. Secretaries throughout the organization have often been invaluable in providing continuity in cases where heads of office changed frequently. They know the organization and the key conservation partners in state agencies, conservation districts, and other areas.

Though the early secretarial staff may not have worked personally on conservation practices on the farm, they could enjoy the sense of group accomplishment. Estella B. Williams started working in Waynesboro, Pennsylvania, in 1935 and later transferred to Maryland. At the age of 91 (in 1989) in a retirement home in Hagerstown she wrote, "I still love to go through the country and see the strip cropping etc."

**Women numbered 3,153 of the 12,825 permanent full-time and permanent part-time employees, or 24 percent, in 1992. The continuation and expansion of equal opportunities for women constitute not only the just and legal path to take, but also the one most beneficial to the agency. For a natural resources agency such as SCS to continue with a well-trained, dedicated work force, it will need to make even greater efforts to recruit the best of those available of whatever gender, race, or ethnic group.**



## Oklahoma Federal Women's Program Manager - Andrea Lane

Greetings! I am Andrea Lane, your Federal Women's Program Manager (FWPM). For those of you who do not know me, let me tell you a little bit about myself. I've grown up around SCS/NRCS. My dad has worked for the agency since the early 1980s. Growing up, we lived in several towns across the state. I graduated from high school in Chickasha and went on to USAO and Canadian Valley Vo-Tech after high school. I received a diploma in Drafting and Design from Canadian Valley in December of 1998. After working in the private sector for a few years, I was hired on with NRCS in October of 2002 as a Civil Engineering Technician with the Design Staff at the state office. I joined the Civil Rights Committee in October 2013. I am married and have two sons. It is my pleasure and honor to serve as your FWPM. Do not hesitate to contact me if you have any questions or concerns.

[andrea.lane@ok.usda.gov](mailto:andrea.lane@ok.usda.gov)



# Mobile Connections

- Agricultural Apps Worth Downloading -

## **NRCS offers app to analyze cover crop costs**

Planting cover crops is a hot trend but farmers who haven't tried it yet have one question: "What's it going to cost me?" USDA's Natural Resources Conservation Service developed a simple digital tool to answer that question. It's called the Cover Crop Economic Decision Support Tool. It helps farmers, landowners and others make informed decisions when considering adding cover crops to their production system. And it's free.

"The tool offers a partial budget analysis," explains Ivan Dozier, Illinois NRCS State conservationist. "It focuses only on operational changes farmers make—actual costs and benefits farmers see when they add in cover crops. We focus on benefits and costs we can easily express in dollars," Dozier adds.

### **Benefits and costs to measure:**

- Direct nutrient credits;
- Input reductions;
- Yield increases and decreases;
- Seed & establishment costs;
- Erosion reductions;
- Grazing opportunities;
- Overall soil fertility levels; and
- Water storage and infiltration improvements.

The tool's analysis depends on data users entry. Users can run "what if" scenarios if they want to evaluate a range of values. The tool offers results in both dollars and graphs, showing short- and long-term benefits.

"Our hope is that answers to some of the big economic questions will help more Illinois farmers give this conservation option a try," says Dozier. According to NRCS and other research, long-term results in renewed soil health offer huge returns in crop yields, water quality and infiltration improvements, weed and pest control and more. "Cover crops are a good trend and one that can actually pay off," Dozier adds.

This NRCS tool, which is being used nationwide, was developed by Agricultural Economists in Missouri and Illinois. Farmers can download the spreadsheet and run it at <http://www.nrcs.usda.gov/wps/portal/nrcs/detailfull/il/soils/health/?cid=stelpdrdb1269028> or visit the Illinois website and find a factsheet about the tool and download the tool.



## **Earth Team Volunteer and NRCS Partner are Making a Difference in Rural Oklahoma**

**Kasey Jo Blevins** is an Earth Team Volunteer for the Natural Resources Conservation Service (NRCS). Blevins has been working with Mr. Justin Reed, her agriculture teacher, 34 other 4-H and FFA students and the Oklahoma Tribal Conservation Advisory Council (OTCAC) to help the agriculture department grow at the Mill Creek High School in Mill Creek, Oklahoma. This was the first year that Mill Creek has had an agriculture program and funding was very limited, but the goals of the students were high. Blevins organized after school and weekend clean-up sessions for the students to clean and remodel an old barn that will be used by the students for livestock and animal science training. Kasey reached out to NRCS for soil posters, plant identification guides and forage sticks and other resources that were made available to help the students with teaching aids in their classrooms. Blevins plans to continue to work for NRCS as an Earth Team Volunteer until she enrolls at Oklahoma State University to pursue a degree in veterinary medicine. Blevins stated, "I live in a rural community and being an Earth Team Volunteer for NRCS has helped me become a leader in my school and it also helped me to know that NRCS has some cool tools that can be used in my classroom."



**Mill Creek Barn – before**



**Mill Creek Barn – after**

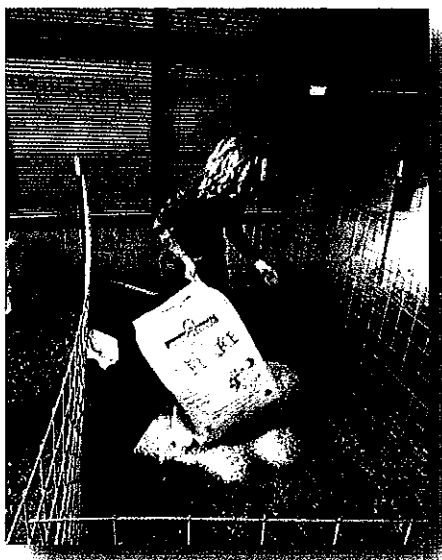

"Special thank you to the Oklahoma Tribal Conservation Advisory Council for helping make a difference in our agriculture program at Mill Creek High School. We are your future farmers" stated Mr. Reed.

Front Row: Blevins, Mr. Reed and students

*Article Submitted by Carol Crouch - State Tribal Liaison*

## Oklahoma's Forestland Is Expanding – submitted by John Mustain - State Forester/Agronomist

The National Resources Inventory (NRI) indicates that there are 7,525,700 acres of forestland in Oklahoma; now, after a recent tree planting operation, an additional 109 acres can be added to that total. The planting site, which has recently been enrolled into the Wetlands Reserve Program, was an abandoned cropland field located within the Red River valley in southern McCurtain County. The project began with a soil ripping operation in the fall, followed by the planting of nine different native tree species in mid-March. "The weather conditions were perfect for planting trees; wet soils and temperatures in the 50's with a light rain all day" said Greg Allen, Soil Conservation Technician.

Herbaceous weed control is scheduled during the summer to control competition which will help insure tree survival. "The overall objective for the planting was to re-establish the area to its historic bottomland hardwood plant community", said John Mustain, NRCS State Forester. "It took a collaborative effort between the Oklahoma Forestry Services, Arkansas Forestry Commission, Little River Conservation District and various NRCS personnel, from the initial planning and contracting to the actual day of planting, to coordinate a tree planting project of this size", added Mustain.



Greg Allen, Soil Conservation Technician, oversaw the tree planting operation and is seen here selecting proportionate amounts of tree seedlings from each of the nine species of trees so that they can be re-bundled to create a randomly planted acreage of trees.



The tree planting crew unloads bags of trees as they prepare to begin planting.

## Specialty Crops and Food Safety Workshop - submitted by Merica Wheesuk-Xiong - Soil Conservationist-Jay Field Service Center

A Specialty Crops Workshop was held at the Leach First Baptist Church in Rose, Oklahoma on February 24<sup>th</sup> from 9:00am to 3:30 pm. The meeting was free to the public with lunch and refreshments provided by the Hmong Growers Association in Delaware County. The meeting provided information on developing a food safety plan for fresh produce operations and an on farm safety assessment checklist to decrease the risk of pre and post-harvest food safety issues to the over 40 people in attendance. Speakers for this portion were Dr. Lynn Brandenberger, Dr. William McGlynn and Rao Kakarala, all of the Oklahoma State University Cooperative Extension Service. District Conservationist of Delaware County, Michael Ramming was on hand to provide Farm Bill information on the opportunities to apply for programs such as the Conservation Stewardship Program as well as the Environmental Quality Incentives Program, with an emphasis on the Organic and Seasonal High Tunnel Initiatives.



Food Safety Workshop - February 24, 2015  
Rose, Oklahoma



## USDA Officials Enjoy Indian Culture in Oklahoma - submitted by Carol Crouch - State Tribal Liaison

On March 26, 2015, a number of high-ranking officials with the United States Department of Agriculture (USDA) made their way to the Cheyenne & Arapaho Tribes traditional grounds in Concho, Oklahoma. The Natural Resources Conservation Service (NRCS) partnered with the Cheyenne & Arapaho Tribes to host the USDA officials at their community center; on their traditional grounds. USDA officials included, USDA Assistant Secretary of Agriculture, Dr. Gregory Parham; USDA Deputy Under Secretary, Patrice Kunesh; NRCS State Conservationist, Gary O Neill; NRCS State Tribal Liaison, Carol Crouch; Rural Development (RD) State Director, Ryan McMullen; NRCS Regional Conservationist, James Tillman; USDA Administrator, Sam Rikers; USDA Native American Coordinator for RD, Ted Buelow and RD State Directors from Georgia, Kentucky, Puerto Rico, North Carolina, Mississippi, Tennessee, Texas, Louisiana, Arkansas, Alabama and Florida.

The Cheyenne & Arapaho Tribes opened their traditional grounds to these USDA officials and honored them by sharing the rich culture. The ceremony began with an introduction by Master of Ceremonies Elder Eugene Blackbear and the posting of colors and flags by the Cheyenne & Arapaho color guard and veterans. Then followed a traditional opening prayer by Cheyenne Chief, Gordon Yellowman and Cheyenne & Arapaho youth group performing the *Lord's Prayer*, in sign language. The Cheyenne & Arapaho drum group performed three traditional ceremony songs honoring the flag, veterans and memorial. Cheyenne & Arapaho Governor Rollin Eddie Hamilton and Lt. Governor Cornell Sankey provided the welcome and introduction of their Tribal Legislators and USDA guests.

Gordon Yellowman provided an overview of the Cheyenne & Arapaho history, the importance of their traditional ceremonies and the significance of the tribes sharing their traditional foods with guests. USDA officials were invited to join them in enjoying their traditional foods which was followed by traditional dances performed by Cheyenne & Arapaho Tribes champion dancers. Eugene Blackbear provided a story of the buffalo and how the buffalo played a significant role in their survival as well as ceremonies. The ceremonies concluded with Economic Development Director, Nate Hart, providing a buffalo tour of the Cheyenne & Arapaho buffalo herd. According to Dr. Crouch, "This was a wonderful experience for USDA officials that may have never had the opportunity to experience the performance of traditional dancers, foods, ceremonies and actually have the opportunity to see buffalo as well as take a photo with one. The Cheyenne and Arapaho Tribes provided a cultural experience these USDA officials will long remember."



Left to Right:

Cheyenne & Arapaho Lt. Governor, Cornell Sankey, Governor Eddie Hamilton, USDA Assistant Secretary of Agriculture, Dr. Gregory Parham and USDA Deputy Under Secretary, Patrice Kunesh

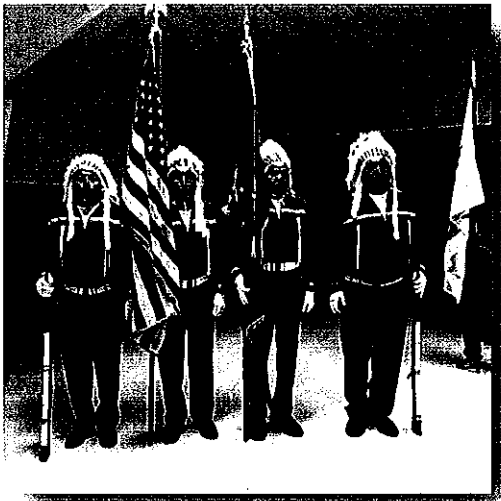

Right: Cheyenne & Arapaho Champion dancers.

Left: Cheyenne & Arapaho Color guard and veterans.





80 years ago in the heart of the Dust Bowl a major dust storm pushed its way across the Oklahoma and Texas Panhandles. This storm was dubbed "Black Sunday" and took place on April 14, 1935. It was one of the worst dust storms in American history and caused immense economic and agricultural damage. It is estimated to have displaced 300 million tons of topsoil from the prairie area in the United States.

The "black blizzard", or dust storm, hit the Oklahoma Panhandle and northwestern Oklahoma first on the afternoon of April 14. It then moved south, hitting Beaver, OK, Boise City, OK and Amarillo, TX. The storm was harsh due to the high winds that hit the area that day. Along with the drought, erosion, and the unanchored soil, the winds caused the dust to fly freely and at high speeds.

At the Oklahoma State Capitol event Tuesday, April 14, 2015, officials with the Oklahoma Conservation Commission and U.S. Department of Agriculture told lawmakers those lessons are especially relevant today as Oklahoma enters its fifth year of drought.



**Oklahoma State Conservationist - USDA Natural Resources Conservation Service,**  
Gary O'Neill spoke at the Oklahoma State Capitol Dust Bowl Anniversary



**OKLAHOMA DUST BOWL SURVIORIORS**  
Ernest Herald - Texas County  
Pauline Hodges - Beaver County  
Virginia Frantz - Texas County  
Betty Ann Lam, Beckham County

# Prescribed Burn Workshop - Kingfisher Co -

*submitted by Brandon Burns - District Conservationist - Kingfisher Service Center*

A prescribed burning workshop was held with Natural Resources Conservation Service as the lead and the Oklahoma State University extension and the Kingfisher County Conservation District as partners. Brandon Reavis and John Weir presented on Burn Planning, Tools and Techniques, Burn Insurance and after lunch, a hands on demonstration burn was conducted.



**Prescribed Burn Workshop - Kingfisher Co**

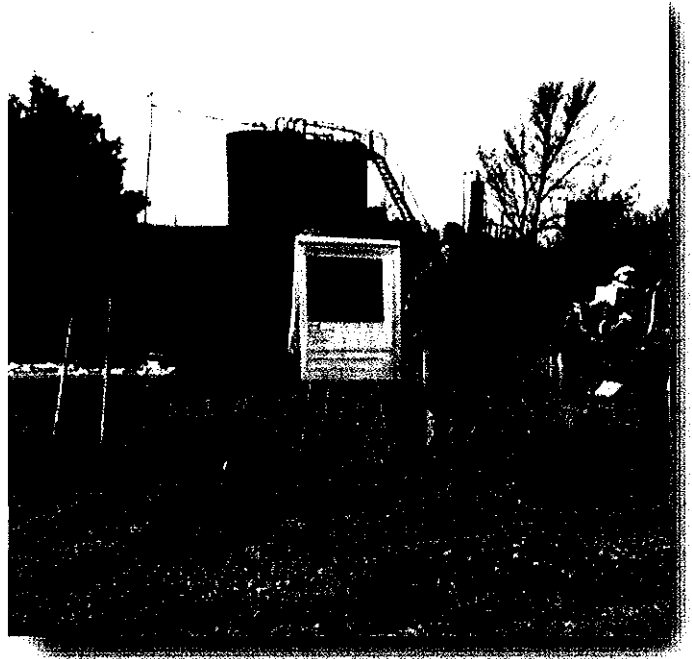

**Airliner shot from 24,000 feet**



# Soil Health Outreach

Jefferson County Conservation District and NRCS held a Soil Health Outreach program to provide information to local farms and ranchers of the importance of soil health. Clay Salisbury, NRCS Soil Scientist showed the rainfall simulator and how the different management practices impacts water uptake by the soil. Caleb Stone, NRCS State Agronomist provided a slideshow presentation and explained what soil health is and what management practices can be carried out to improve the soil and maintain production. Approximately 30 local producers attended and Jefferson County Conservation District provided lunch.

*Article submitted by Sandra Nobilo, District Conservationist, Waurika FSC*



Clay Salisbury, NRCS Soil Scientist demonstrates the Rainfall Simulator



Caleb Stone, NRCS Oklahoma State Agronomist

On March 25, 2015, a Soil Health Training workshop was held in Harmon County. Oklahoma Conservation Commission staff provided training to District Directors and Employees, as well as interested NRCS employees. They were assisted by NRCS Soil Scientists. Participants were trained to evaluate several aspects of soil health with hands-on training and demonstrations. Soil health factors that were evaluated included soil structure, organic matter content, compaction, earthworms and other life, water infiltration, erosion, salinity, and pH. This was a joint training for Harmon, Jackson, and Greer County Conservation Districts and NRCS offices.

In this photo, Greg Scott of the Oklahoma Conservation Commission, is explaining the basics of soil health to (Left to Right): Brent White (HCCD Director), Michael Mefford (HCCD Director), Heath Beanland (HCCD Director), and Jim Bob Wilson (NRCS Soil Conservation Technician).

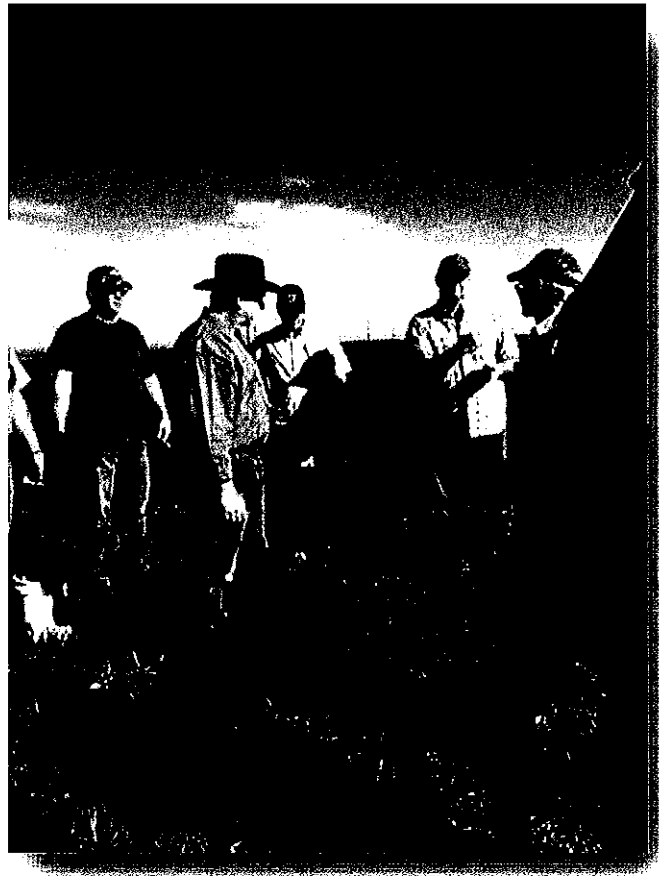

*Article submitted by Melissa Teague, District Conservationist - Hollis FSC*

## Two Conservation Workshops held in Pontotoc County

On Thursday, March 12, 2015, the Natural Resources Conservation Service (NRCS), the Oklahoma Tribal Conservation Advisory Council and the Pontotoc County Conservation District partnered with the Chickasaw Nation to hold two conservation workshops.

The first workshop focused on soil health education and an understanding of climate change impacts occurring in Oklahoma. This workshop illustrated the importance of soil health by conducting a hands on demonstration with the NRCS soil health rainfall simulator. The soil health demonstration was conducted by Steve Alspach, NRCS State Soil Scientist. Jeanne Schneider, representing the USDA Southern Plains Regional Climate Hub, presented on *Climate Change: Impacts on Agriculture and Plant Life in Oklahoma*.

The second workshop focused on how to develop a Native Butterfly garden or farm, the threatened monarch butterflies and the importance of native plants and native pollinators. Many pollinators are in danger of disappearing which would lead to the collapse of many of the Oklahoma eco-systems and threaten 1/3 of the crops grown in the U.S. Jane Breckinridge, owner of the Euche Butterfly Farm, presented on how to start a community butterfly garden or farm and how the monarch butterflies are threatened pollinators. David Redhage, Kerr Center Sustainable Agriculture Chief Program Officer, presented on *Native Plants and Native Pollinators*.



Soil Health demonstration



Over 80 Tribal members attended

### Soil Health Demonstration - submitted by Don Skiles, District Conservationist - Altus FSC

On Wednesday, April 22, 2015 the Altus Field Office USDA-NRCS and Jackson County Conservation District conducted a soil health demonstration for the Washington Elementary second grade science class. There were sixteen students and one teacher present. The three employees that put on the demonstration were Brandon Taylor, soil conservationist, John Dee Butchee, and Belinda Dimitratos, Jackson County Conservation District. They demonstrated a homemade rainfall simulator and had several soil pans for the students to play in and discover what was actually in the soil. In those pans they discovered the different living and non-living organisms in the soil. For example, they found earthworms, roots, rocks, bugs, moss, and seeds. This was a very educational and fun demonstration for both the students and workers. They asked the NRCS & the Conservation District to come back and partner with them on several other agriculture projects.



soil health demonstration  
L to R: Belinda Dimitratos,  
John Dee Butchee, Brandon Taylor

## Choctaw Nation Partners with NRCS to Improve Agriculture Land

The Choctaw Nation acquired an additional 44,688 acres of agriculture land. The purchase of twin ranches in the Kiamichi foothills has tripled the land base of the Choctaw Nation. The newest acquisitions are located between Daisy and Hartshorne, mainly in Ti Valley, what was formerly known as the "Winding Stair Ranch" or "Arcadia Ranch." The Choctaw Nation also operates ranches southeast of Idabel, east of Tuskahoma, in Sawyer and Hugo, Oklahoma. The sprawling Winding Stair, which is actually two ranches bisected by the Indian Nation Turnpike, includes heavily timbered hills and valleys. The sheer size and diversity of landscapes fit well into the tribe's long-range land management plan. With these ranches added to the tribal land base, the Choctaw Nation now holds close to 70,000 acres of ranch land and some 950 head of cattle. Jack Hicks, Director of Agriculture and Ranch Operations, together with new Ranch Manager, Shane Sparks, oversee operations at Winding Stair. The main thoroughfare is a 17-mile path through the hills, where abundant wildlife and lush forests give a sense of what the first Choctaws must have seen when they arrived from the Trail of Tears nearly 200 years ago. There are more than 100 miles of roads and 70 miles of outer fence at Winding Stair Ranch.

According to Hicks, "The overall goals include planting and harvesting hay on some of the acreage, especially southern portions of the ranches. The cattle, hay, timber, and potential recreation will provide sustenance and profit for the ever-expanding economic base of the Tribe. The eastern portion of Winding Stair is likely to be used for hay production and managed recreation, with the western land to focus on cattle ranching operations." On January 27<sup>th</sup> and January 28<sup>th</sup>, the Natural Resources Conservation Service (NRCS) met with the Choctaw ranch and forestry staff to start conservation planning on the 44,688 acre ranch. Representing NRCS were Jamey Wood, Assistance State Conservationist for Operations; Brent Reavis, acting Assistant State Conservationist for field operations in zone four; Derek Kelso, Soil Conservationist and Choctaw Nation Liaison and Dr. Carol Crouch, State Tribal Liaison. "This is an exciting time for the Choctaw Nation as they move forward to improve and expand their agriculture lands and NRCS is honored to be involved in the conservation planning," stated Crouch.



**Red Angus cattle approach a fence line at the northwest corner of Winding Stair Ranch. (Photo courtesy of Choctaw Nation).**

*Article Submitted by Carol Crouch - State Tribal Liaison*

# Little River Conservation District - Outdoor Classroom

The Little River Conservation District (CD) Outdoor Classroom held in Idabel, OK is designed to educate youth about nature, wildlife and our environment. Each station provides information, activities and or experiences to enable students to discover the world around them. We want students to remember and understand the importance of preserving nature. The Outdoor classroom was attended by over 80 children on March 25, 2015.



Frank Acker of the Little River CD explained the role the worm plays in helping our soil health



Robert Bastarache, USDA Forest Service Wildlife Biologist, spoke to students about snakes and how to be safe around them



Danny & Kim McKee of McKee's Bees explained all about bees and how honey is made and the role the bees play in pollination



Brad Bain & Jarred Campbell graciously helped us set up for the Outdoor Classroom



Carl Woods, NRCS Resource Soil Scientist, shows the students how to do a soil profile



Dennis Wilson, OSU Forestry Research Specialist, demonstrates the effects of soil erosion using a stream trailer



Scott Pace, NRCS District Conservationist, demonstrated the role ground cover plays with soil erosion and water quality

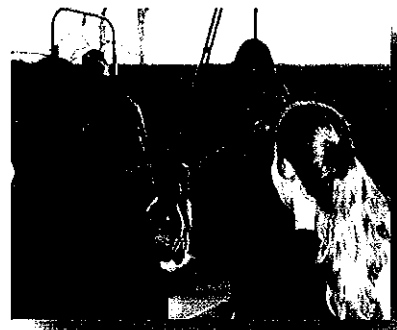

Brad Bain of the OSU extension office spoke about pollution of ground water and the negative effect it has on our soils

Pictures and Information submitted by Sherry Weeks - Little River CD

## Kay County Spotlight's The Kaw Nation Tribe

On March 30<sup>th</sup>, 2015 the USDA Natural Resources Conservation Service (NRCS) - Newkirk Service Center conducted soil and rangeland health valuation with The Kaw Nation. The Kaw Nation seeks technical assistance from NRCS for application of a detailed rangeland assessment and grazing land management plan. Kaw Nation Environmental Department is recognized for their preservation and land management of their natural resources on this 105 acre property which is just one of their many properties. The Kaw Nation has participated in NRCS programs to better help and preserve their land!

*Article submitted by Ryan McCloud - Soil Conservationist - Newkirk Service Center*



Oklahoma State Grazing Land Specialist, Brandon Reavis, talks with Kaw Nation Environmental Department about soil and rangeland health, while NRCS Soil Conservationists are gathering forage data  
*Photo Courtesy of NRCS - Newkirk*

## poultry waste management education session

On the evening of February 27, 2015 a 2 hour poultry waste management education session was held at the Kiamichi Technology Center in Stigler, OK and conducted by the Haskell County Oklahoma State University Cooperative Extension Service. There were 28 in attendance including poultry producers, commercial and private litter applicators, and other landowners. OSU Extension Specialists presented information pertaining to nutrient Value Comparison of poultry litter and commercial fertilizer as well as Energy Savings Options. Stigler NRCS District Conservationist Tom Neumeyer provided an update of Farm Bill program and conservation services available with specific information about On-Farm Energy audits and program options.

*Article submitted by Tom Neumeyer, District Conservationist - Stigler FSC*



poultry waste management education session - Haskell County



---

## Texas County Natural Resource Day

The Texas County Conservation District hosted their annual Natural Resource Day for 4<sup>th</sup> graders on April 22<sup>nd</sup>, 2015. The 267 students and teachers in attendance participated in eight presentations on various natural resource topics and enjoyed a pork burger and hot dog lunch provided in part by Seaboard Foods. Alan Messenger, Guymon Field Office DC, spoke to the students about maps & soils and David McKay, Resource Engineer, Woodward TSO, demonstrated the principles of water pressure. Other presentations included Oklahoma Farm Bureau's "Grown for You" trailer, Natural Resource Jeopardy hosted by the Texas County OSU Extension office, Skins & Skulls from the Oklahoma Department of Wildlife, a "Safe City" electrical demonstration by TCEC, Water Conservation & Pollution Prevention by Seaboard Foods, and "Trees – what do you really know about them?" by the Cimarron National Grassland.

*Article Submitted by Clancy Green - Texas County Conservation District*

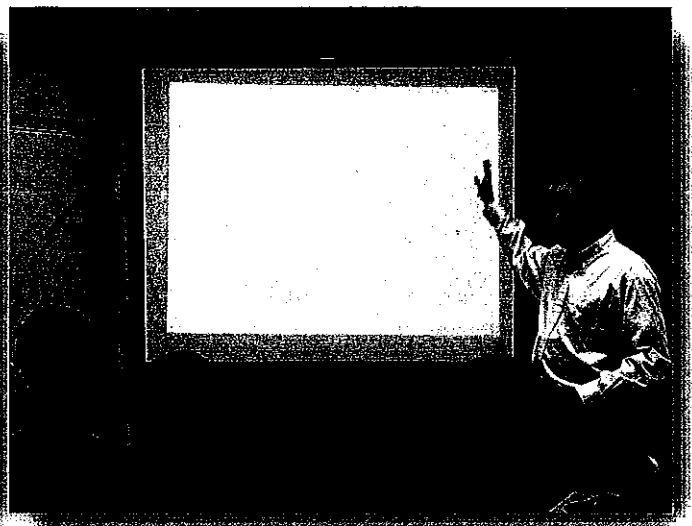
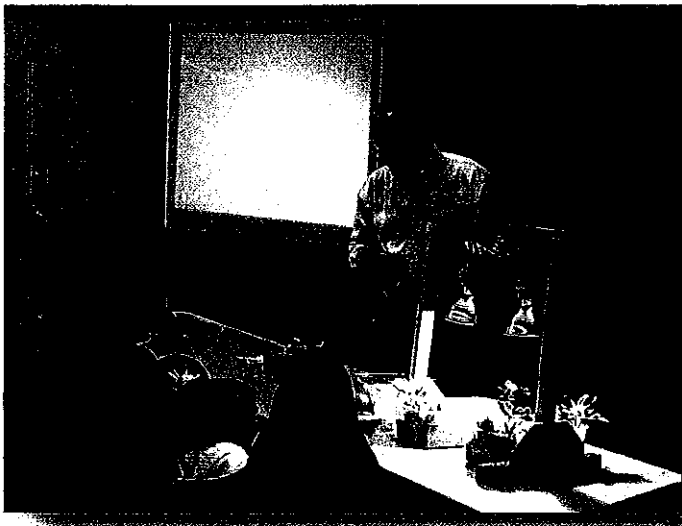

*Alan Messenger, District Conservationist - Guymon FSC, presents at Natural Resource Day*



*David McKay, Resource Engineer - Woodward Technical Service Office, presents at Natural Resource Day*

---

## Jackson County Interscholastic Competition

On Saturday, April 11<sup>th</sup> 2015, the Jackson County USDA-Natural Resource Conservation Service and the FFA partnered together for the Jackson County Interscholastic Competition. The event started at 9:00 AM near Warren, Oklahoma. Don Skiles & Brandon Taylor administered the Land Judging/Homesite Competition for the day, with Gary Strickland and the Tipton FFA coach as observers. There were six attendees from Jackson County and the surrounding areas present for the Land Judging/Homesite Competition. The students judged four pits on the slope, depth and texture of the soil, and classification for the Land Competition and for the Homesite judged the pit based on the information listed on the official card for the pit. This was a very educational and competitive event for the students.

**Article submitted by Brandon Taylor, Soil Conservationist, Altus FSC**



---

## Field day at Sandy Sanders Wildlife Management Area

April 16<sup>th</sup> was a field day at Sandy Sanders Wildlife Management Area. Both Beckham County District Conservationist Mark Benton and Rangeland Management Specialist Lesley Carson attended. The field day included sessions on brush management and pollinator habitat. There was also a session showing juniper thinning with a Marshall tree saw. Many questions about monetary assistance for brush management were asked. District Conservationist Mark Benton informed the attendees of EQIP opportunities.

Field day at Sandy Sanders Wildlife Management Area



**Article submitted by Lesley Carson, Rangeland Management Specialist - Sayre FSC**

## 9th Annual Eastern Oklahoma Ag show



The Poteau, Sallisaw, Stigler, and Wilburton NRCS offices partnering with the Conservation Districts in LeFlore, Latimer, Haskell and Sequoyah Counties conducted their **9th Annual Eastern Oklahoma Ag Trade Show** at the Leflore County Fairgrounds near Poteau on April 23, 2015.

The event attracted over 20 vendor booths and 150 attendees. Information was provided pertaining to agricultural equipment and supplies, financial assistance, Farm Bill programs, including "StrikeForce" and available USDA services. Speakers gave presentations about livestock programs as well as poultry topics for both

under-graduate and graduate level continuing education credits. Soil Health was emphasized at the NRCS booth on display at the event.

Other partner's co-sponsoring the event included: Farm Credit, The Kerr Center for Sustainable Agriculture, the Oklahoma Tribal Conservation Advisory Council, OK Farms, OSU Cooperative Extension Service, OK Farm Bureau, American Farmers and Ranchers, Farm Service Agency, Leflore County Cattlemen's Association, and KTCS 99.9 Radio. Included is a photo of attendees at one of the presentations.

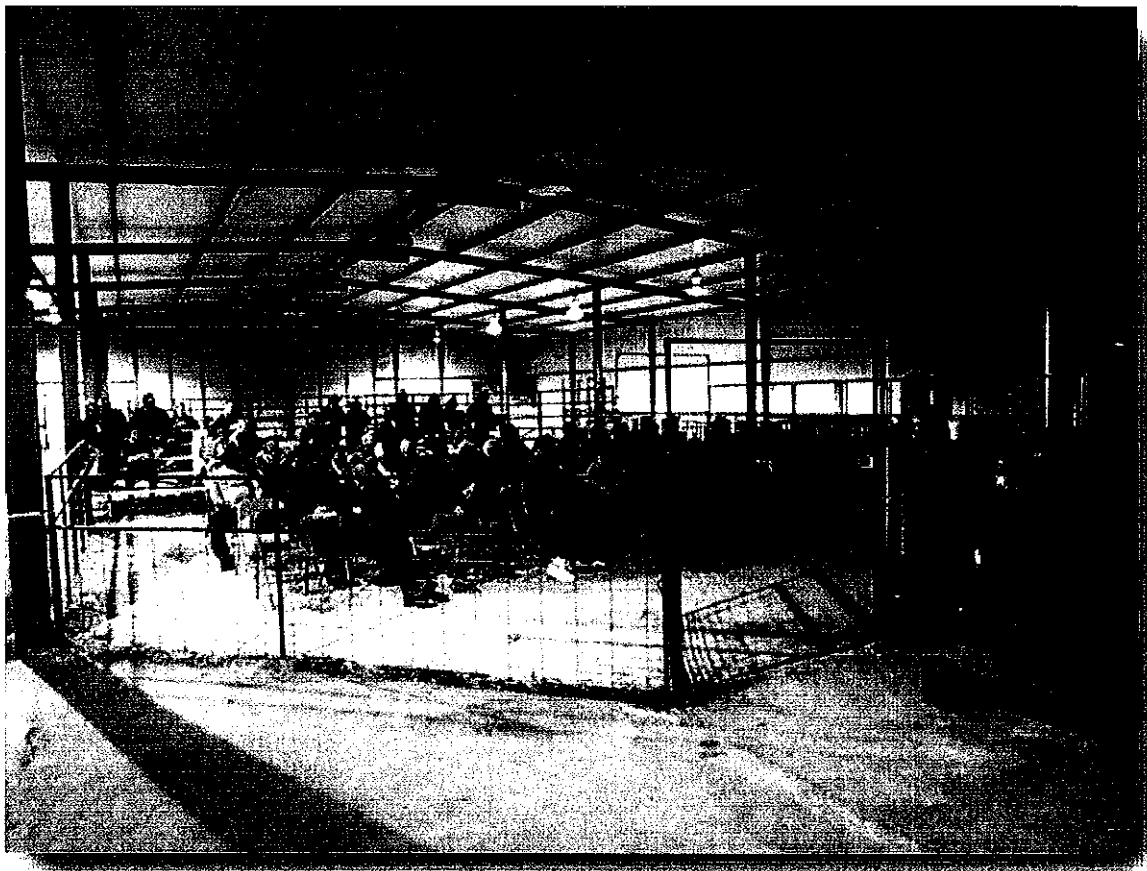

*Article submitted by Tom Neumeyer, District Conservationist - Stigler FSC*

## Another Loss in Our Conservation Family

Our conservation family has suffered another loss with now the third Oklahoma NRCS employee passing away this fiscal year. Erik N. Friend unexpectedly passed away March 18, 2015. Erik was the District Conservationist at the Vinita Field Office. Erik was born in National City, California, and lived in numerous states in the U.S.

Erik graduated from Langston University. He began his career with SCS/NRCS on December 26, 1993 as a Soil Conservationist student trainee in Guthrie, Oklahoma. Erik worked in Guthrie for nearly seven years before being selected as a Soil Conservationist in Holdenville on June 25, 2000. He worked in Holdenville for two years. On June 29, 2002, he was selected as the District Conservationist in Vinita, where he served until his death.



Erik received numerous awards over his years of service, one being the Zone 2 District Conservationists USDA Honor Award for supporting The President's Civil Rights policies in 2003. Erik along with Greg Ritzman created a flow chart to assist NRCS employees in properly issuing the mandatory Receipt for Service. Erik was a lover of Frank Sinatra, classic cars and Harley-Davidson motorcycles. In any other free time he had, he enjoyed finding antiques. He was also a trained electrician.

**"In the night of death, hope sees a star, and listening love can hear the rustle of a wing." - Robert Ingersoll**

---

## Miss Langston University

Our very own USDA 1890 Scholar, Miss BlongShia Cha was crowned Miss Langston University on February 21, 2015. Last summer, BlongShia was assigned to the Jay Field Office. This summer she is assigned to the Cordell Field Office. Congratulations BlongShia!

**Miss Langston University**

**BlongShia Cha**



**Article Submitted by Connie Fitzpatrick,  
Stillwater State Office**



## **Article Submissions**

*To submit an article - send to:*

### **Oklahoma Conservation Partnership Report Schedule:**

**Articles Due by:**

Jan. 30 ,2015

April 24, 2015

July 27, 2015

Oct. 23, 2015

**Issue Date:**

Winter Issue Feb. 9, 2015

Spring Issue May 4, 2015

Summer Issue Aug. 3, 2015

Fall Issue Nov. 2, 2015